

## CCJWRD Board Meeting Agenda: Thursday January 9<sup>th</sup>, 2025

---

**Location: Virtual Meeting via MS Teams**

**Time: 8:30 am**

### **Metro Flood Diversion Project**

a. Acquisition Review / Approval

1. Executive Session Items (Jodi, Chris, Rob)

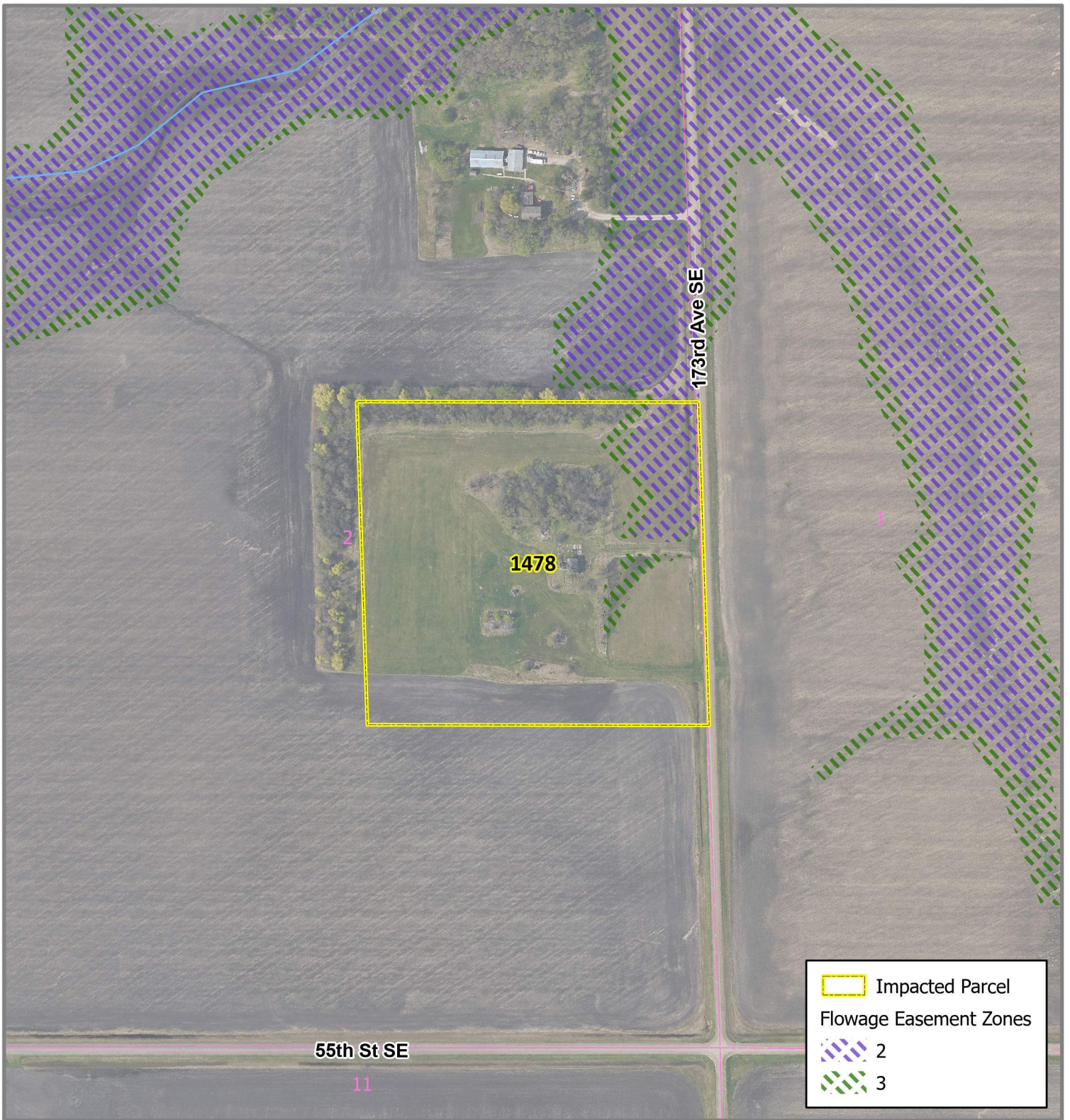

*Any reliance upon this map is at user's own risk. AE2S does not warrant the map or its features are either spatially or temporally accurate or fit for a particular use.*

**All parcel acreages and legal descriptions shown hereon are based on County GIS data. Final acreages and legal descriptions to be determined by boundary survey.**

Coordinate System: NAD 1983 StatePlane North Dakota South FIPS 3302 Feet | Edited by: hrecords | C:\Data\Projects\GIS Projects\FM Area Diversion\012 Lands Program\Property Acquisition\Project Wide\Individual Property Maps - General Inquiry\ArcPro General Individual Layout.aprx | IndividualLayout

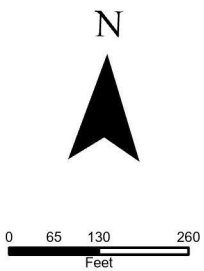

Locator Map Not to Scale

**OIN: 1478**  
**CHAD E PATRICK**  
**Parcel ID: 01-0000-00081.155**  
**Richland County, ND**

FM AREA DIVERSION  
 Map Date: 12/31/2024

