	Map Type: Fire Insurance Publisher: Sanborn Map Co.	1950	Digital Images Created By Historical Information Gatherers, Inc.
	Map Date: 1929 Revised Date: January 1950 Republished: Sheet Number: 4	Fargo, ND	HIG Project No. 121561 ©2012 Historical Information Gatherers, Inc.

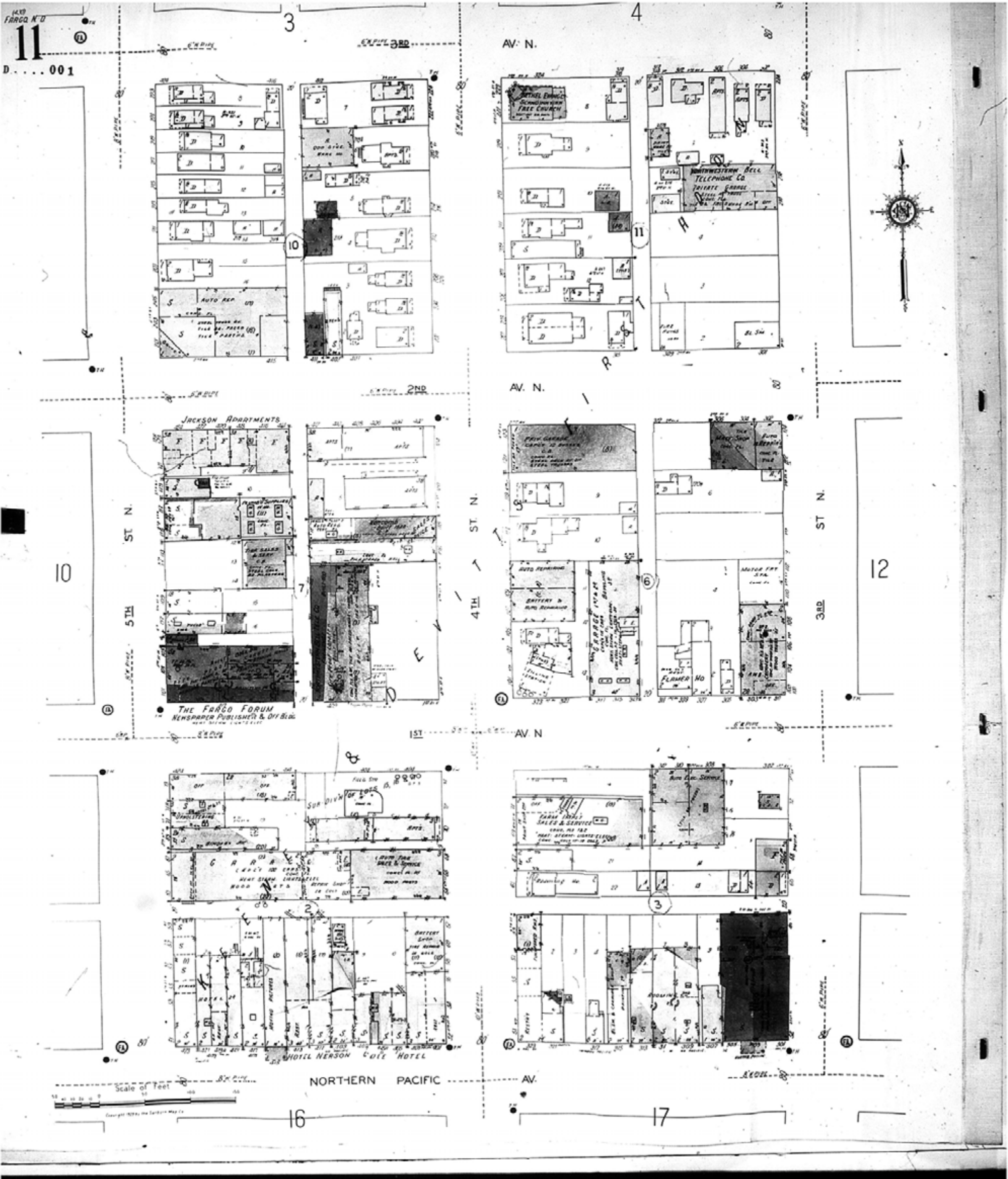



Map Type: Fire Insurance  
Publisher: Sanborn Map Co.  
  
Map Date: 1929  
Revised Date: January 1950  
Republished:  
Sheet Number: 11

1950  
  
Fargo, ND

Digital Images Created By  
Historical Information Gatherers, Inc.  
  
HIG Project No. 121561  
  
©2012 Historical Information Gatherers, Inc.



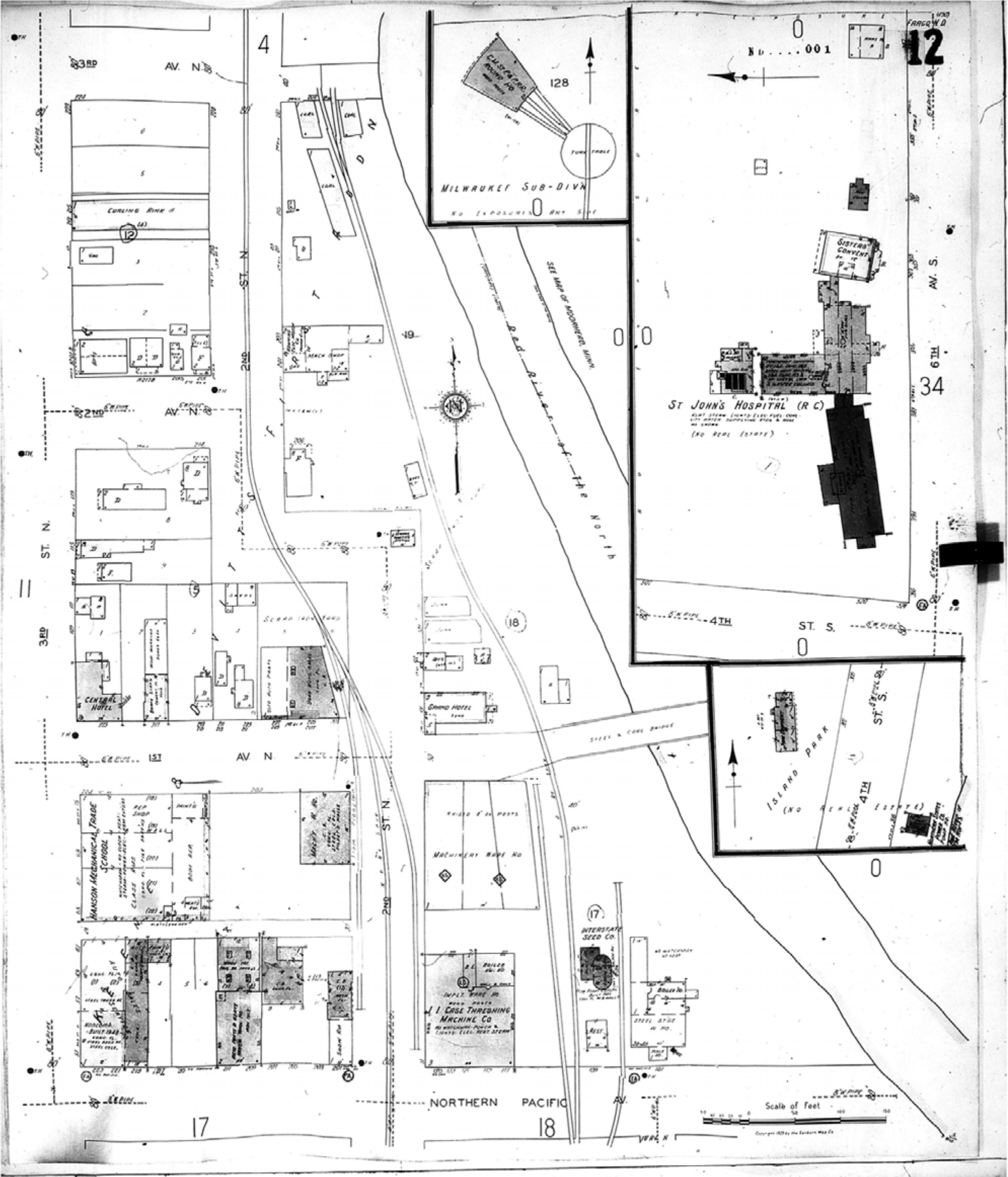

Map Type: Fire Insurance  
Publisher: Sanborn Map Co.  
  
Map Date: 1929  
Revised Date: January 1950  
Republished:  
Sheet Number: 12

1950  
  
Fargo, ND

Digital Images Created By  
Historical Information Gatherers, Inc.  
  
HIG Project No. 121561  
  
©2012 Historical Information Gatherers, Inc.



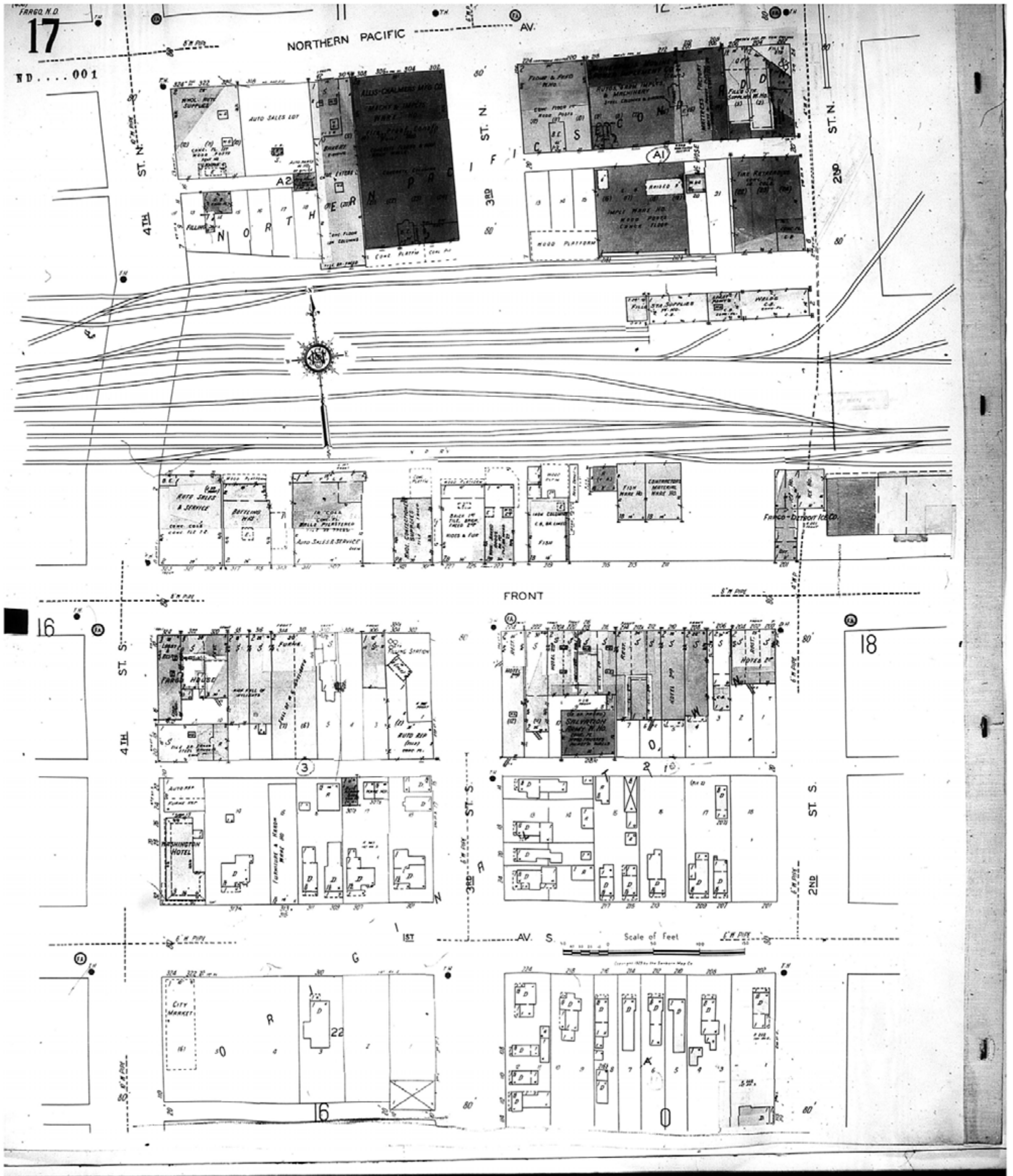

[www.historicalinfo.com](http://www.historicalinfo.com)



Map Type: Fire Insurance  
Publisher: Sanborn Map Co.

Map Date: 1929  
Revised Date: January 1950  
Republished:  
Sheet Number: 17

1950

Fargo, ND

Digital Images Created By  
Historical Information Gatherers, Inc.

HIG Project No. 121561

©2012 Historical Information Gatherers, Inc.



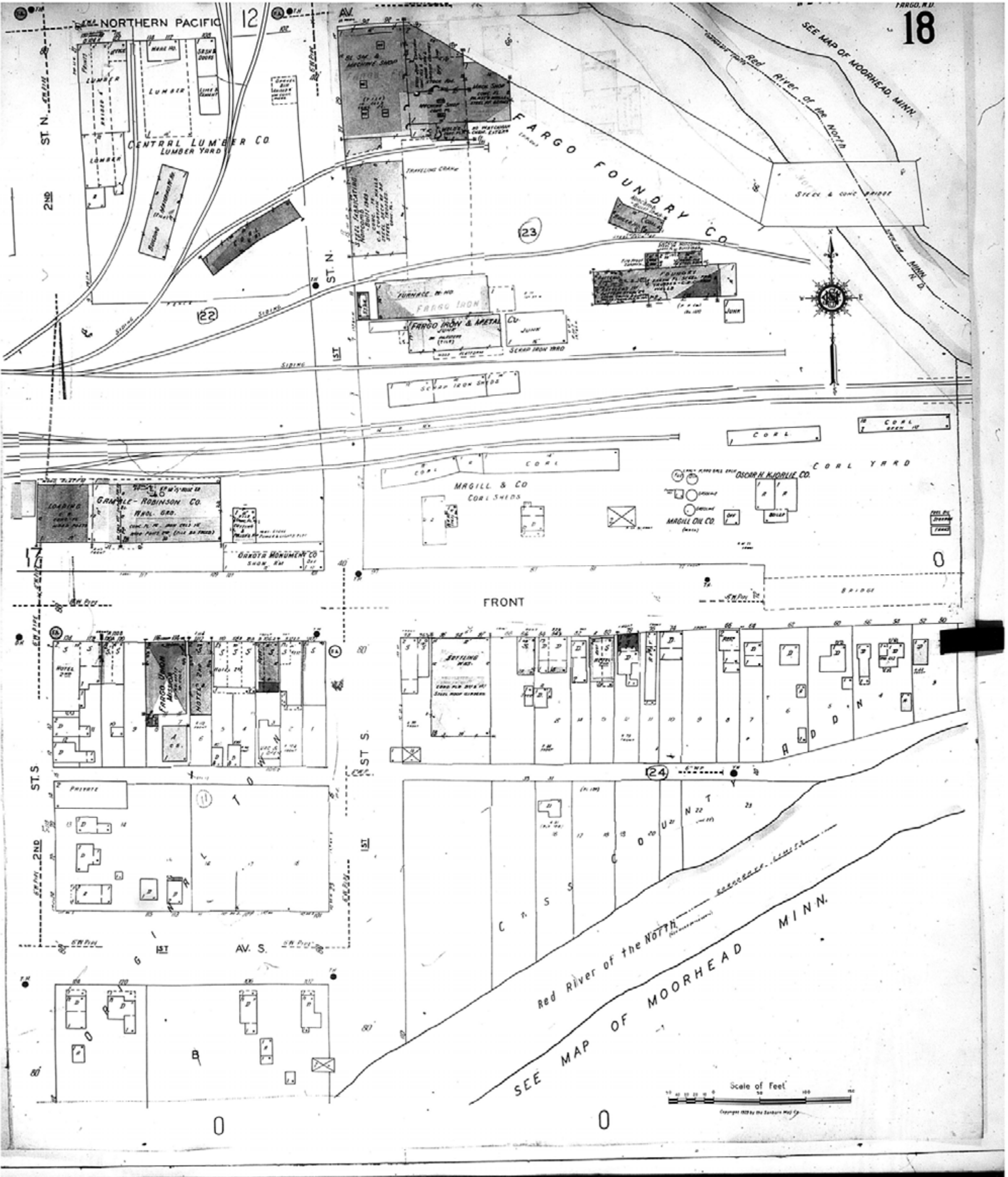

	Map Type: Fire Insurance Publisher: Sanborn Map Co.	1950	Digital Images Created By Historical Information Gatherers, Inc.
	Map Date: 1929 Revised Date: January 1950 Republished: Sheet Number: 18	Fargo, ND	HIG Project No. 121561 ©2012 Historical Information Gatherers, Inc.







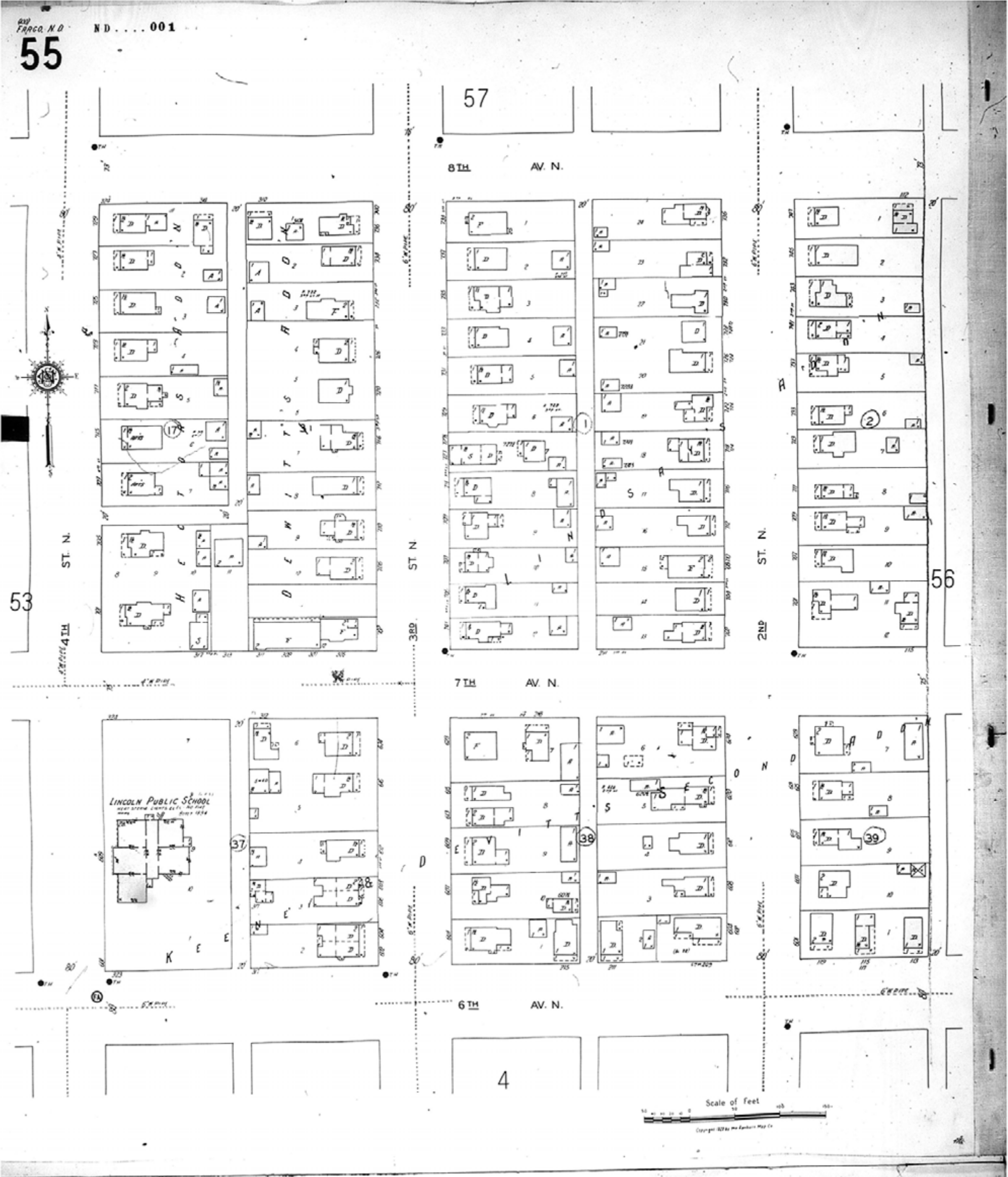









Map Type: Fire Insurance  
Publisher: Sanborn Map Co.  
  
Map Date: 1929  
Revised Date: January 1950  
Republished:  
Sheet Number: 57

1950  
  
Fargo, ND

Digital Images Created By  
Historical Information Gatherers, Inc.  
  
HIG Project No. 121561  
  
©2012 Historical Information Gatherers, Inc.



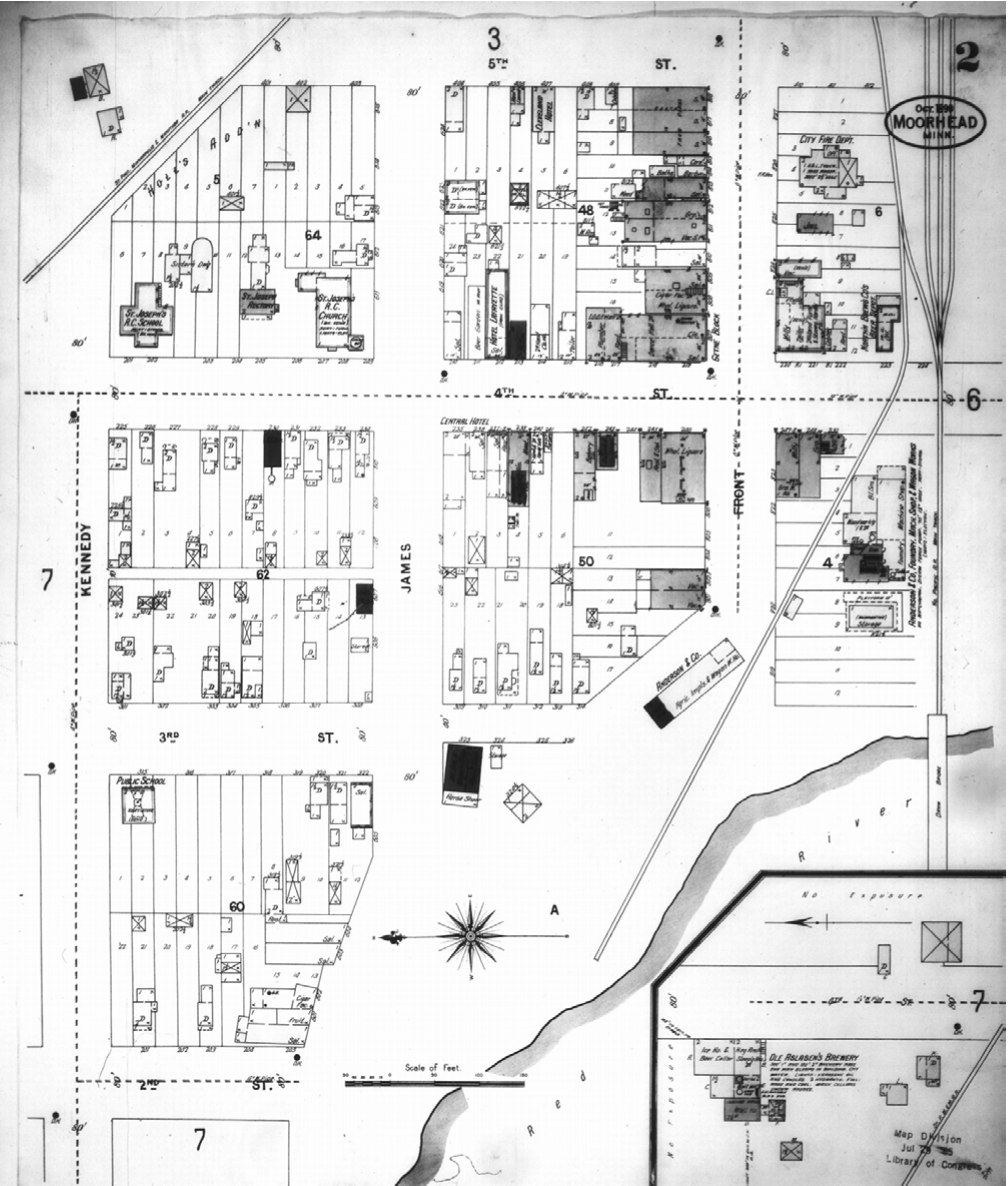



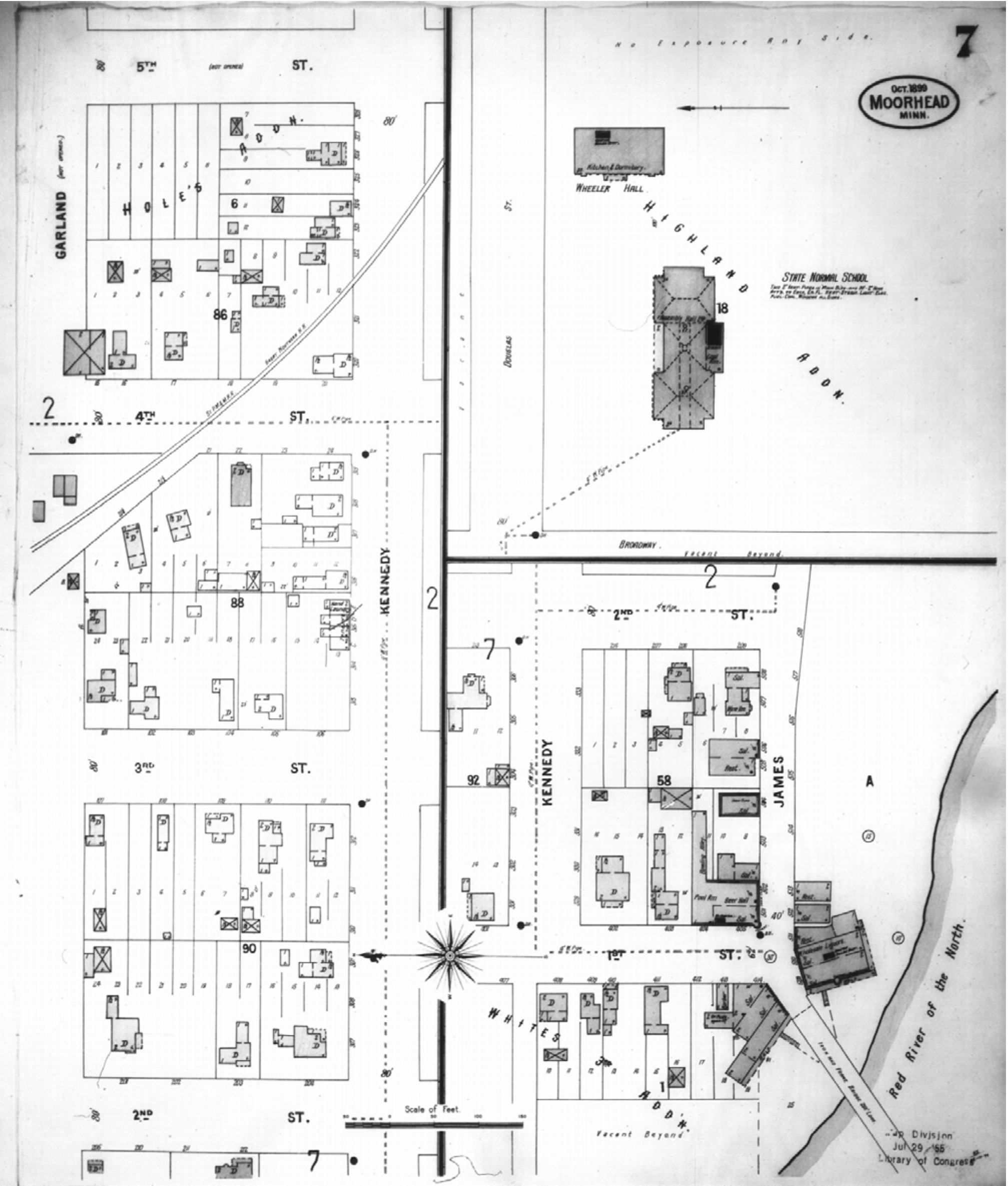

[www.historicalinfo.com](http://www.historicalinfo.com)



Map Type: Fire Insurance  
Publisher: Sanborn-Perris Map Co.  
Map Date: October 1899  
Revised Date:  
Republished:  
Sheet Number: 7

1899

Moorhead, MN

Digital Images Created By  
Historical Information Gatherers, Inc.  
HIG Project No. 121561  
©2012 Historical Information Gatherers, Inc.



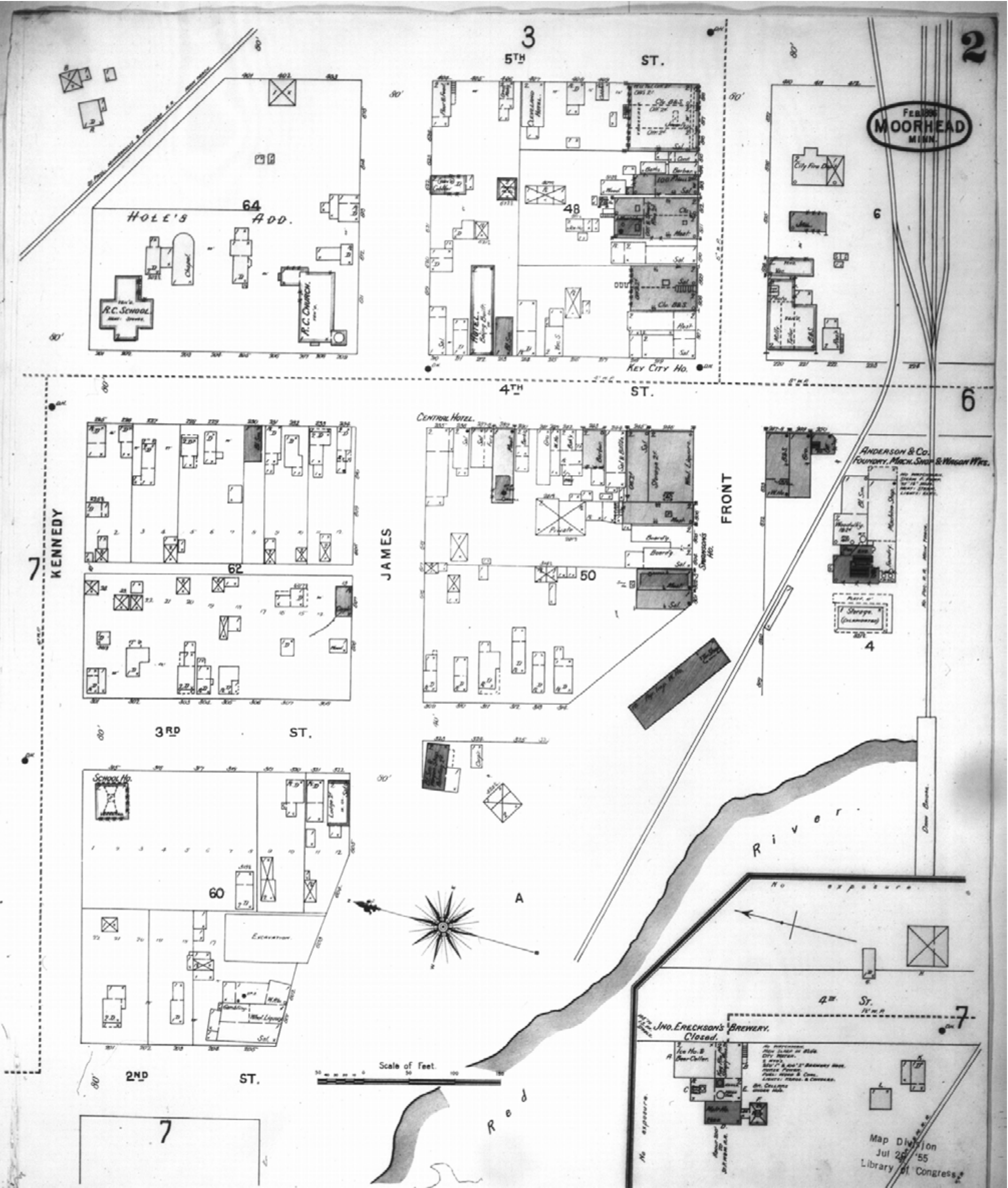

Map Type: Fire Insurance  
Publisher: Sanborn-Perris Map Co.  
Map Date: February 1896  
Revised Date:  
Republished:  
Sheet Number: 2

1896

Moorhead, MN

Digital Images Created By  
Historical Information Gatherers, Inc.  
HIG Project No. 121561  
©2012 Historical Information Gatherers, Inc.



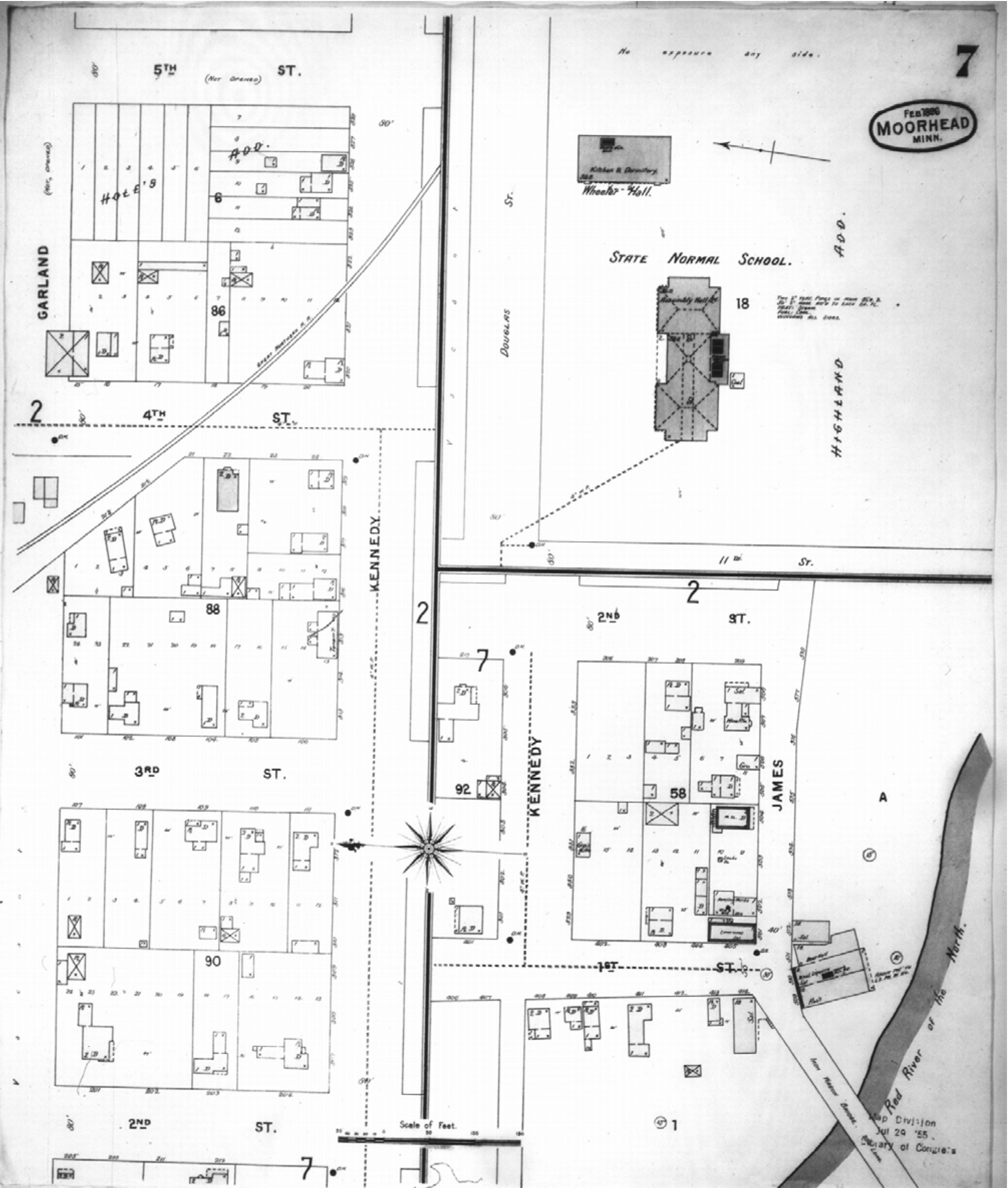

[www.historicalinfo.com](http://www.historicalinfo.com)



Map Type: Fire Insurance  
Publisher: Sanborn-Perris Map Co.  
Map Date: February 1896  
Revised Date:  
Republished:  
Sheet Number: 7

1896  
Moorhead, MN

Digital Images Created By  
Historical Information Gatherers, Inc.  
HIG Project No. 121561  
©2012 Historical Information Gatherers, Inc.



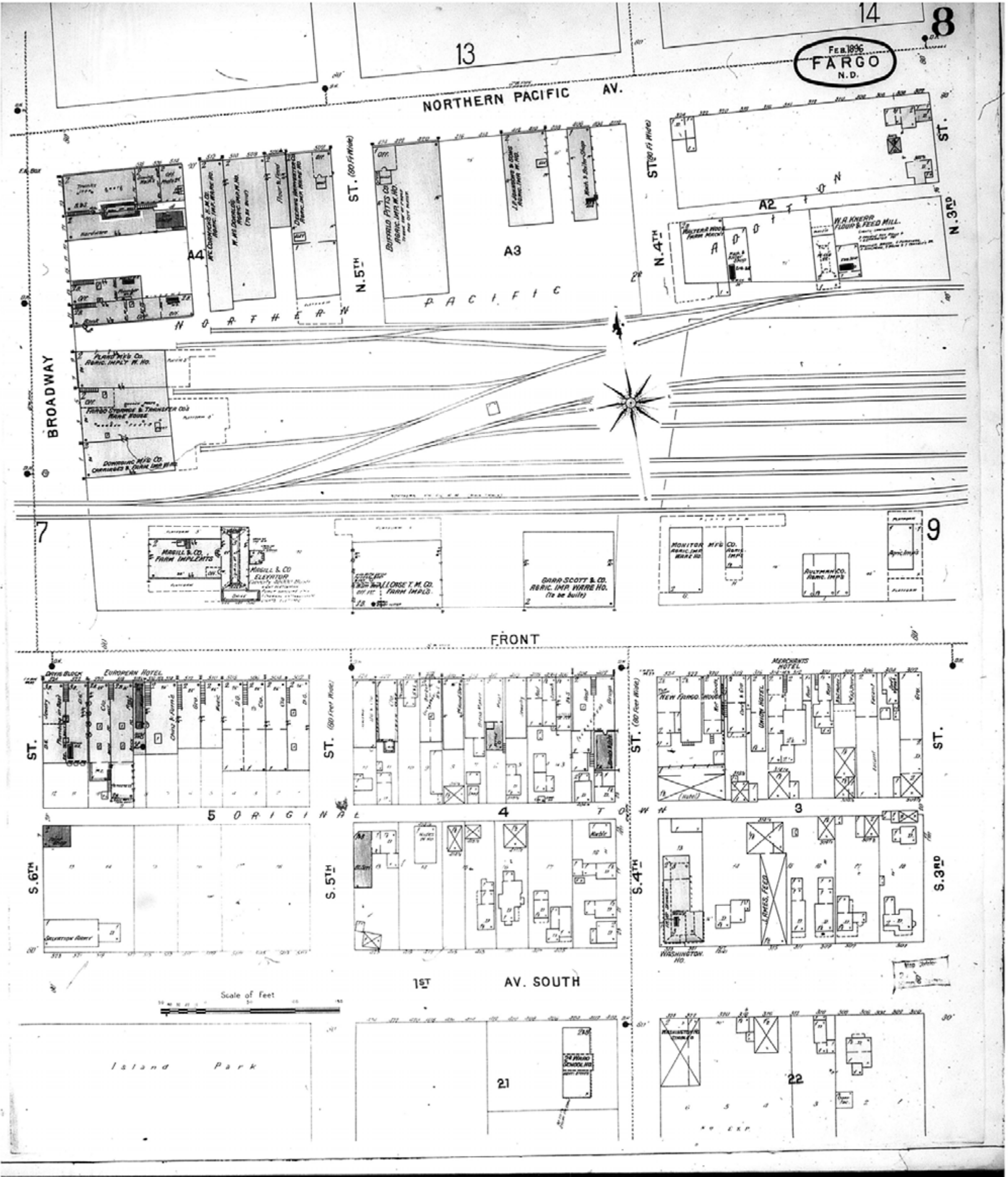

Map Type: Fire Insurance  
Publisher: Sanborn-Perris Map Co.  
Map Date: February 1896  
Revised Date:  
Republished:  
Sheet Number: 8

1896  
Fargo, ND

Digital Images Created By  
Historical Information Gatherers, Inc.  
HIG Project No. 121561  
©2012 Historical Information Gatherers, Inc.



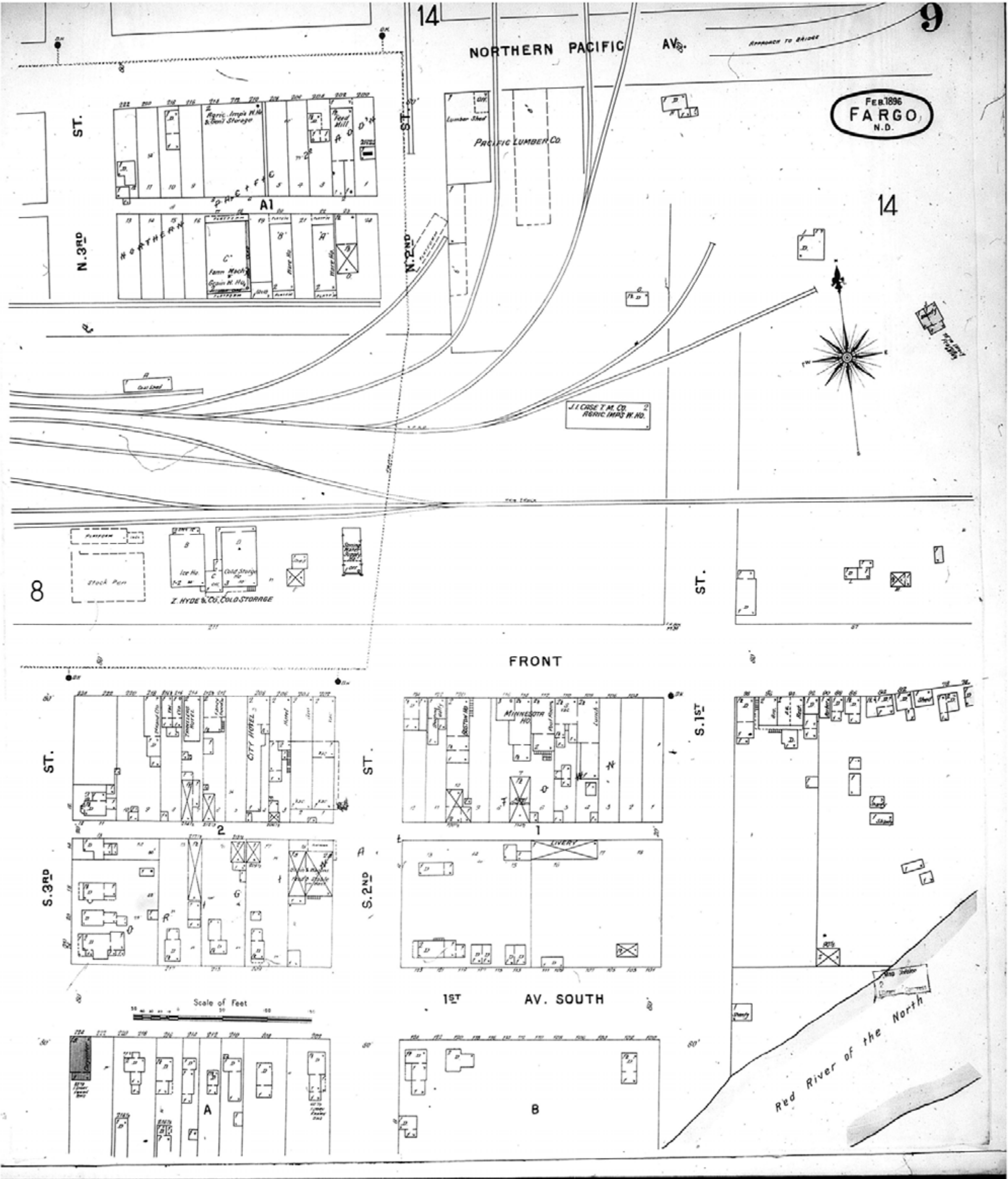

Map Type: Fire Insurance  
Publisher: Sanborn-Perris Map Co.  
Map Date: February 1896  
Revised Date:  
Republished:  
Sheet Number: 9

1896  
Fargo, ND

Digital Images Created By  
Historical Information Gatherers, Inc.  
HIG Project No. 121561  
©2012 Historical Information Gatherers, Inc.



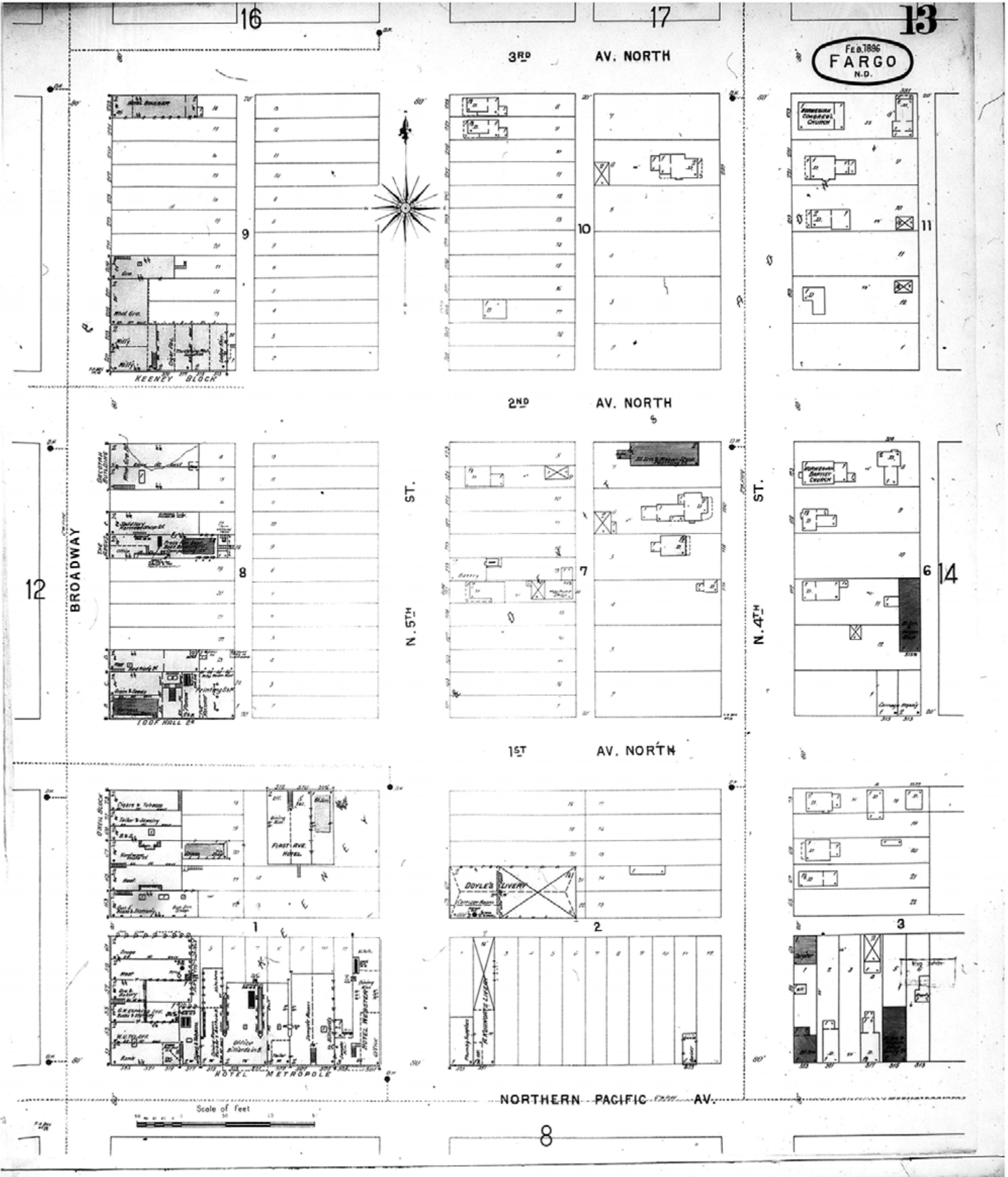



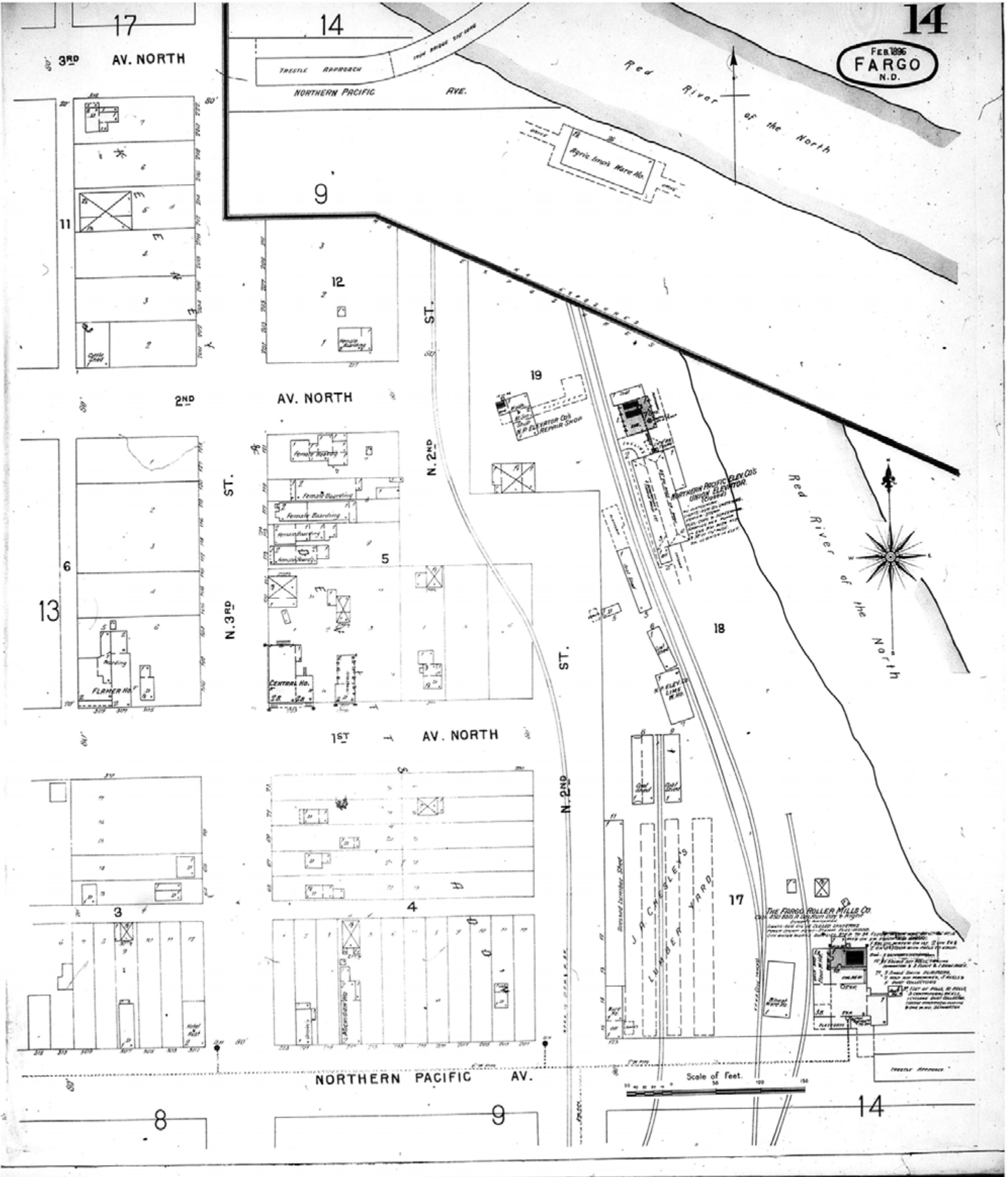

Map Type: Fire Insurance  
Publisher: Sanborn-Perris Map Co.  
Map Date: February 1896  
Revised Date:  
Republished:  
Sheet Number: 14

1896  
Fargo, ND

Digital Images Created By  
Historical Information Gatherers, Inc.  
HIG Project No. 121561  
©2012 Historical Information Gatherers, Inc.



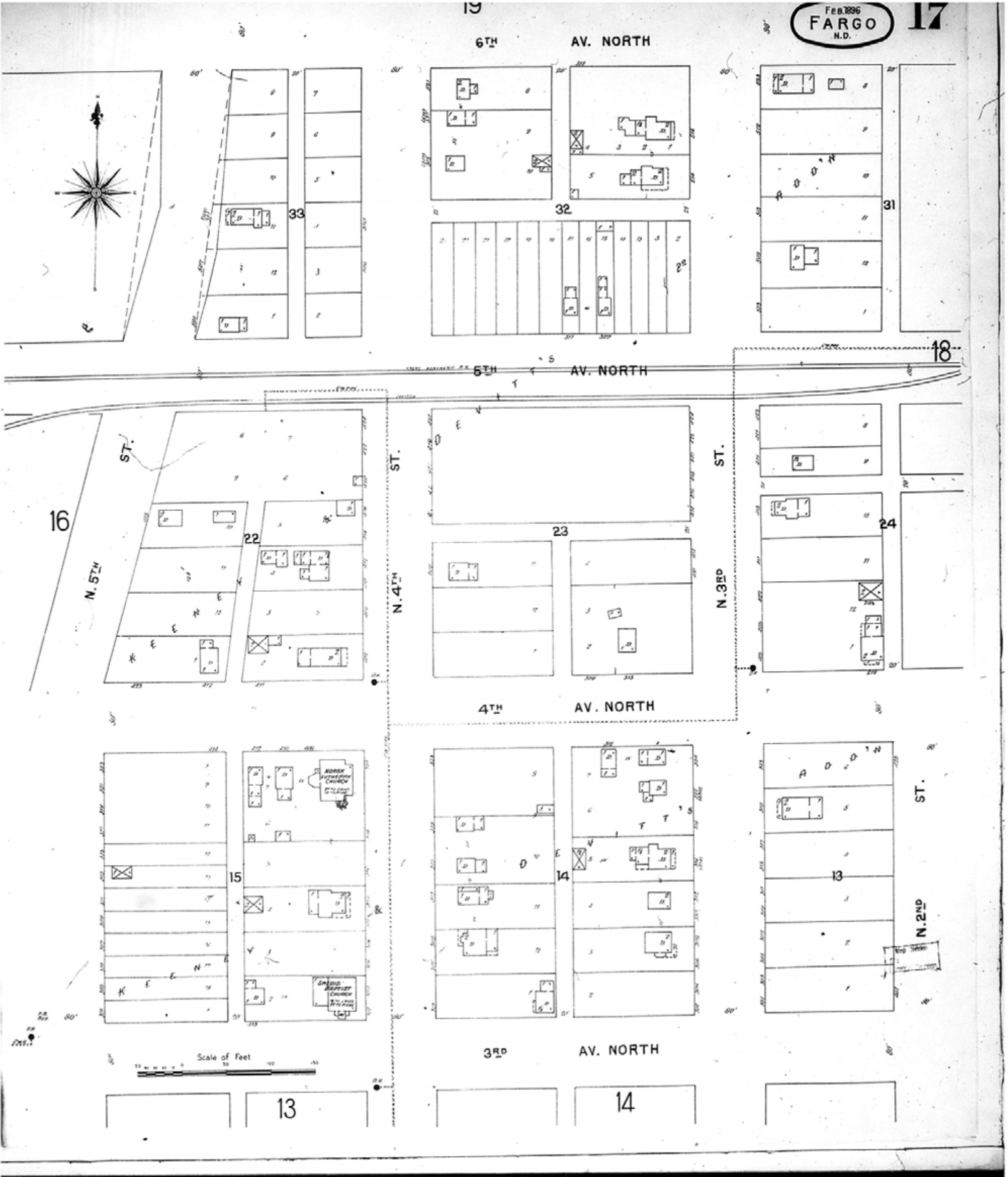

[www.historicalinfo.com](http://www.historicalinfo.com)



Map Type: Fire Insurance  
Publisher: Sanborn-Perris Map Co.  
Map Date: February 1896  
Revised Date:  
Republished:  
Sheet Number: 17

1896  
Fargo, ND

Digital Images Created By  
Historical Information Gatherers, Inc.  
HIG Project No. 121561  
©2012 Historical Information Gatherers, Inc.



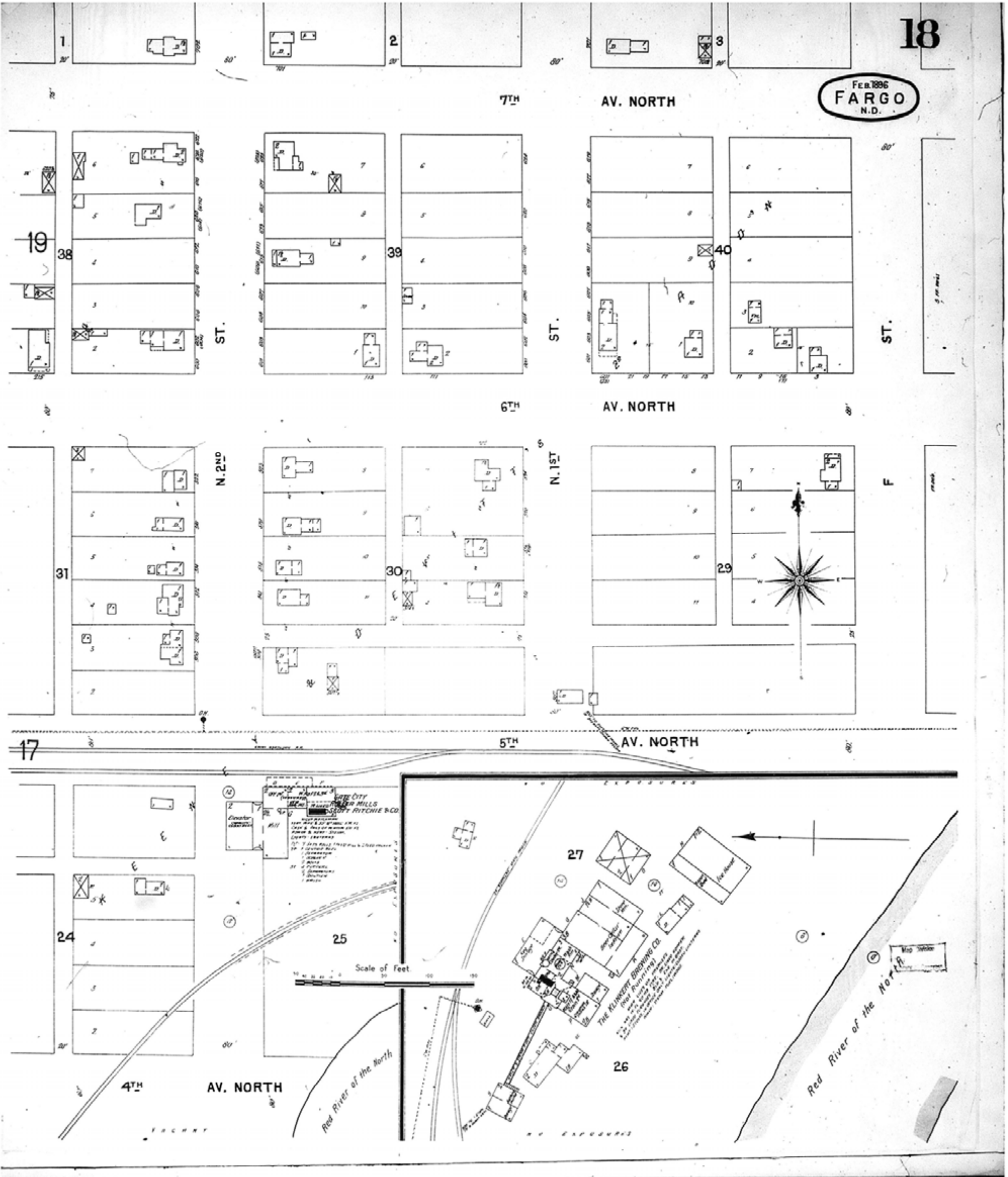

[www.historicalinfo.com](http://www.historicalinfo.com)

	Map Type: Fire Insurance Publisher: Sanborn-Perris Map Co.	1896		Digital Images Created By Historical Information Gatherers, Inc.
	Map Date: February 1896 Revised Date: Republished:	Fargo, ND		HIG Project No. 121561
	Sheet Number: 18			©2012 Historical Information Gatherers, Inc.



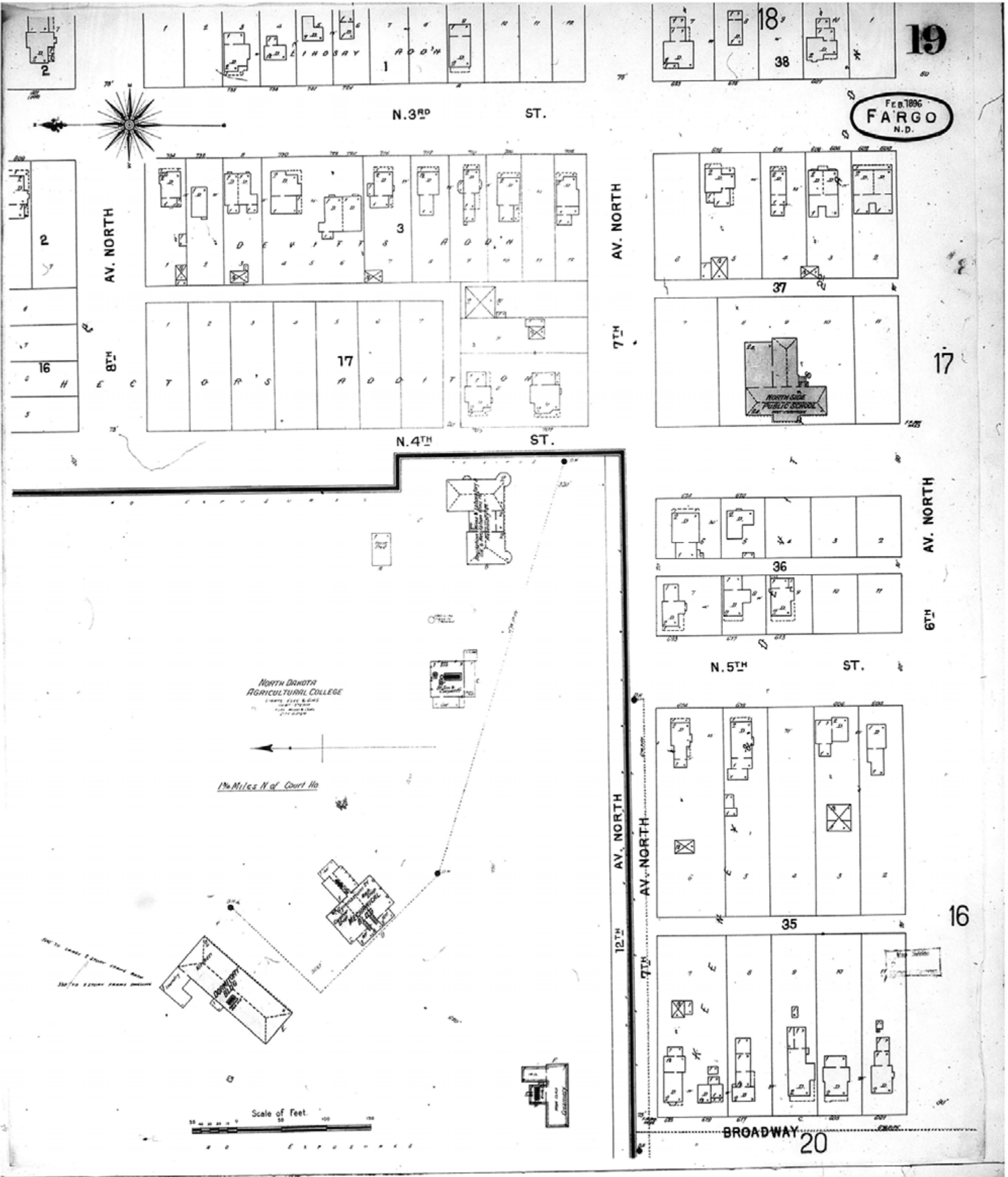



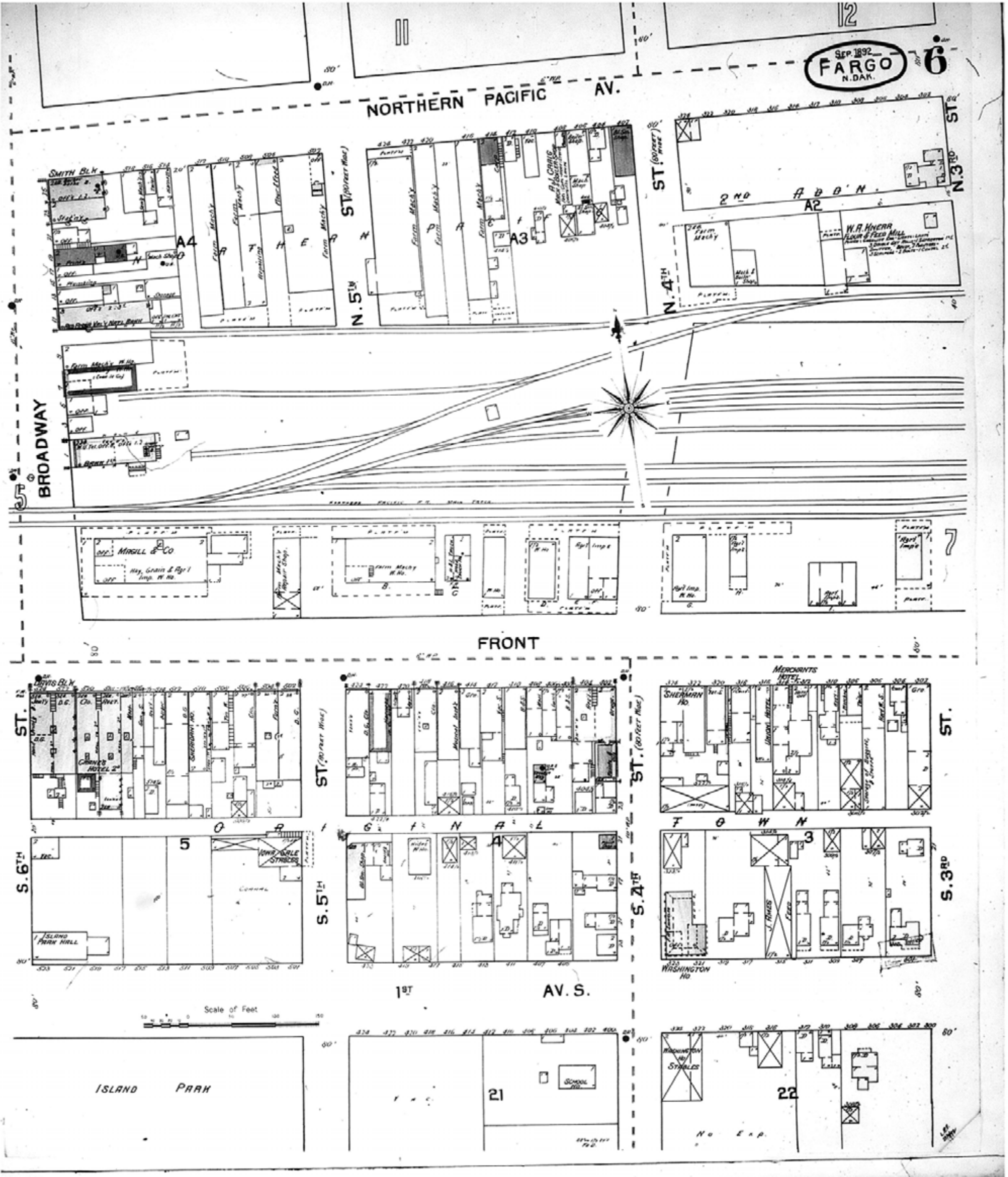

Map Type: Fire Insurance  
Publisher: Sanborn-Perris Map Co.  
Map Date: September 1892  
Revised Date:  
Republished:  
Sheet Number: 6

1892  
Fargo, ND

Digital Images Created By  
Historical Information Gatherers, Inc.  
HIG Project No. 121561  
©2012 Historical Information Gatherers, Inc.



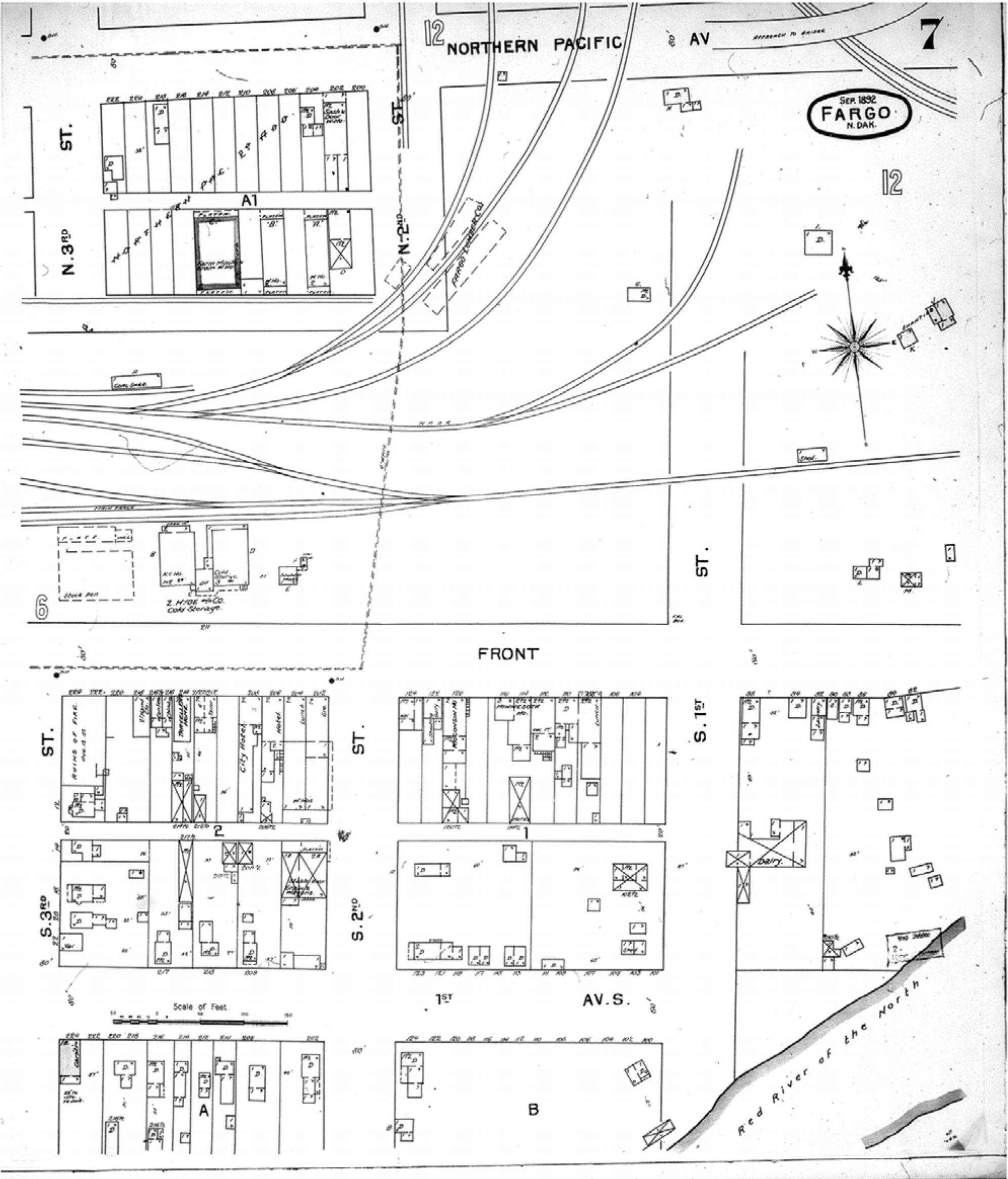

[www.historicalinfo.com](http://www.historicalinfo.com)



Map Type: Fire Insurance  
Publisher: Sanborn-Perris Map Co.  
Map Date: September 1892  
Revised Date:  
Republished:  
Sheet Number: 7

1892  
Fargo, ND

Digital Images Created By  
Historical Information Gatherers, Inc.  
HIG Project No. 121561  
©2012 Historical Information Gatherers, Inc.



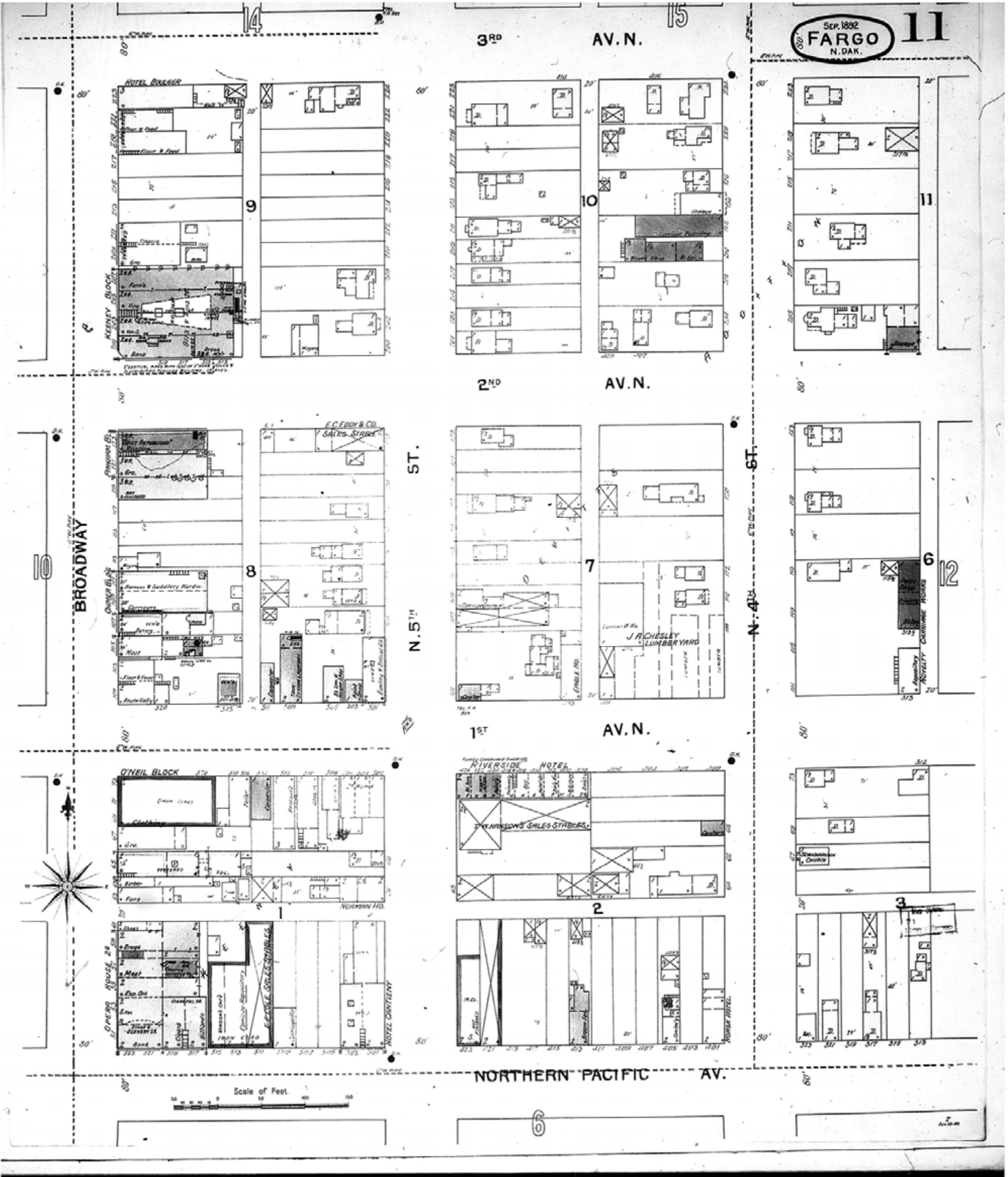

[www.historicalinfo.com](http://www.historicalinfo.com)



Map Type: Fire Insurance  
Publisher: Sanborn-Perris Map Co.  
Map Date: September 1892  
Revised Date:  
Republished:  
Sheet Number: 11

1892  
Fargo, ND

Digital Images Created By  
Historical Information Gatherers, Inc.  
HIG Project No. 121561  
©2012 Historical Information Gatherers, Inc.



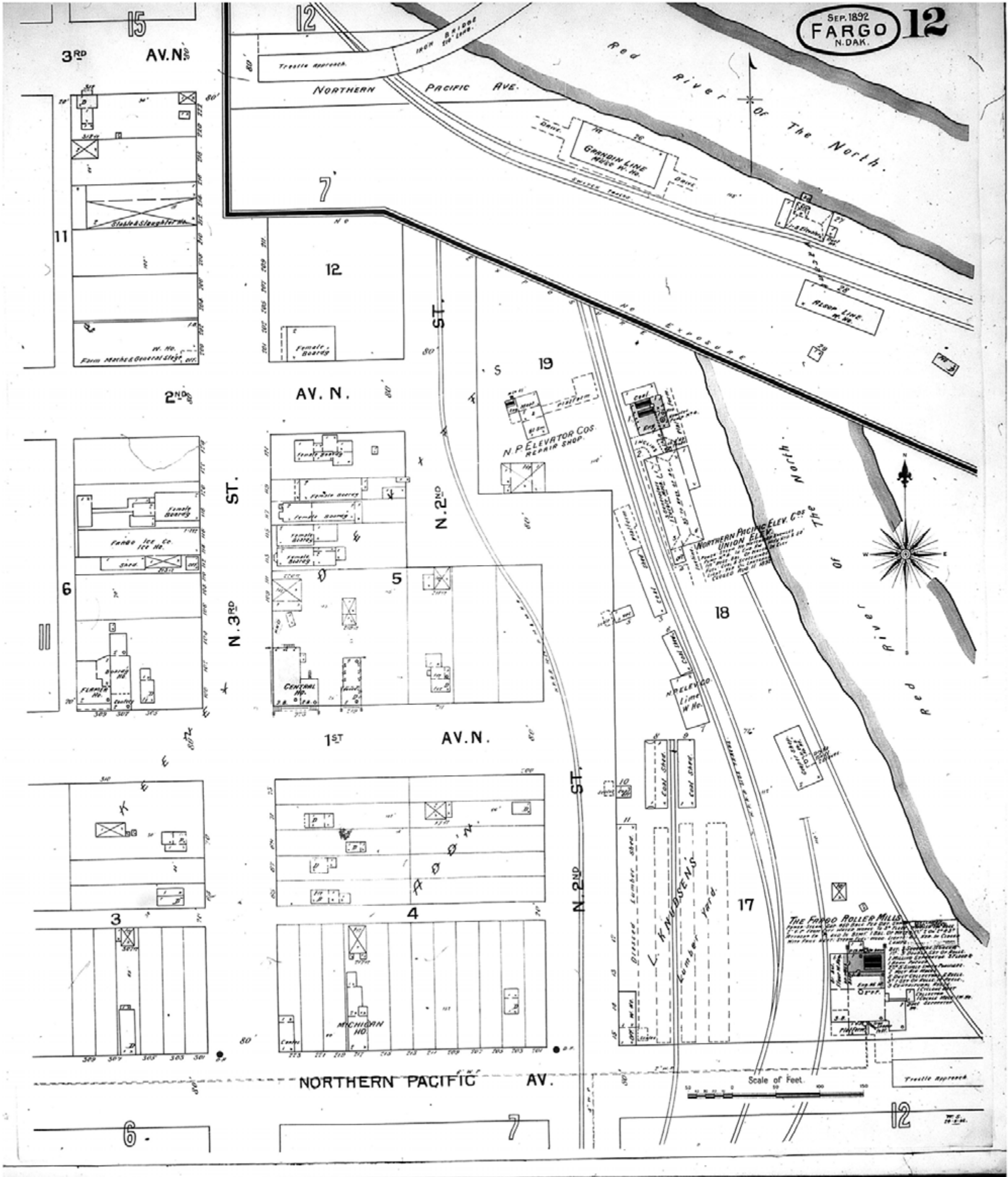



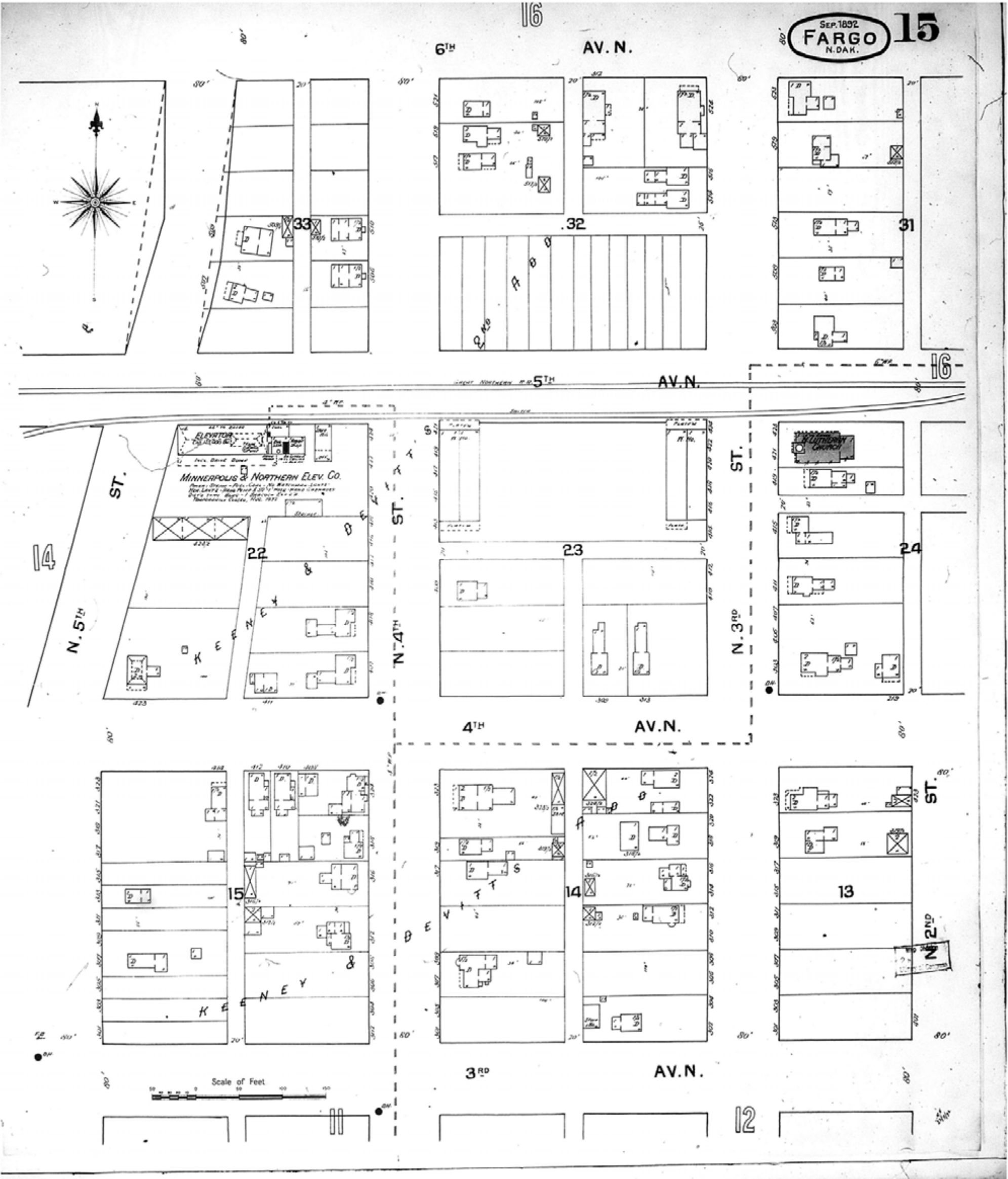



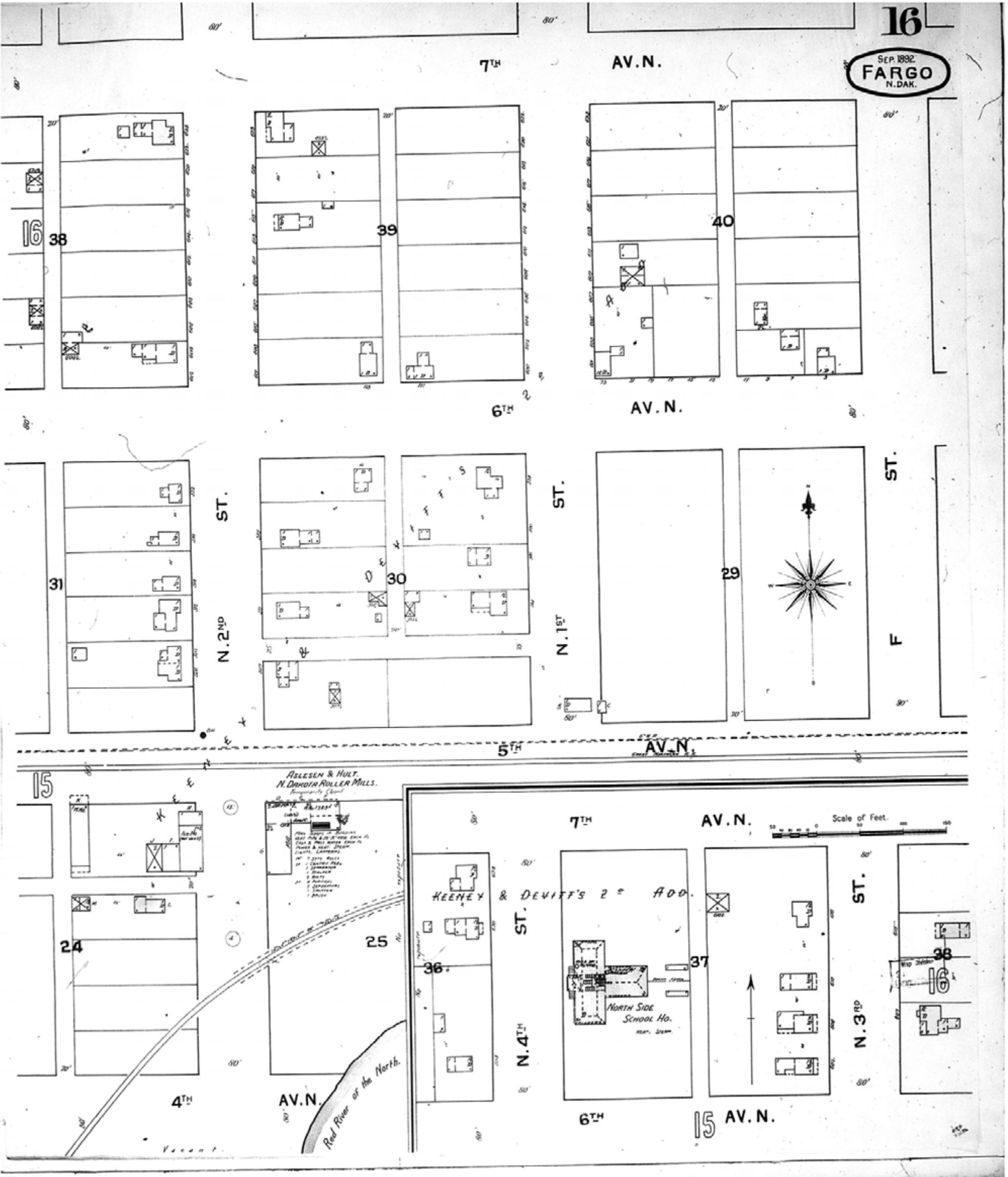



[www.historicalinfo.com](http://www.historicalinfo.com)

	Map Type: Fire Insurance Publisher: Sanborn-Perris Map Co.	1892	Digital Images Created By Historical Information Gatherers, Inc.  HIG Project No. 121561  ©2012 Historical Information Gatherers, Inc.
	Map Date: September 1892 Revised Date: Republished: Sheet Number: 16	Fargo, ND	



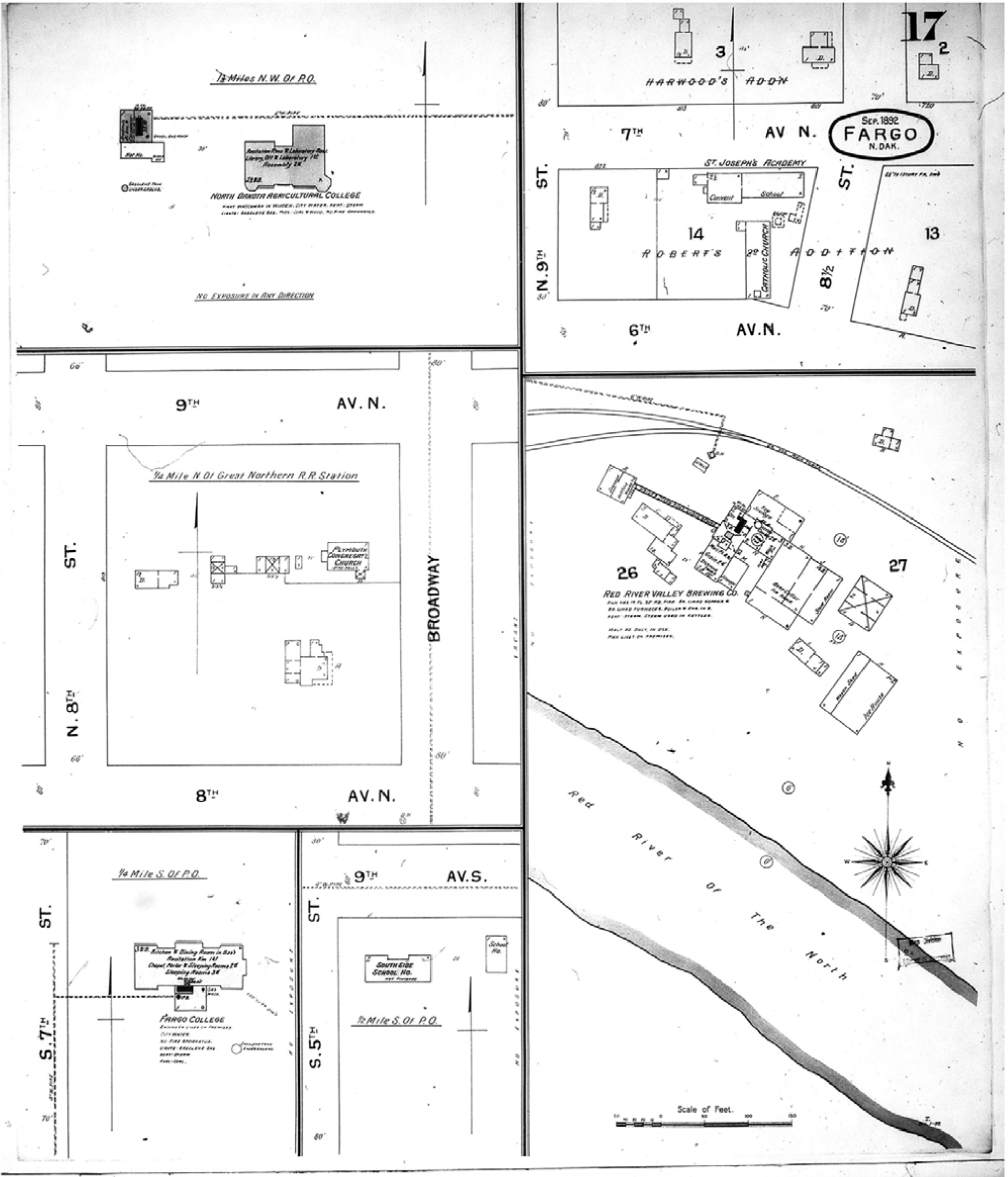

[www.historicalinfo.com](http://www.historicalinfo.com)





Map Type: Fire Insurance  
Publisher: Sanborn-Perris Map Co.  
Map Date: September 1892  
Revised Date:  
Republished:  
Sheet Number: 17

1892  
Fargo, ND

Digital Images Created By  
Historical Information Gatherers, Inc.  
HIG Project No. 121561  
©2012 Historical Information Gatherers, Inc.

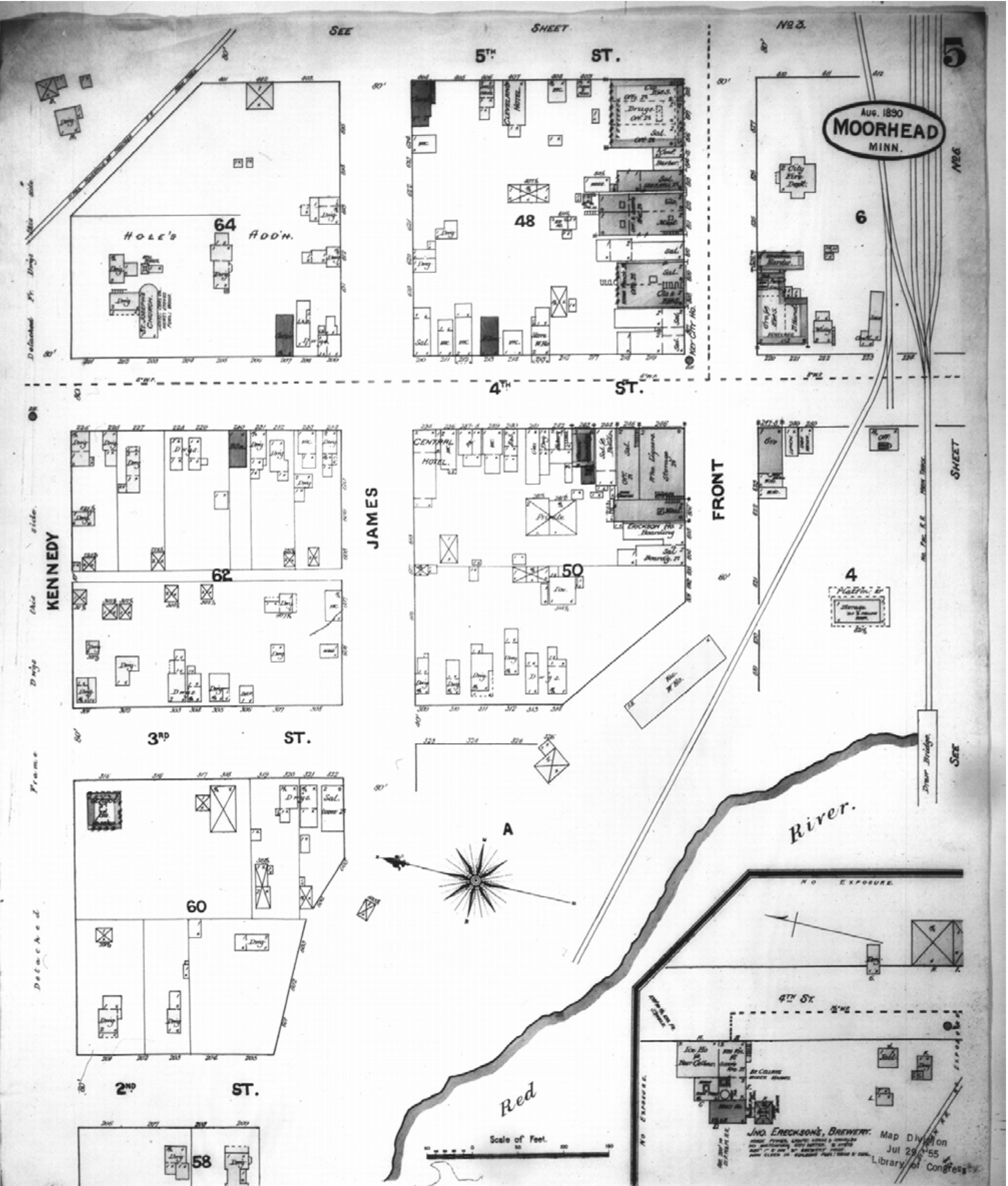



 <p>HISTORICAL INFORMATION GATHERERS, INC.</p>	<p>Map Type: Fire Insurance Publisher: Sanborn-Perris Map Co.</p> <p>Map Date: August 1890 Revised Date: Republished: Sheet Number: 5</p>	<p>1890</p> <p>Moorhead, MN</p>	<p>Digital Images Created By Historical Information Gatherers, Inc.</p> <p>HIG Project No. 121561</p> <p>©2012 Historical Information Gatherers, Inc.</p>
--	---	---------------------------------	---



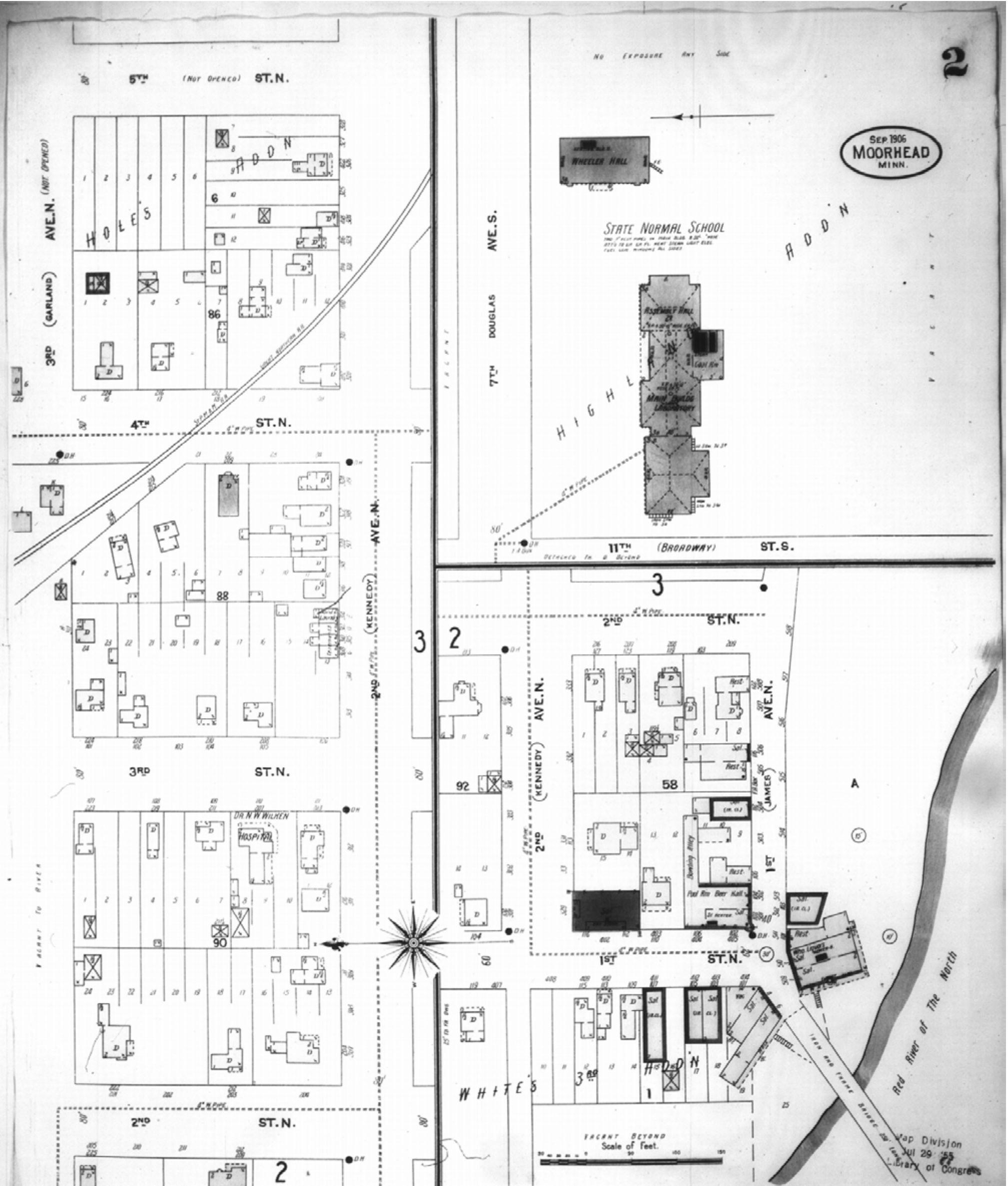

	Map Type: Fire Insurance Publisher: Sanborn Map Co.	1906	Digital Images Created By Historical Information Gatherers, Inc.  HIG Project No. 121561  ©2012 Historical Information Gatherers, Inc.
	Map Date: September 1906 Revised Date: Republished: Sheet Number: 2	Moorhead, MN	



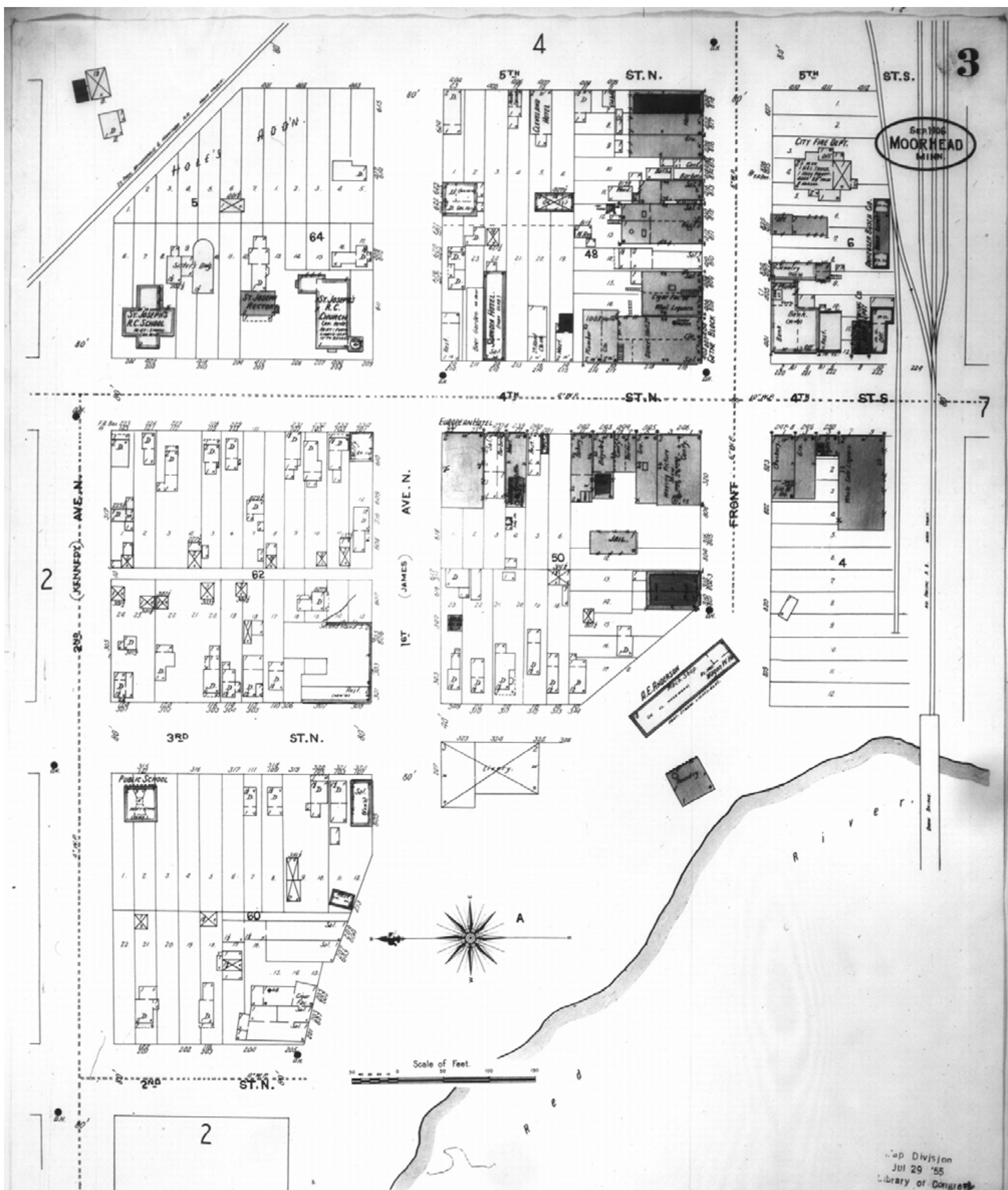

Map Type: Fire Insurance  
Publisher: Sanborn Map Co.

Map Date: September 1906  
Revised Date:  
Republished:  
Sheet Number: 3

1906

**Moorhead, MN**

Digital Images Created By  
Historical Information Gatherers, Inc.

HIG Project No.121561

©2012 Historical Information Gatherers, Inc.







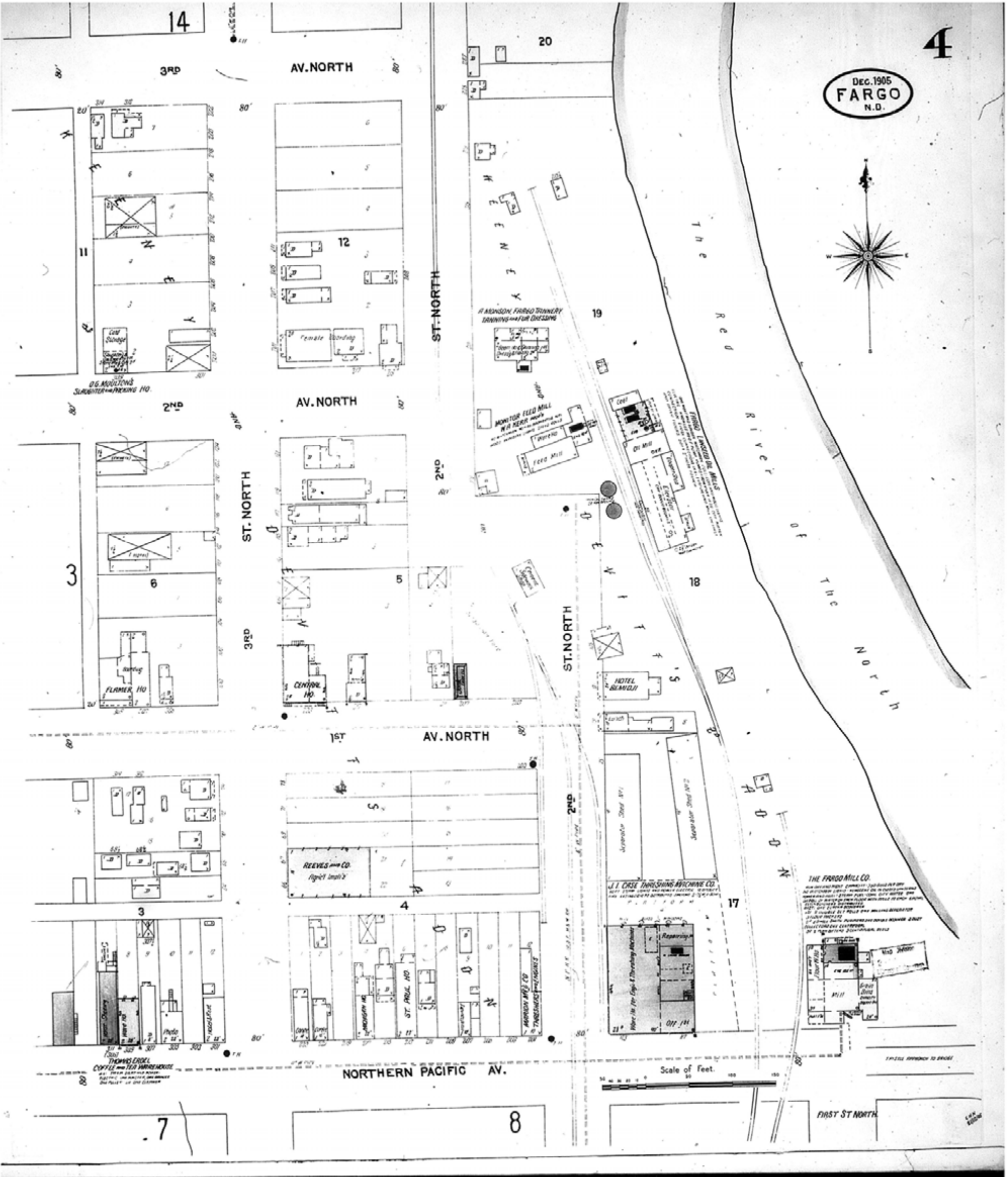

[www.historicalinfo.com](http://www.historicalinfo.com)



Map Type: Fire Insurance  
Publisher: Sanborn Map Co.  
  
Map Date: December 1905  
Revised Date:  
Republished:  
Sheet Number: 4

1905  
  
Fargo, ND

Digital Images Created By  
Historical Information Gatherers, Inc.  
  
HIG Project No. 121561  
  
©2012 Historical Information Gatherers, Inc.



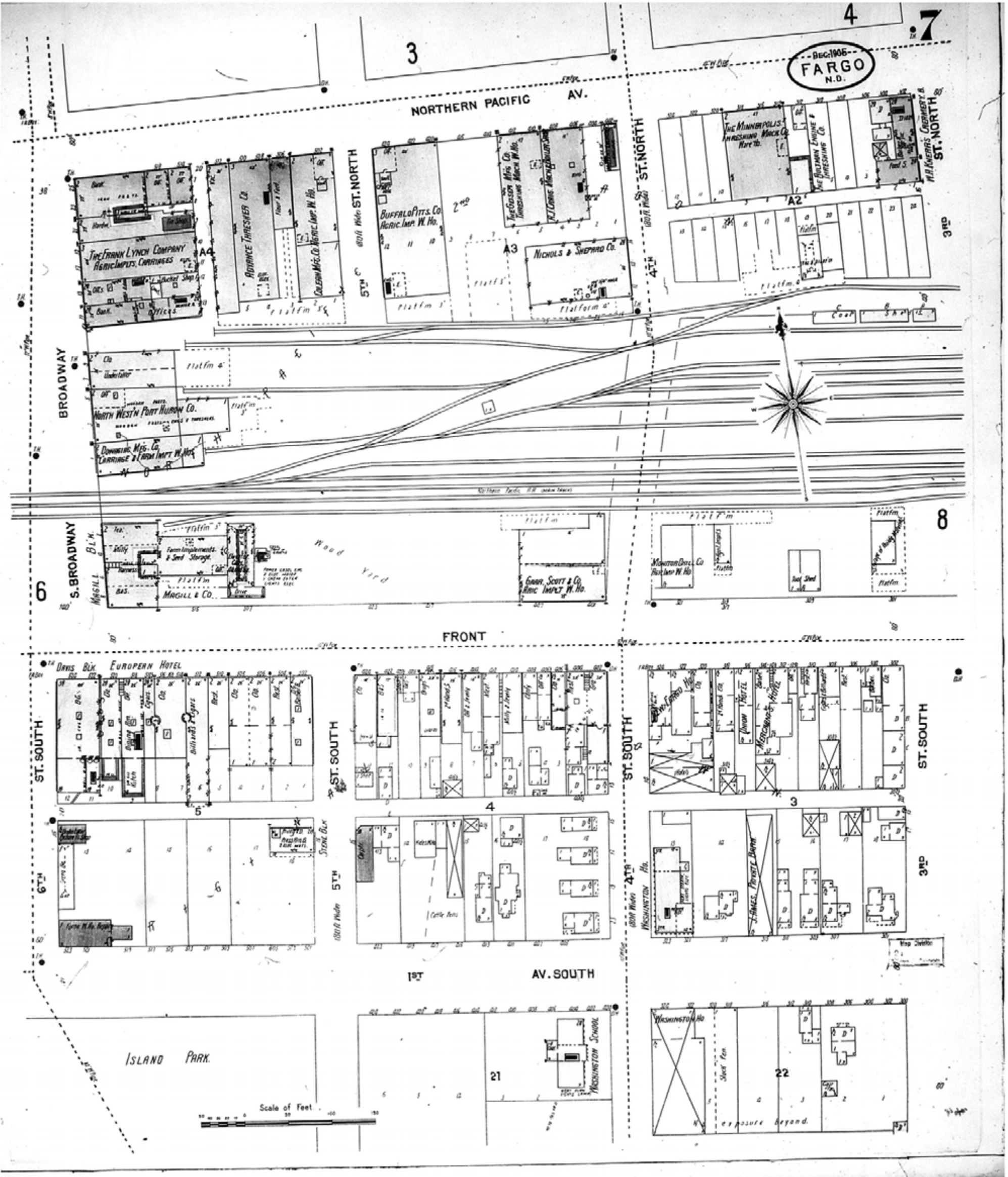

Map Type: Fire Insurance  
Publisher: Sanborn Map Co.  
  
Map Date: December 1905  
Revised Date:  
Republished:  
Sheet Number: 7

1905  
  
Fargo, ND

Digital Images Created By  
Historical Information Gatherers, Inc.  
  
HIG Project No. 121561  
  
©2012 Historical Information Gatherers, Inc.



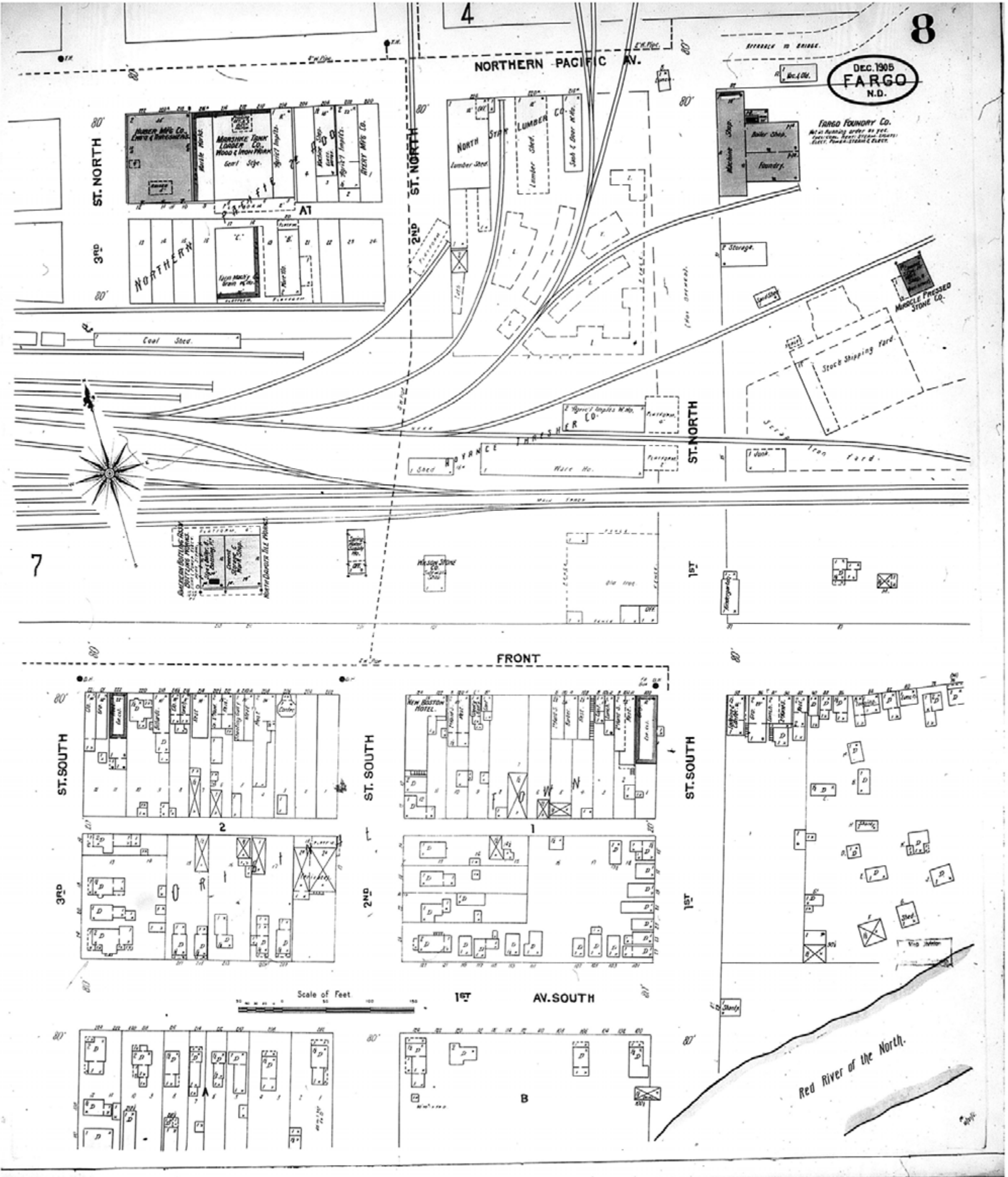

Map Type: Fire Insurance  
Publisher: Sanborn Map Co.  
Map Date: December 1905  
Revised Date:  
Republished:  
Sheet Number: 8

1905  
Fargo, ND

Digital Images Created By  
Historical Information Gatherers, Inc.  
HIG Project No. 121561  
©2012 Historical Information Gatherers, Inc.



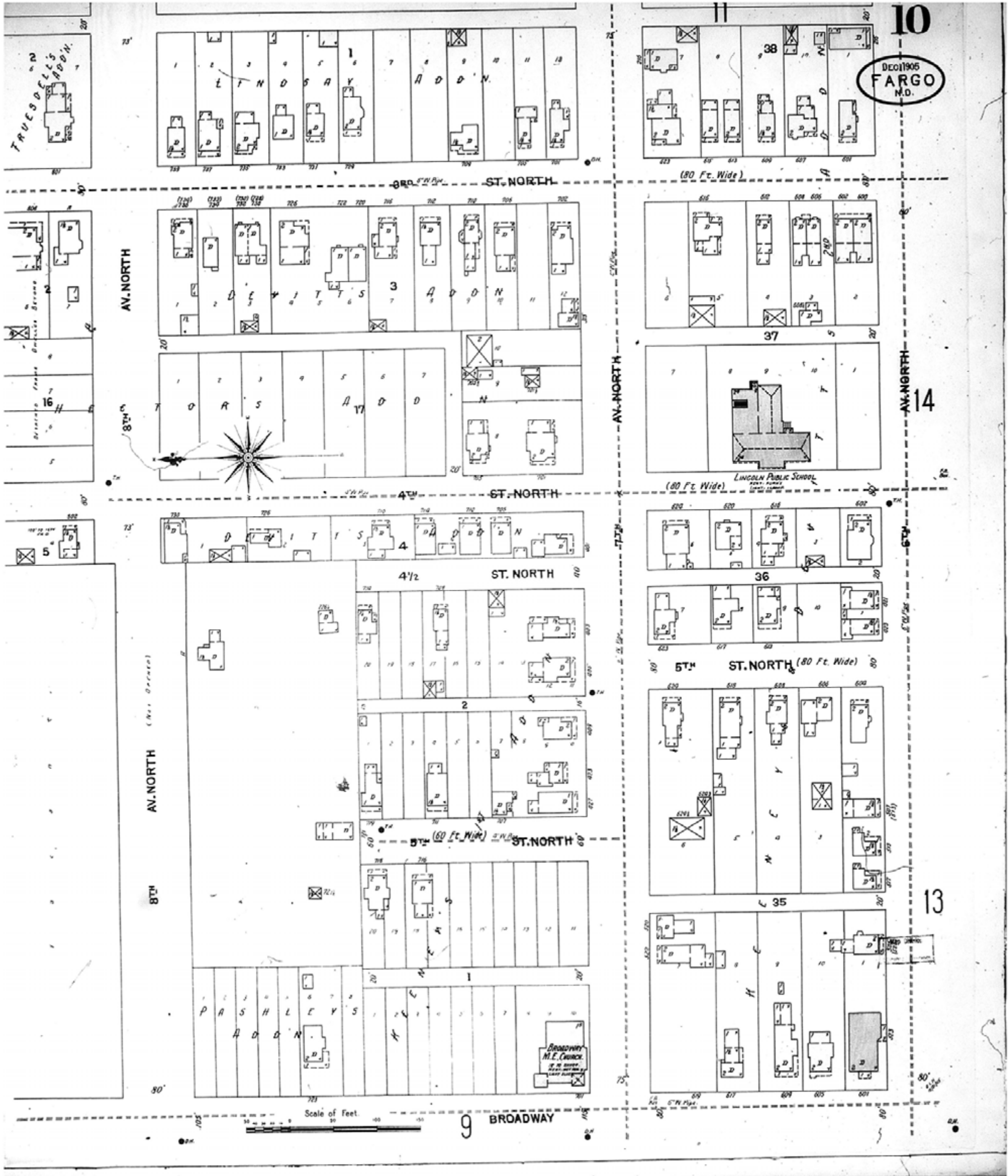



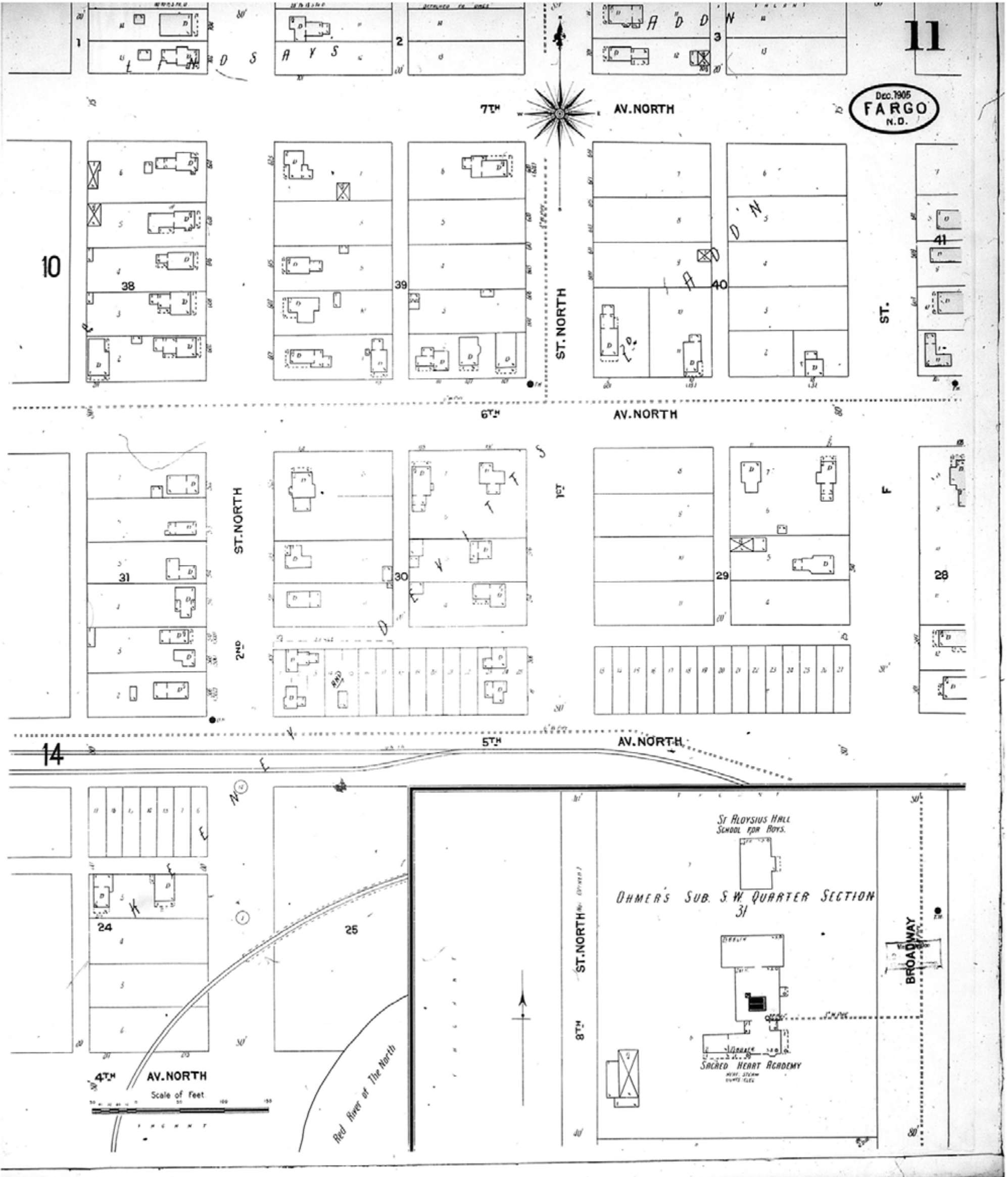

[www.historicalinfo.com](http://www.historicalinfo.com)





Map Type: Fire Insurance  
Publisher: Sanborn Map Co.  
Map Date: December 1905  
Revised Date:  
Republished:  
Sheet Number: 11

1905  
Fargo, ND

Digital Images Created By  
Historical Information Gatherers, Inc.  
HIG Project No. 121561  
©2012 Historical Information Gatherers, Inc.

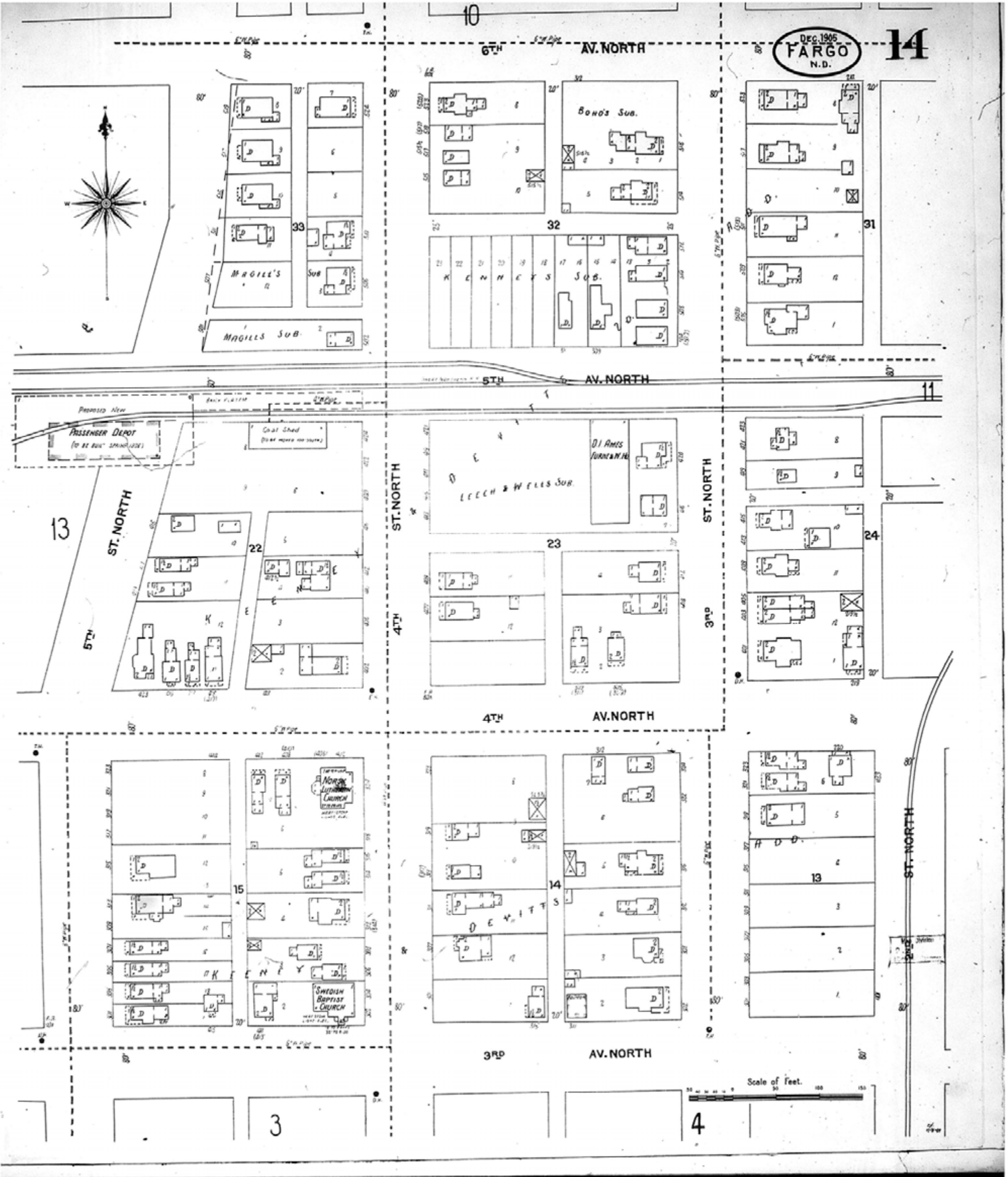



	Map Type: Fire Insurance Publisher: Sanborn Map Co.	1905	Digital Images Created By Historical Information Gatherers, Inc.  HIG Project No. 121561  ©2012 Historical Information Gatherers, Inc.
	Map Date: December 1905 Revised Date: Republished: Sheet Number: 14	Fargo, ND	



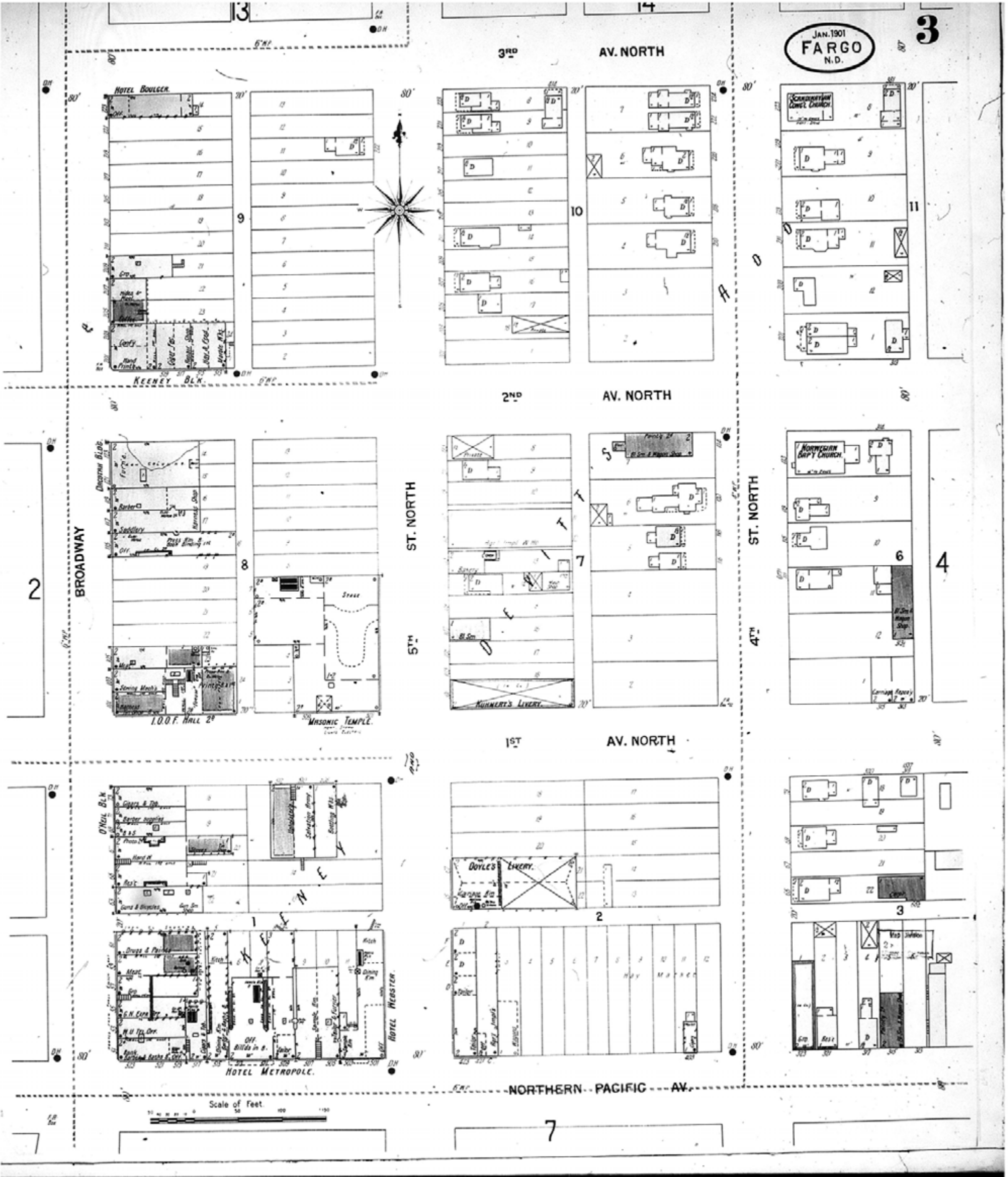

[www.historicalinfo.com](http://www.historicalinfo.com)



Map Type: Fire Insurance  
Publisher: Sanborn-Perris Map Co.  
  
Map Date: January 1901  
Revised Date:  
Republished:  
Sheet Number: 3

1901  
  
Fargo, ND

Digital Images Created By  
Historical Information Gatherers, Inc.  
  
HIG Project No. 121561  
  
©2012 Historical Information Gatherers, Inc.



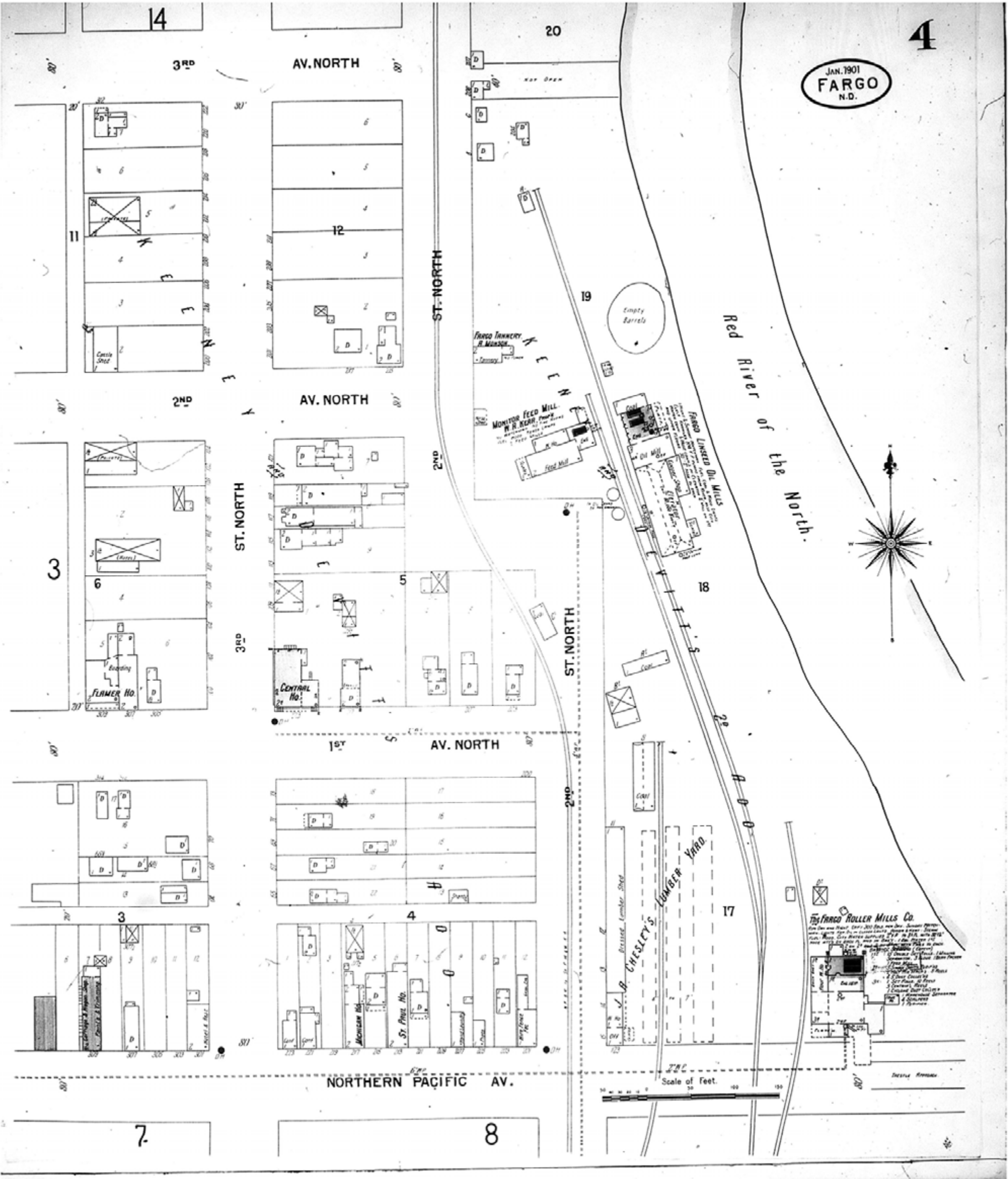

Map Type: Fire Insurance  
Publisher: Sanborn-Perris Map Co.  
Map Date: January 1901  
Revised Date:  
Republished:  
Sheet Number: 4

1901  
Fargo, ND

Digital Images Created By  
Historical Information Gatherers, Inc.  
HIG Project No. 121561  
©2012 Historical Information Gatherers, Inc.



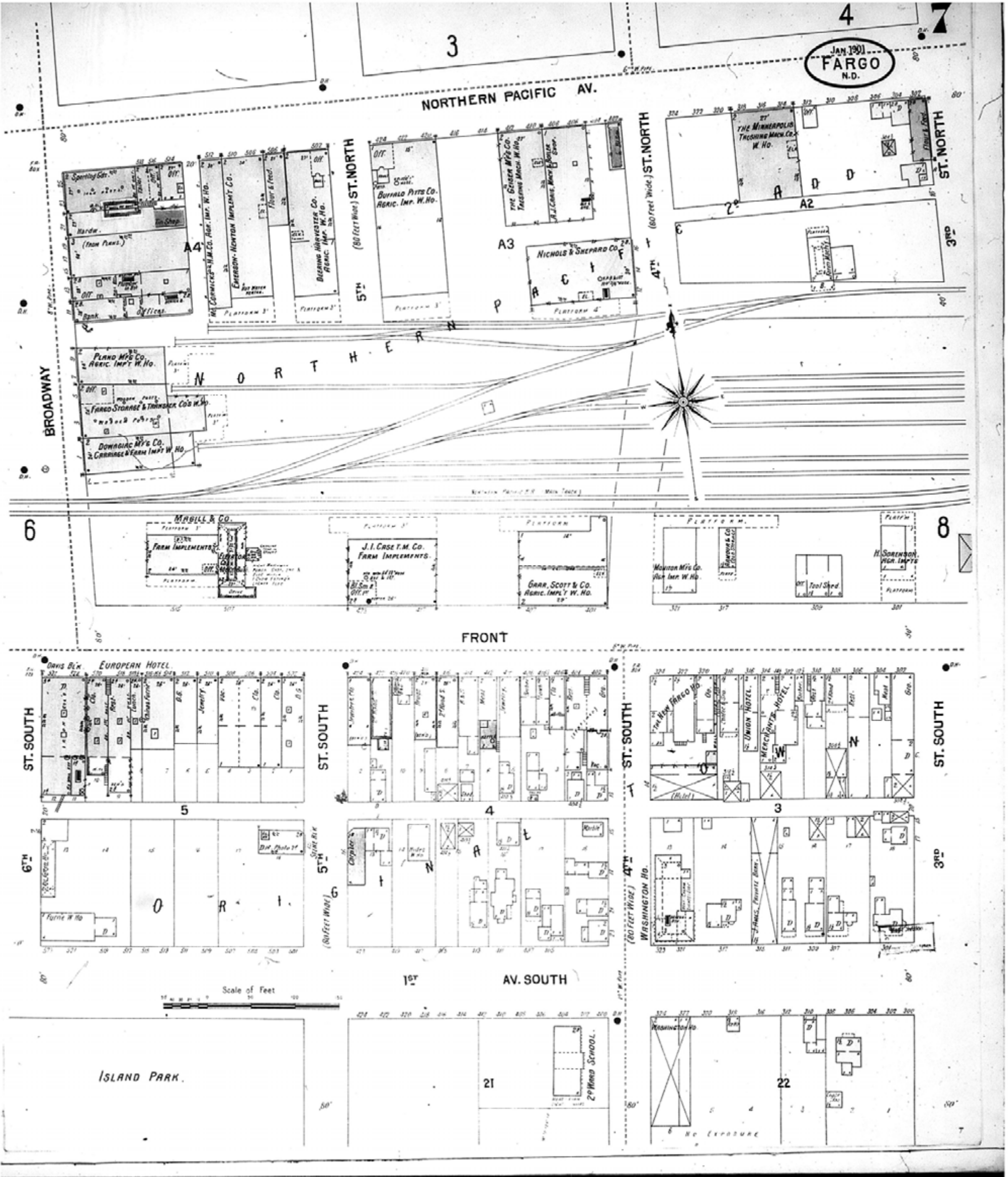

[www.historicalinfo.com](http://www.historicalinfo.com)



Map Type: Fire Insurance  
Publisher: Sanborn-Perris Map Co.  
Map Date: January 1901  
Revised Date:  
Republished:  
Sheet Number: 7

1901  
Fargo, ND

Digital Images Created By  
Historical Information Gatherers, Inc.  
HIG Project No. 121561  
©2012 Historical Information Gatherers, Inc.



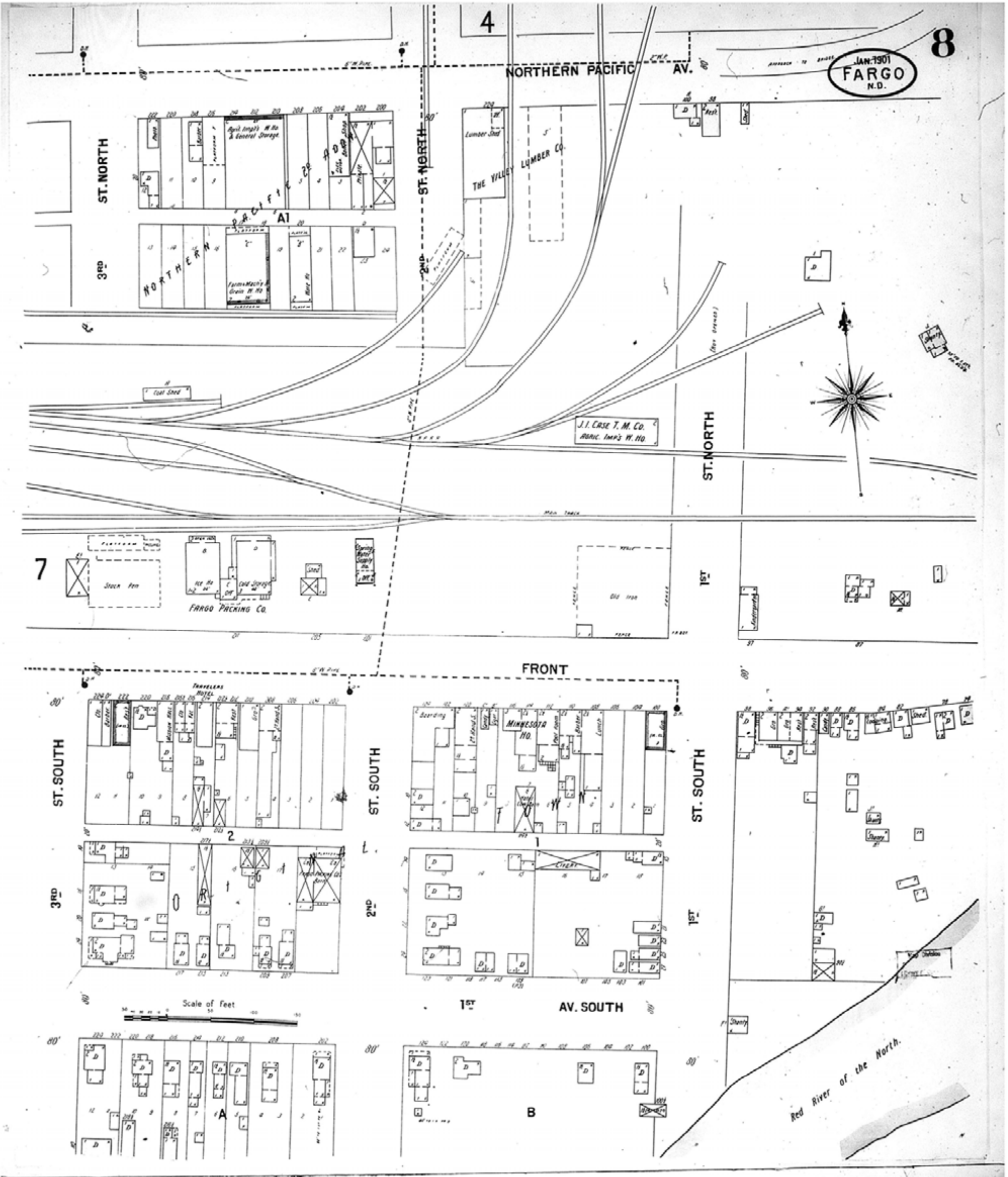



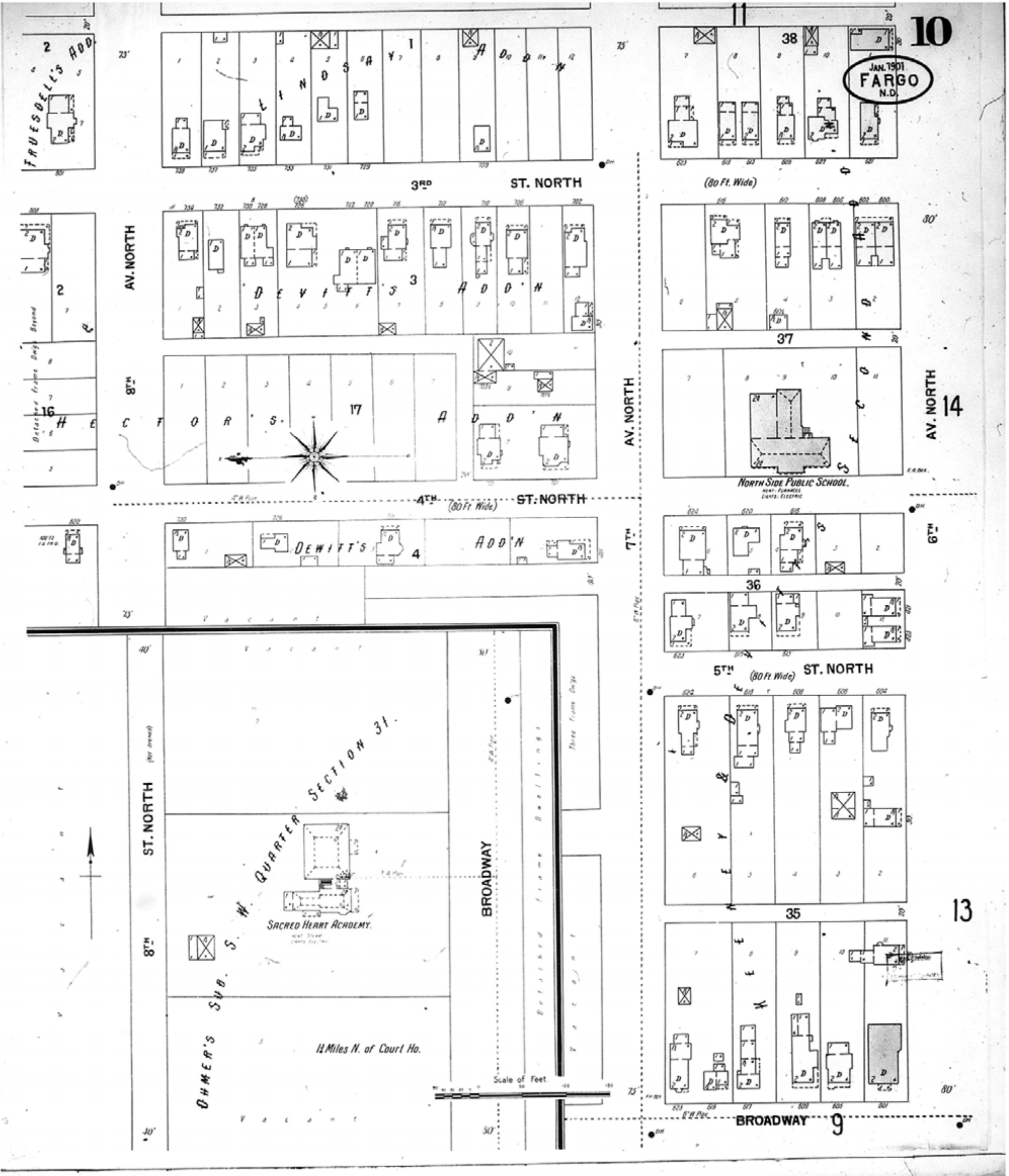



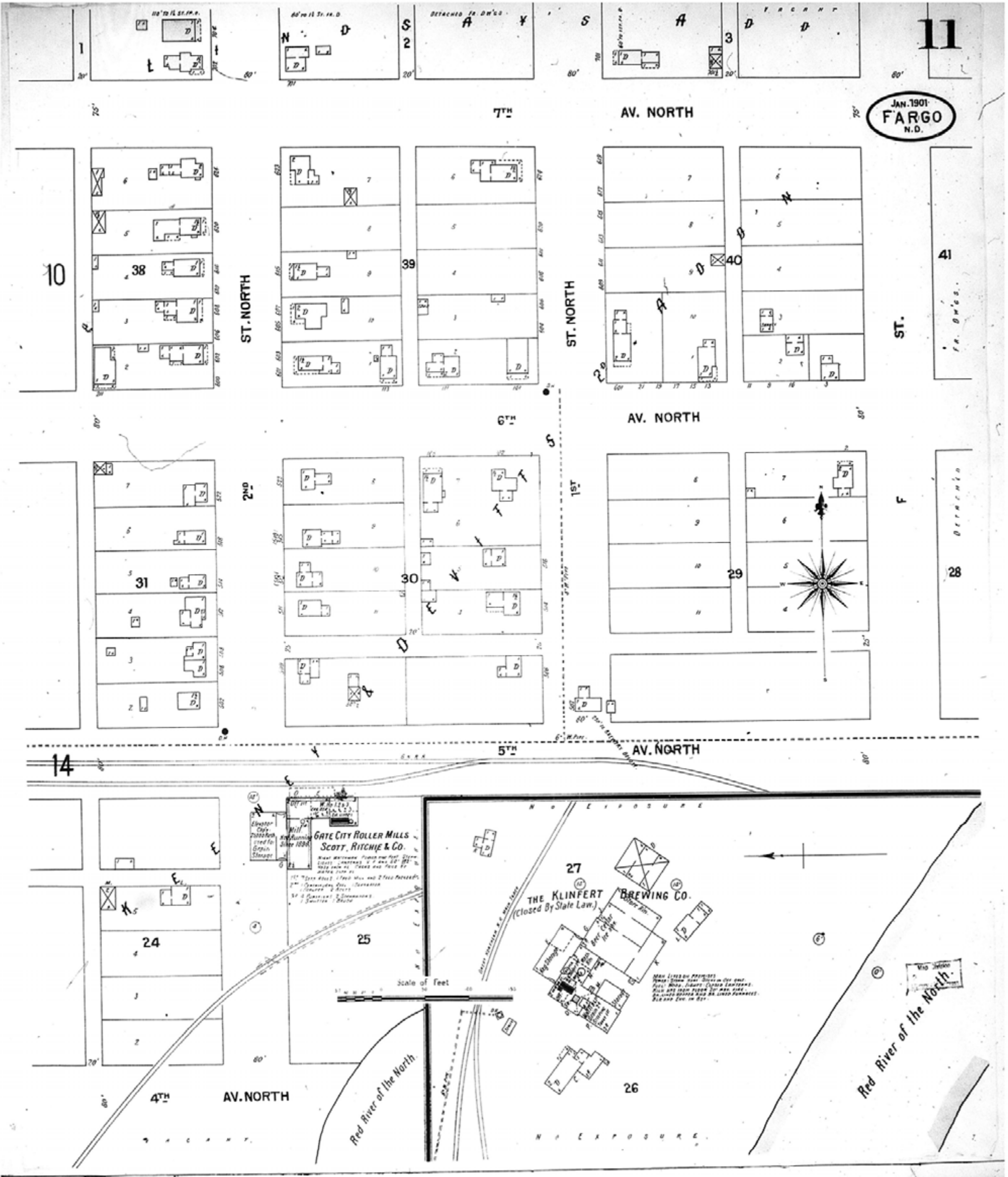



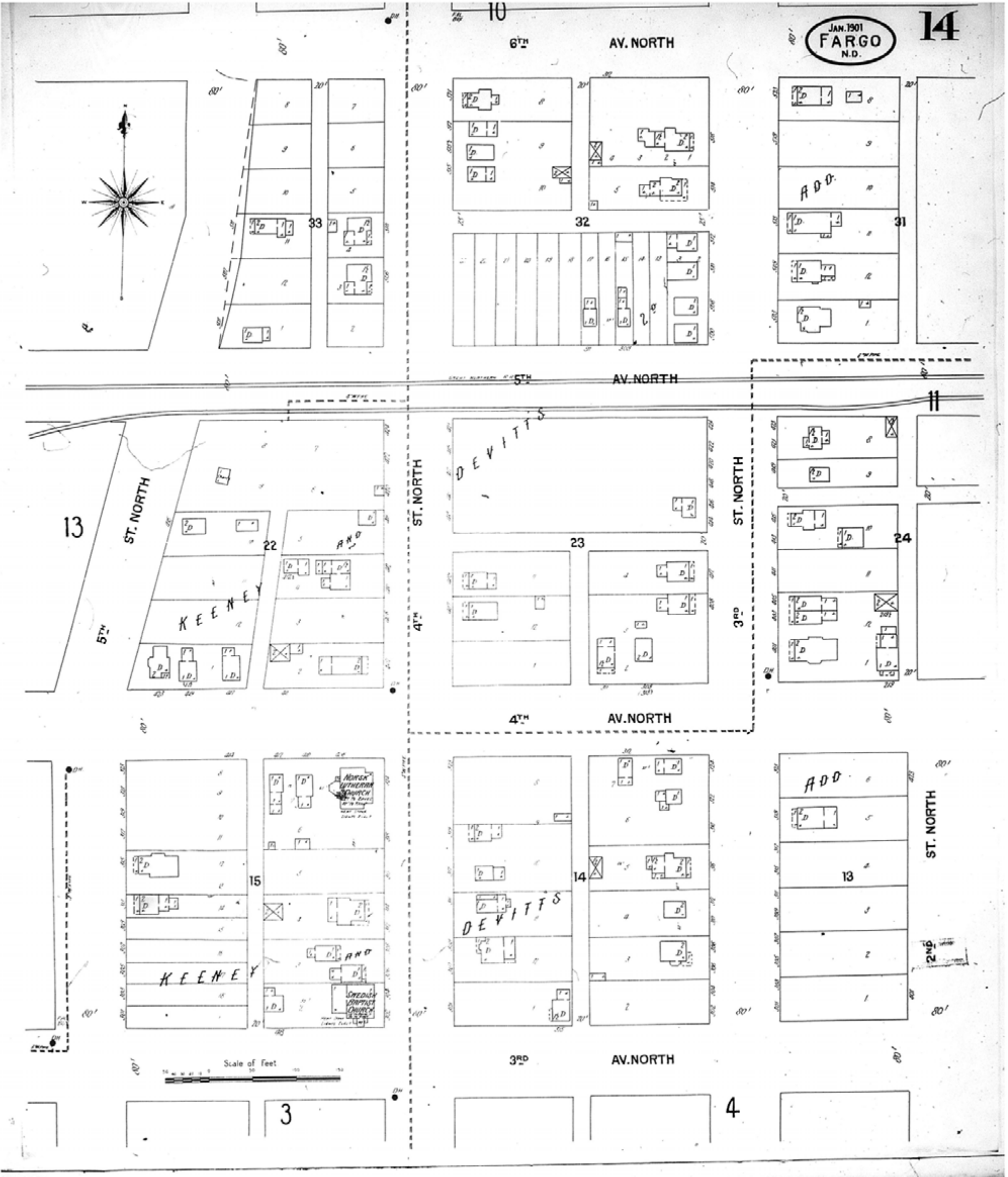

[www.historicalinfo.com](http://www.historicalinfo.com)



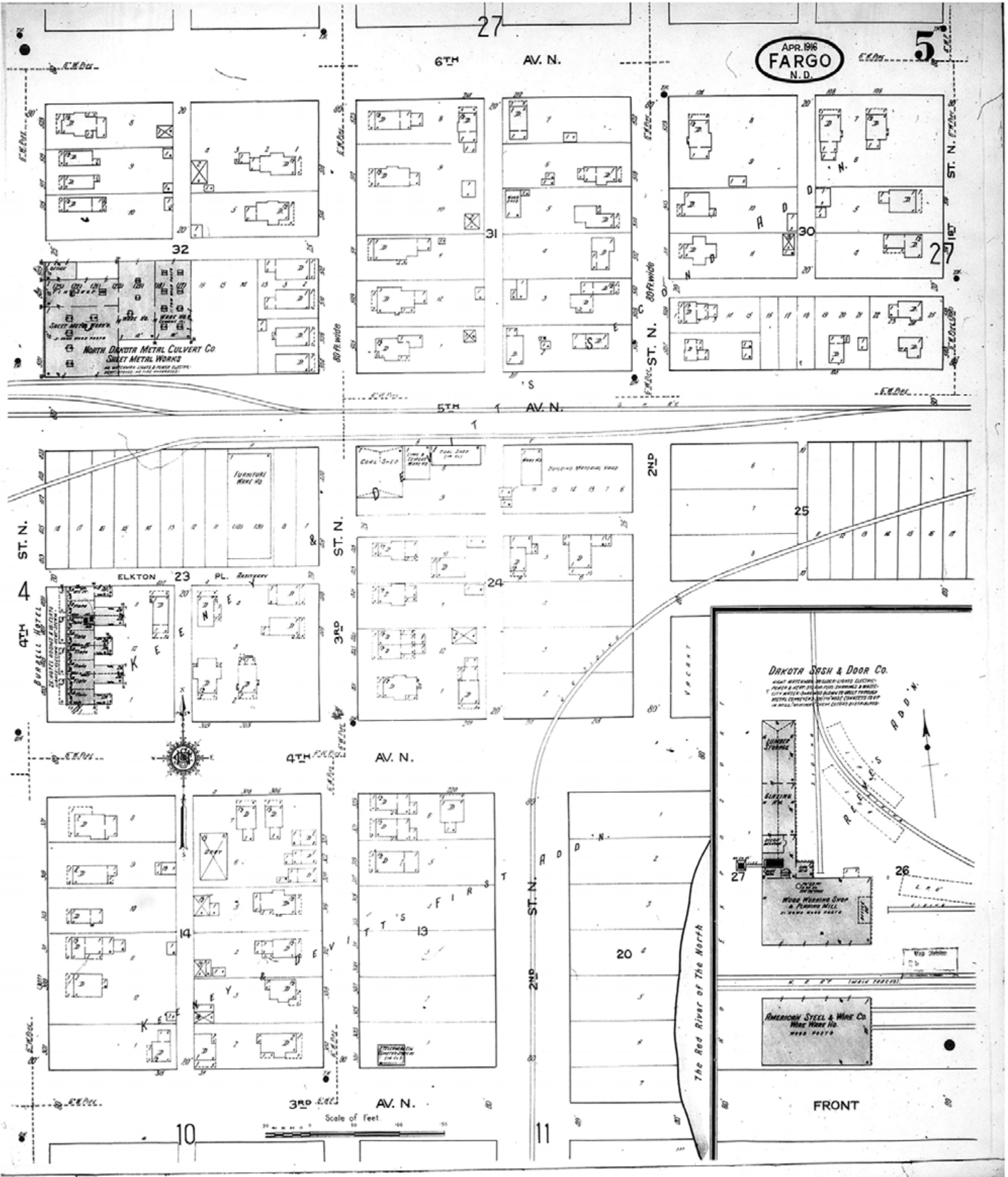



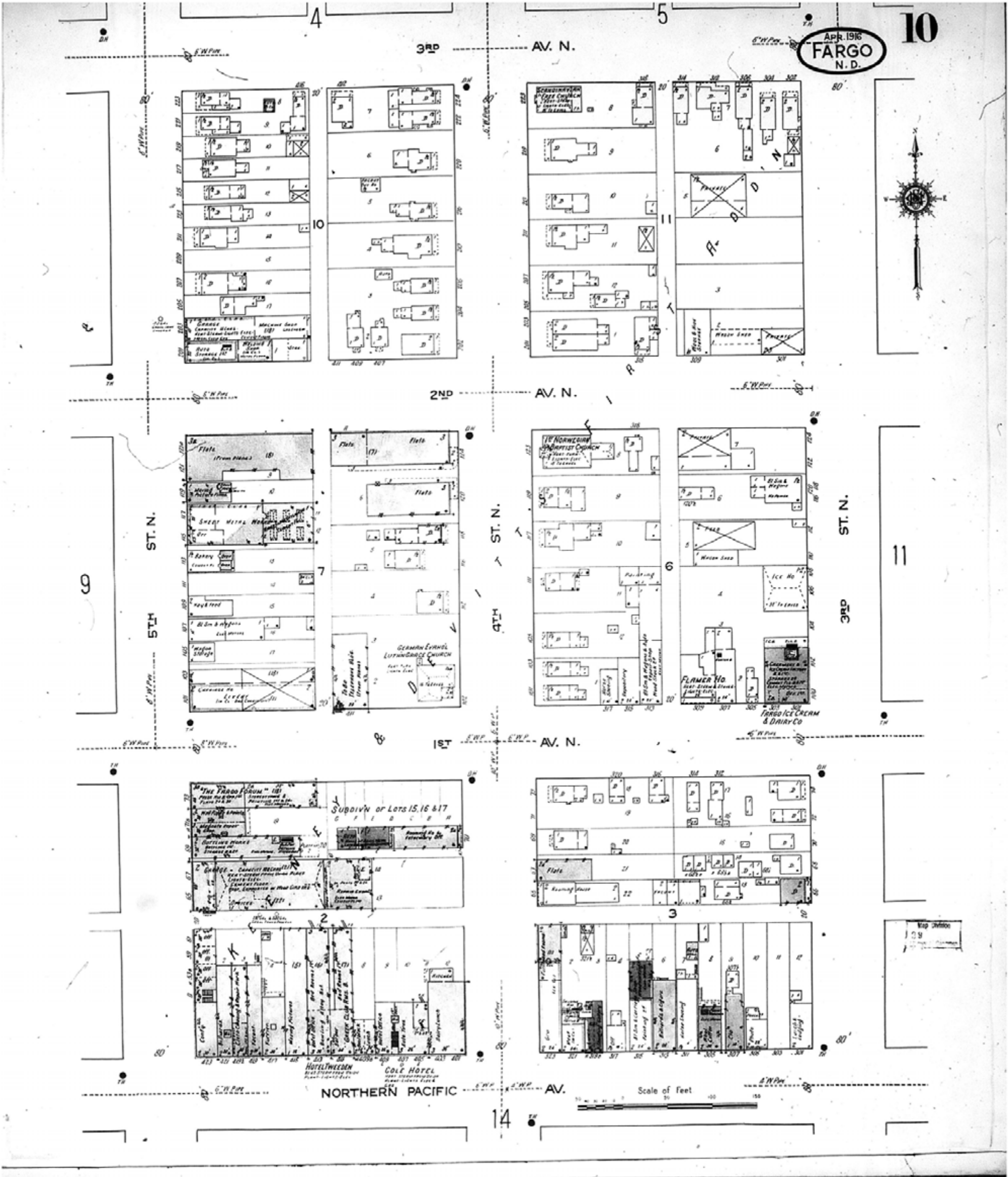







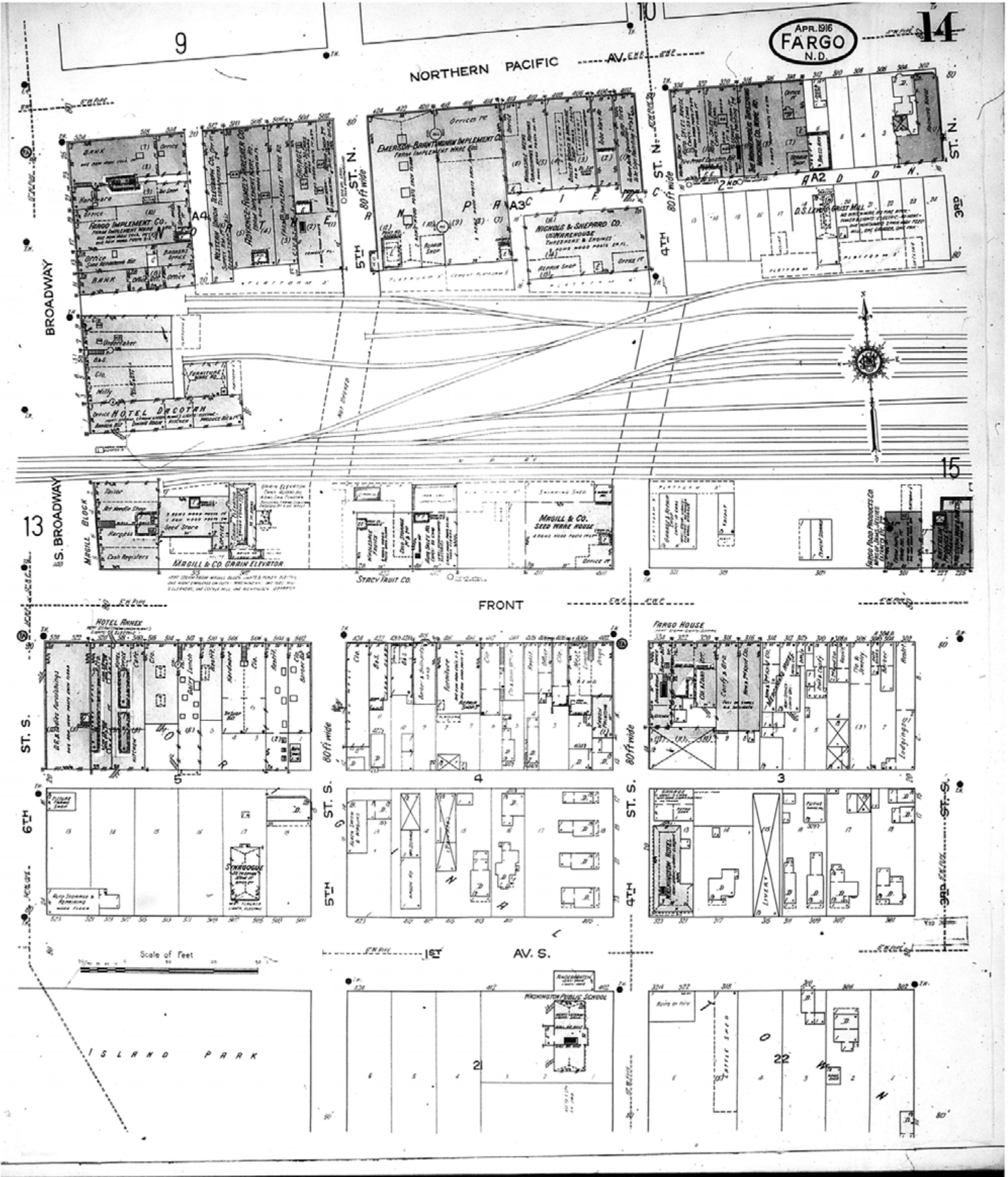

Map Type: Fire Insurance  
Publisher: Sanborn Map Co.  
Map Date: April 1916  
Revised Date:  
Republished:  
Sheet Number: 14

1916  
Fargo, ND

Digital Images Created By  
Historical Information Gatherers, Inc.  
HIG Project No. 121561  
©2012 Historical Information Gatherers, Inc.



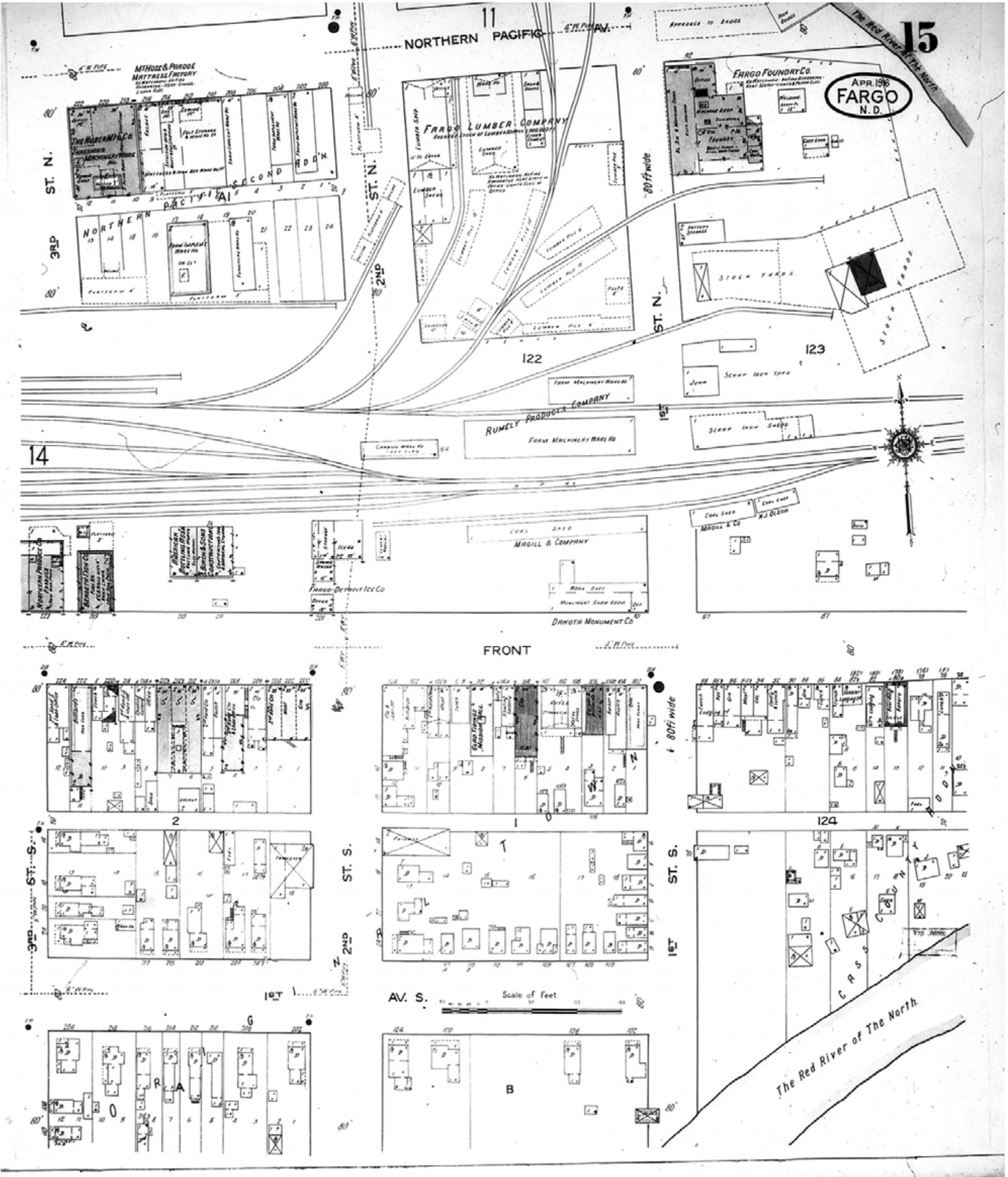

[www.historicalinfo.com](http://www.historicalinfo.com)



Map Type: Fire Insurance  
Publisher: Sanborn Map Co.  
Map Date: April 1916  
Revised Date:  
Republished:  
Sheet Number: 15

1916  
Fargo, ND

Digital Images Created By  
Historical Information Gatherers, Inc.  
HIG Project No. 121561  
©2012 Historical Information Gatherers, Inc.





[www.historicalinfo.com](http://www.historicalinfo.com)



Map Type: Fire Insurance  
Publisher: Sanborn Map Co.  
Map Date: April 1916  
Revised Date:  
Republished:  
Sheet Number: 27

1916  
Fargo, ND

Digital Images Created By  
Historical Information Gatherers, Inc.  
HIG Project No. 121561  
©2012 Historical Information Gatherers, Inc.



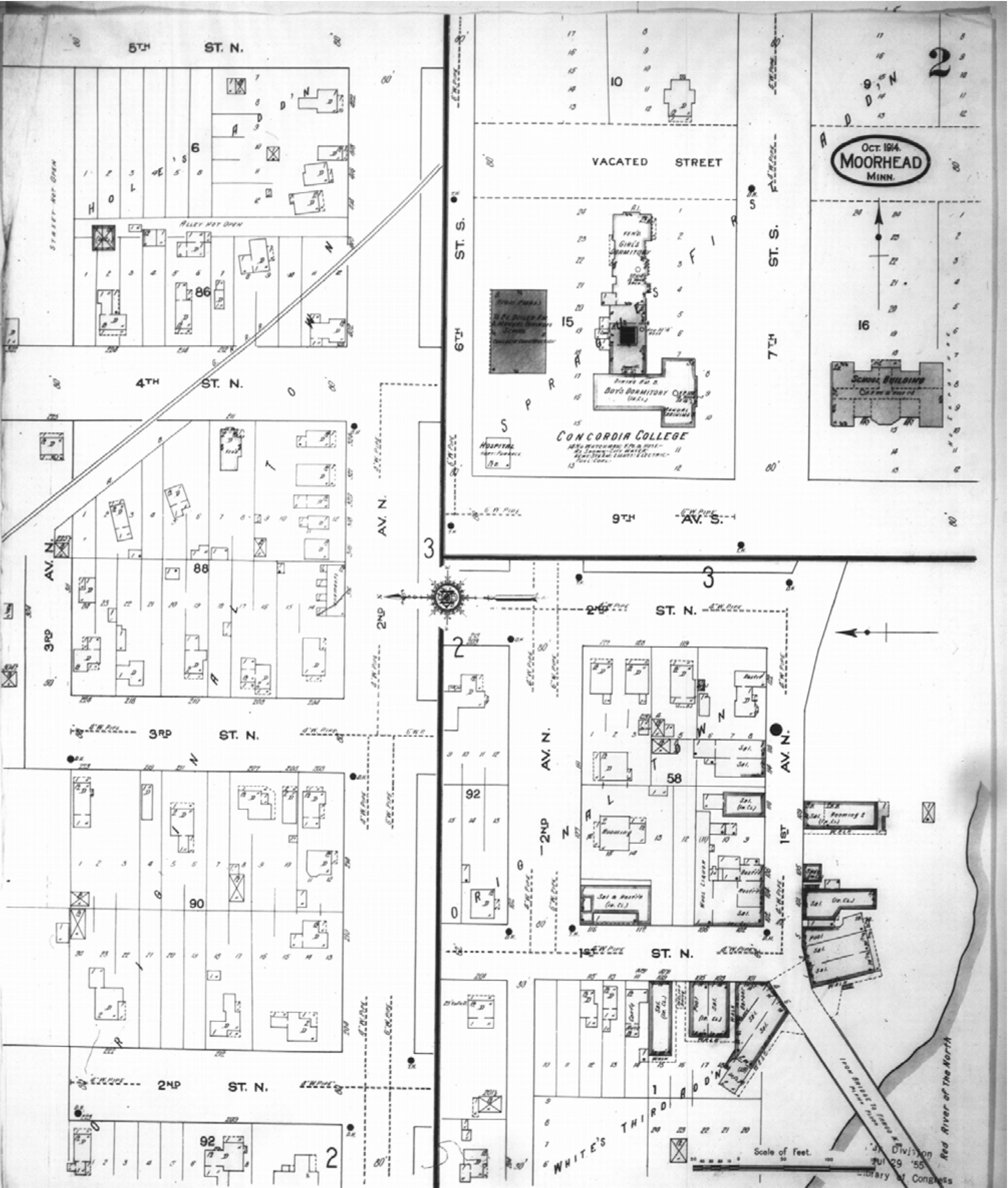

Map Type: Fire Insurance  
Publisher: Sanborn Map Co.  
  
Map Date: October 1914  
Revised Date:  
Republished:  
Sheet Number: 2

1914  
  
Moorhead, MN

Digital Images Created By  
Historical Information Gatherers, Inc.  
  
HIG Project No. 121561  
  
©2012 Historical Information Gatherers, Inc.



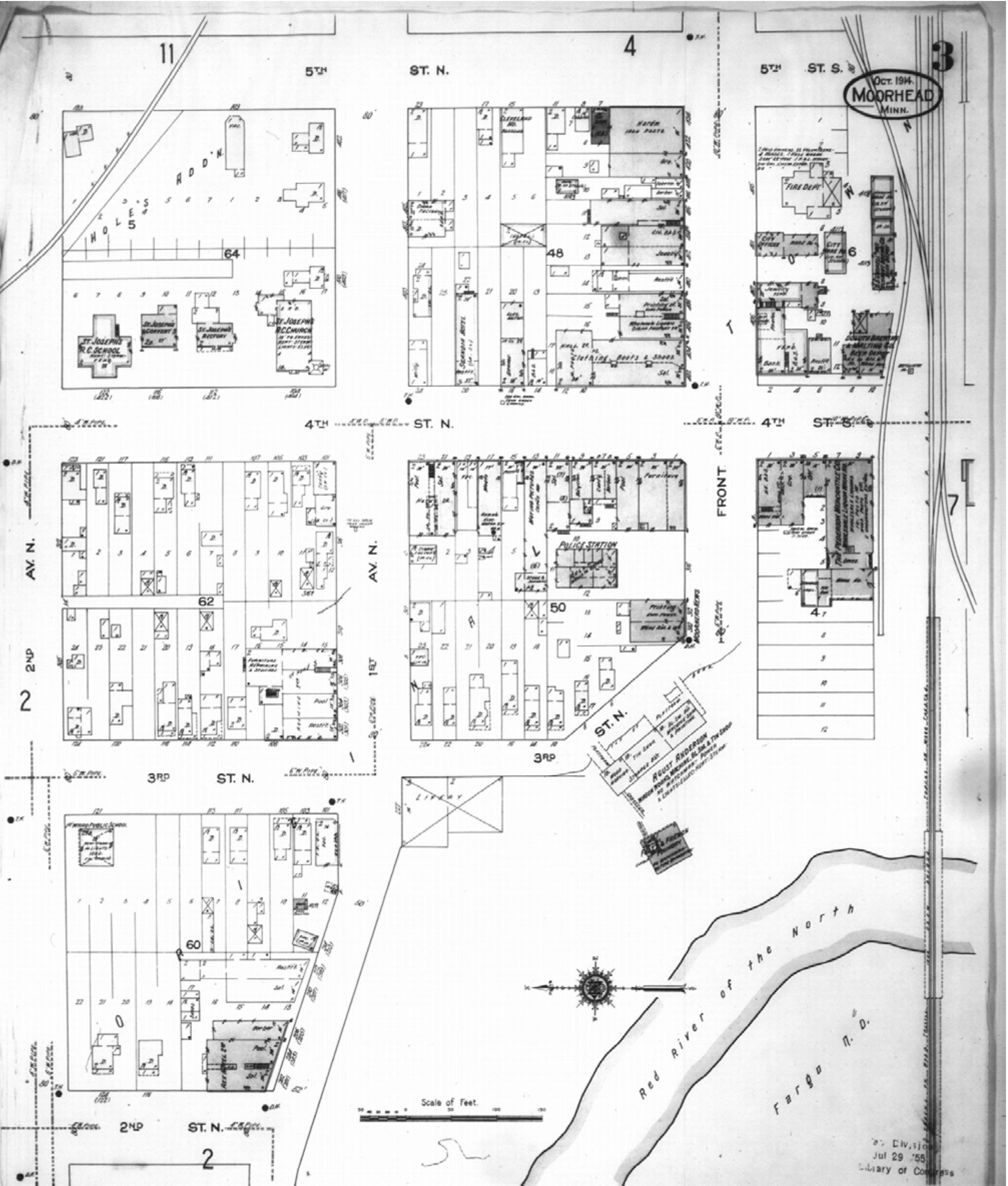

[www.historicalinfo.com](http://www.historicalinfo.com)



Map Type: Fire Insurance  
Publisher: Sanborn Map Co.  
Map Date: October 1914  
Revised Date:  
Republished:  
Sheet Number: 3

1914  
Moorhead, MN

Digital Images Created By  
Historical Information Gatherers, Inc.  
HIG Project No. 121561  
©2012 Historical Information Gatherers, Inc.



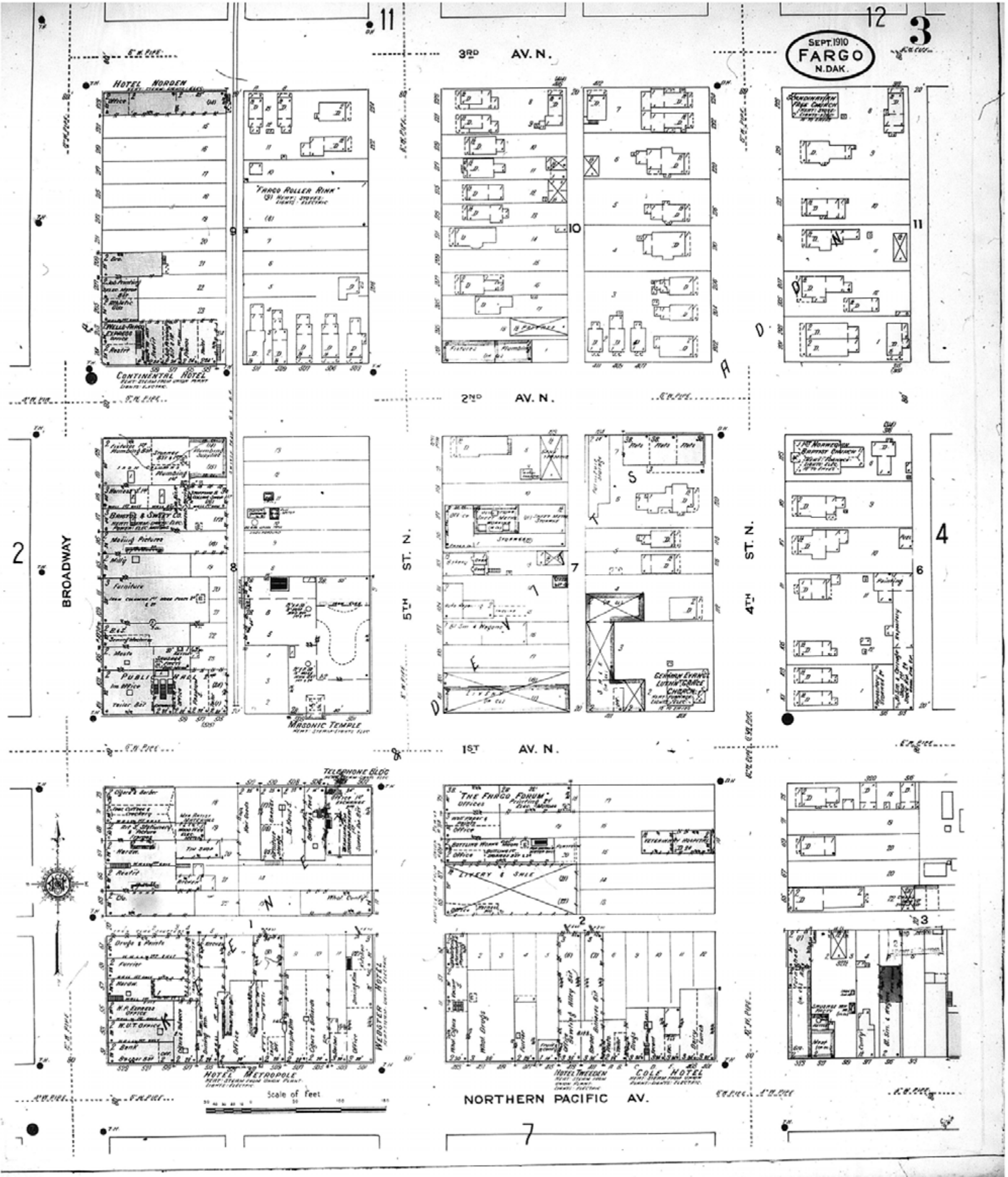

Map Type: Fire Insurance  
Publisher: Sanborn Map Co.  
Map Date: September 1910  
Revised Date:  
Republished:  
Sheet Number: 3

1910  
Fargo, ND

Digital Images Created By  
Historical Information Gatherers, Inc.  
HIG Project No. 121561  
©2012 Historical Information Gatherers, Inc.



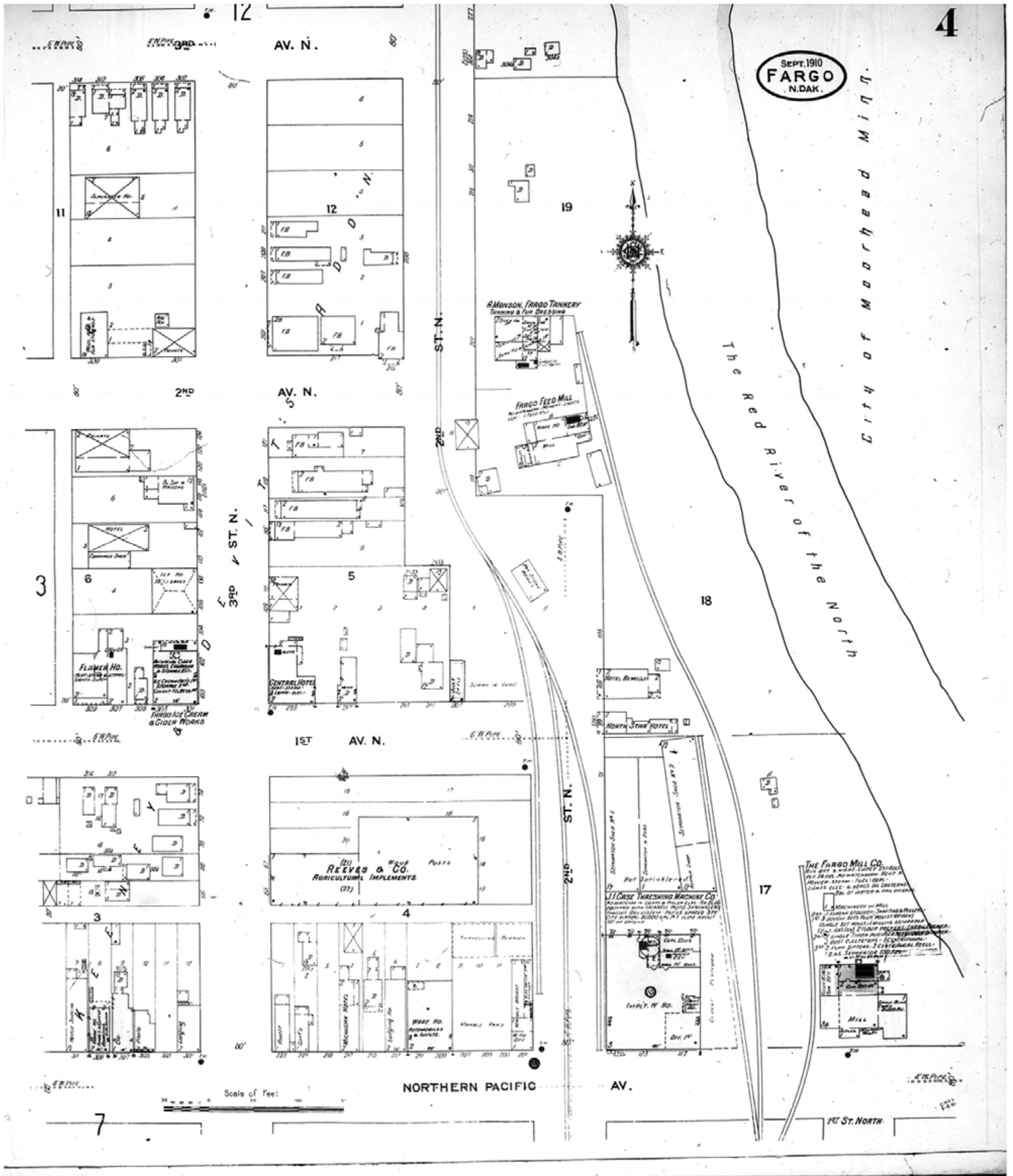

[www.historicalinfo.com](http://www.historicalinfo.com)



Map Type: Fire Insurance  
Publisher: Sanborn Map Co.  
Map Date: September 1910  
Revised Date:  
Republished:  
Sheet Number: 4

1910  
Fargo, ND

Digital Images Created By  
Historical Information Gatherers, Inc.  
HIG Project No. 121561  
©2012 Historical Information Gatherers, Inc.



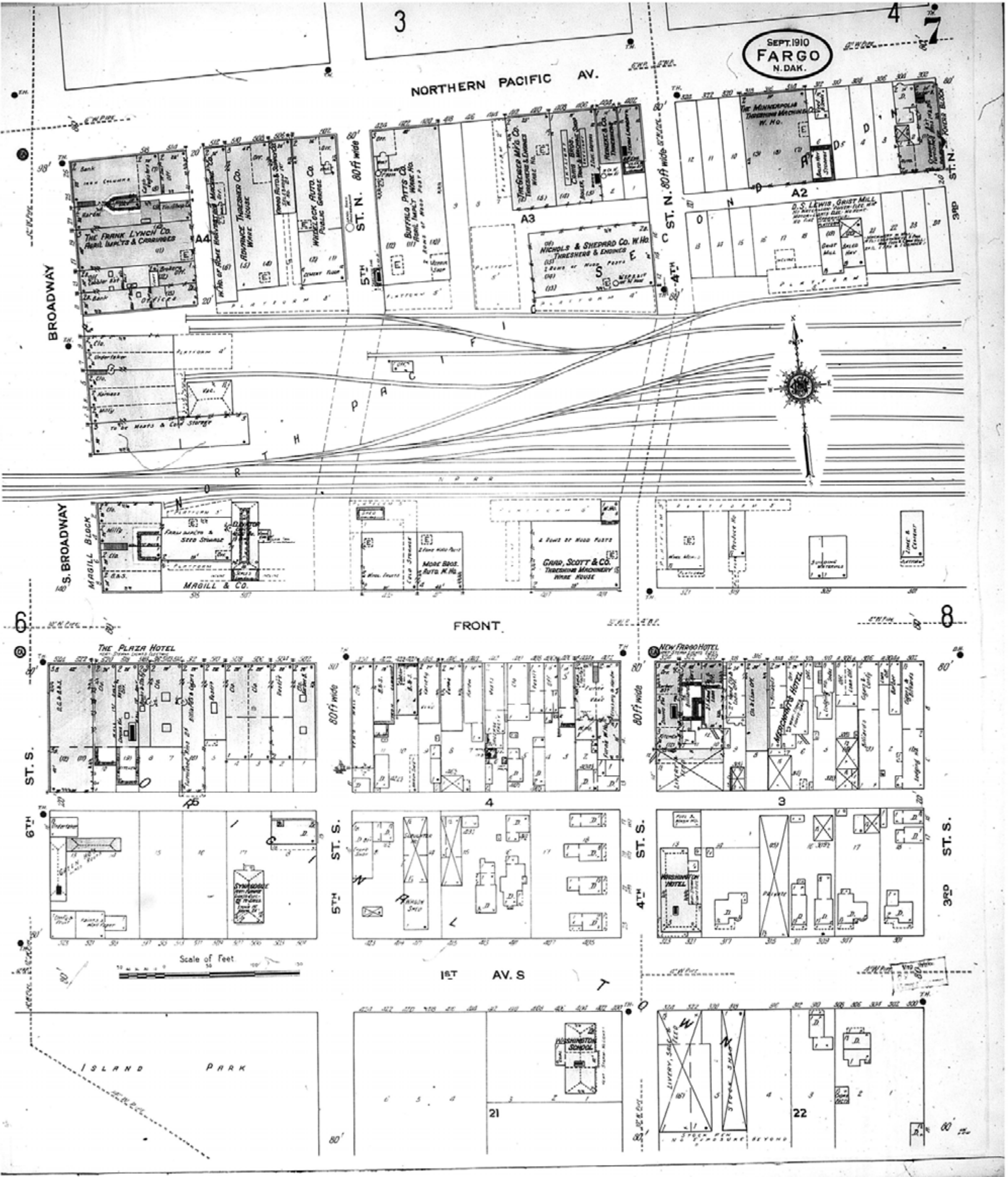

Map Type: Fire Insurance  
Publisher: Sanborn Map Co.  
Map Date: September 1910  
Revised Date:  
Republished:  
Sheet Number: 7

1910  
Fargo, ND

Digital Images Created By  
Historical Information Gatherers, Inc.  
HIG Project No. 121561  
©2012 Historical Information Gatherers, Inc.



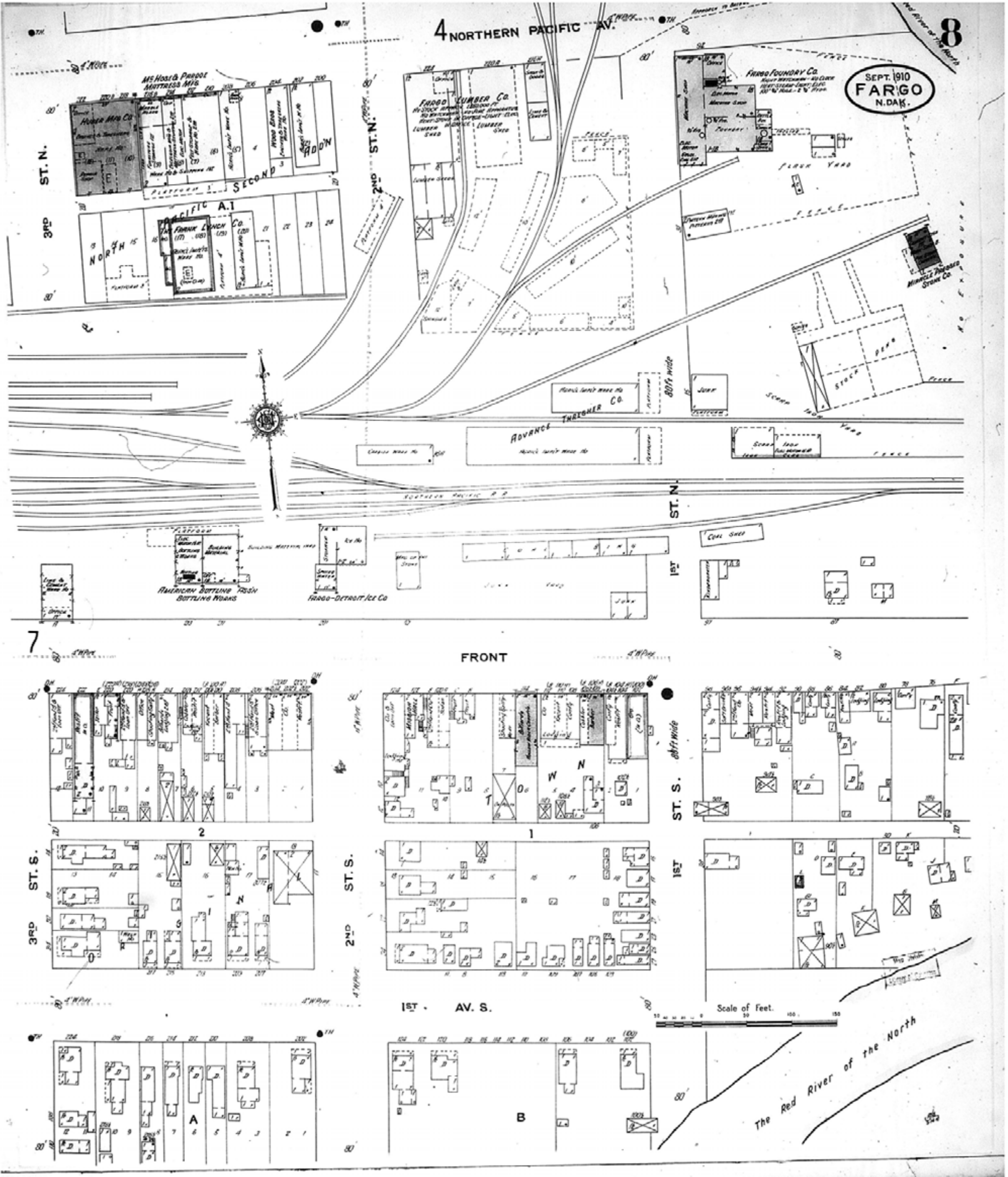

Map Type: Fire Insurance  
Publisher: Sanborn Map Co.  
Map Date: September 1910  
Revised Date:  
Republished:  
Sheet Number: 8

1910  
Fargo, ND

Digital Images Created By  
Historical Information Gatherers, Inc.  
HIG Project No. 121561  
©2012 Historical Information Gatherers, Inc.











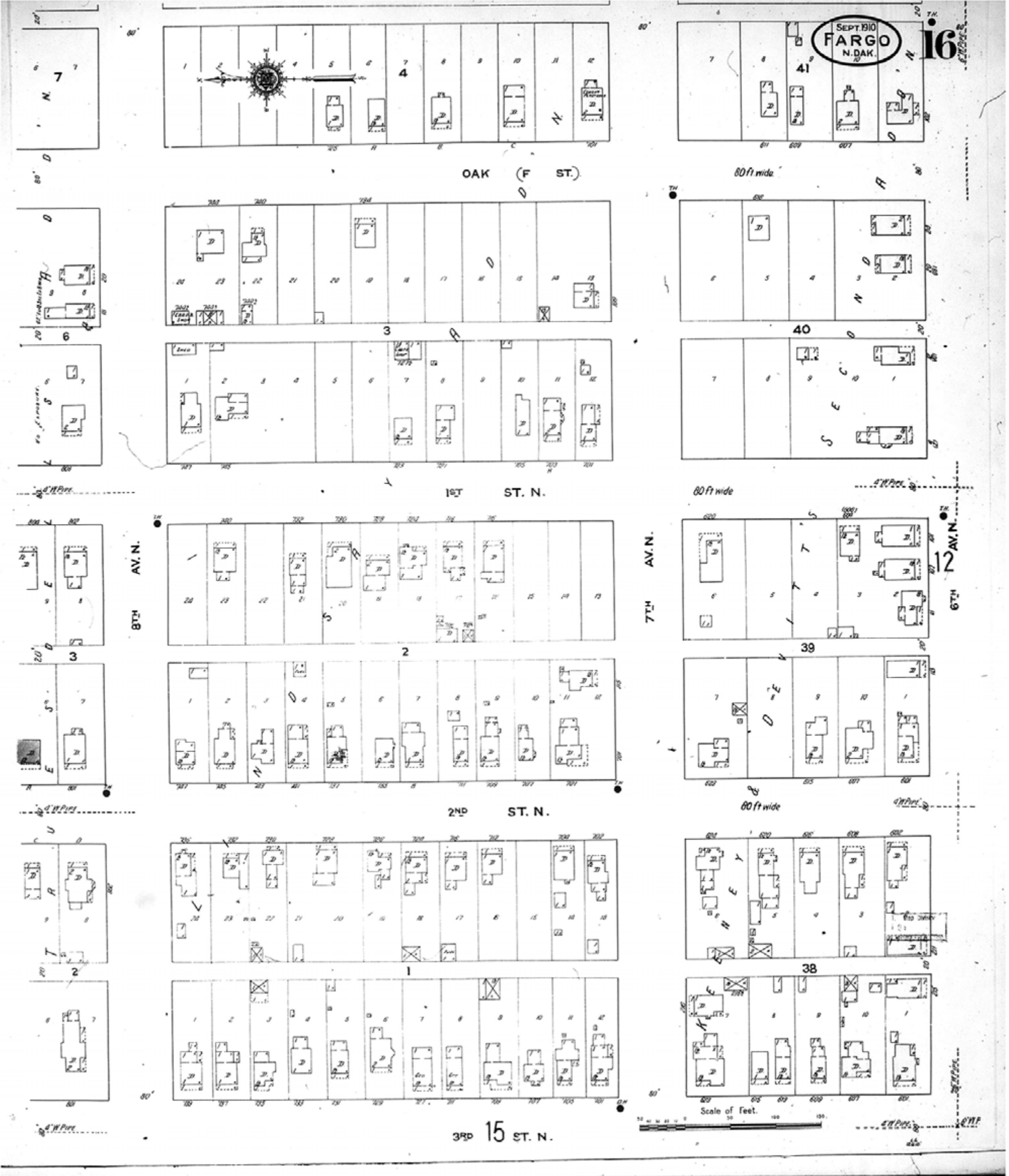



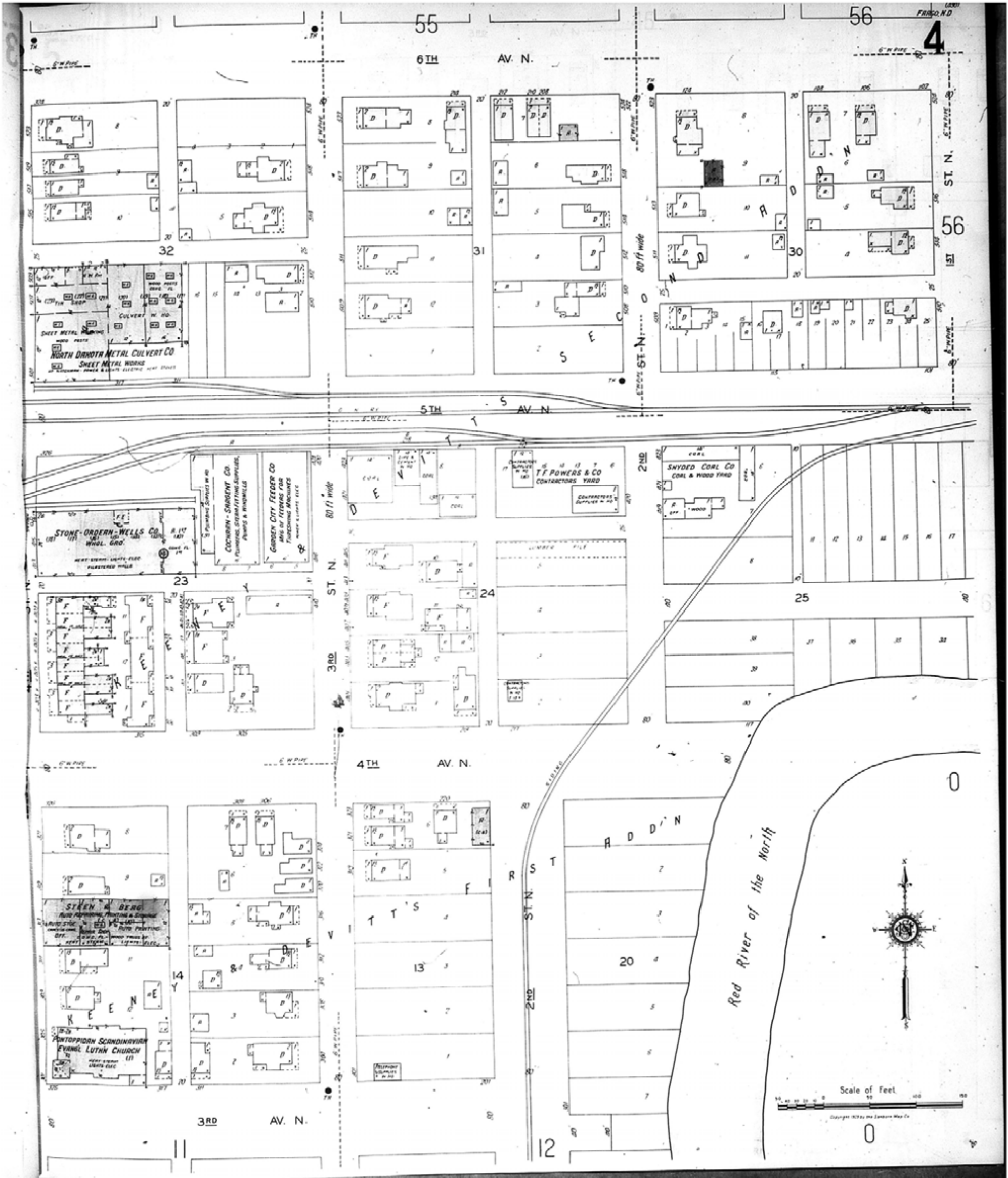

Map Type: Fire Insurance  
Publisher: Sanborn Map Co.  
  
Map Date: 1929  
Revised Date:  
Republished:  
Sheet Number: 4

1929  
  
Fargo, ND

Digital Images Created By  
Historical Information Gatherers, Inc.  
  
HIG Project No. 121561  
  
©2012 Historical Information Gatherers, Inc.







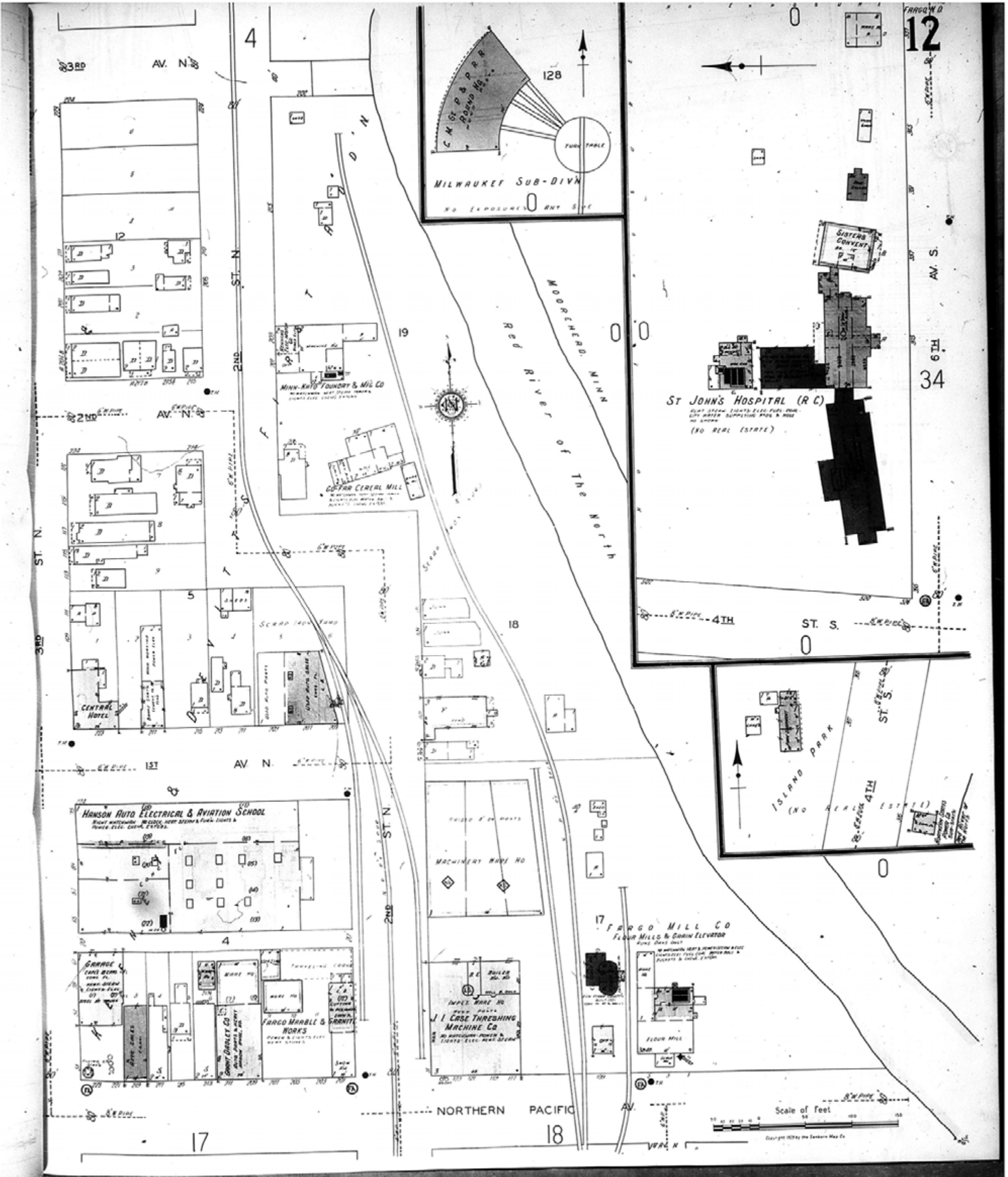

Map Type: Fire Insurance  
Publisher: Sanborn Map Co.  
Map Date: 1929  
Revised Date:  
Republished:  
Sheet Number: 12

1929  
Fargo, ND

Digital Images Created By  
Historical Information Gatherers, Inc.  
HIG Project No. 121561  
©2012 Historical Information Gatherers, Inc.



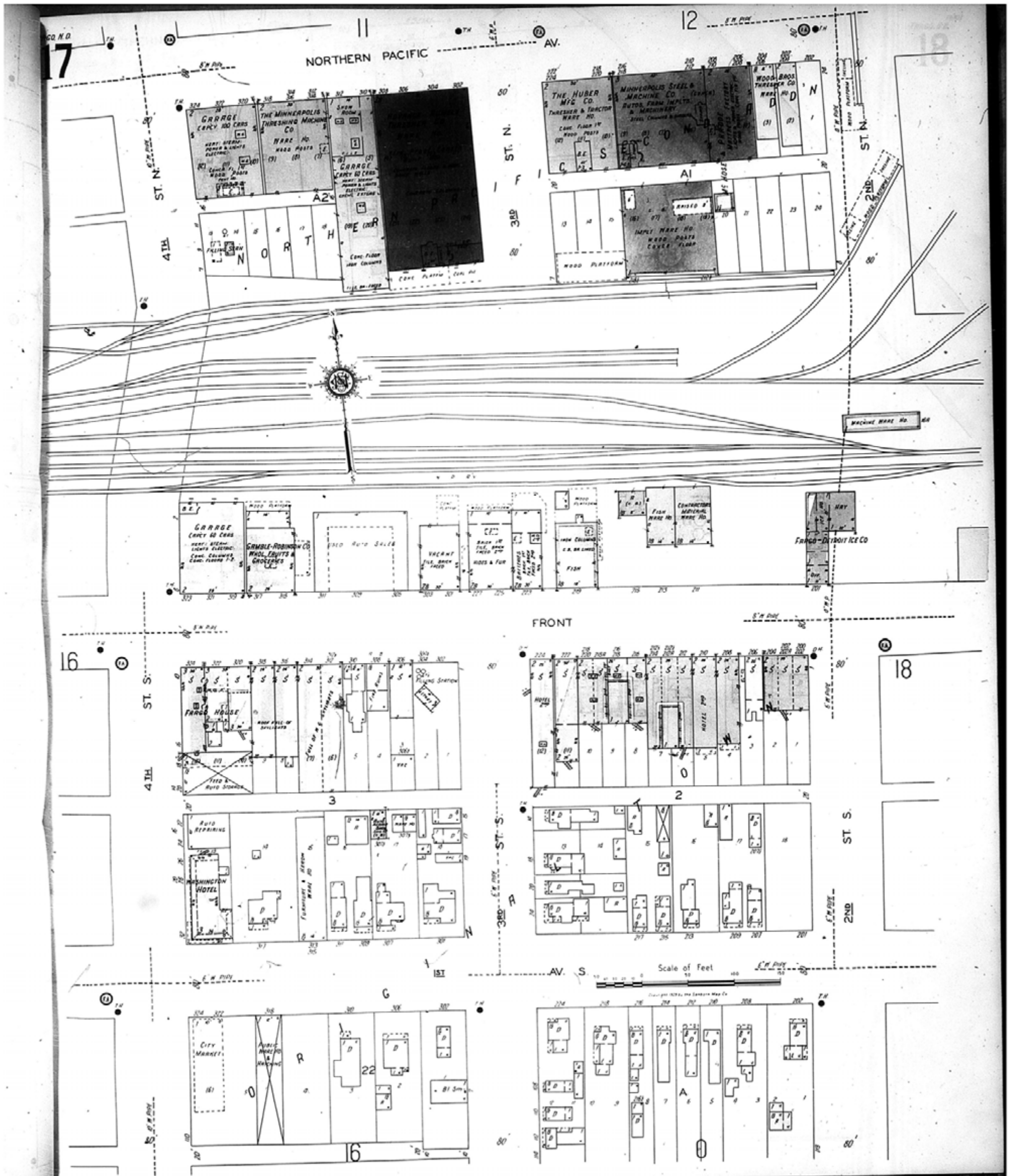

Map Type: Fire Insurance  
Publisher: Sanborn Map Co.  
Map Date: 1929  
Revised Date:  
Republished:  
Sheet Number: 17

1929  
Fargo, ND

Digital Images Created By  
Historical Information Gatherers, Inc.  
HIG Project No. 121561  
©2012 Historical Information Gatherers, Inc.



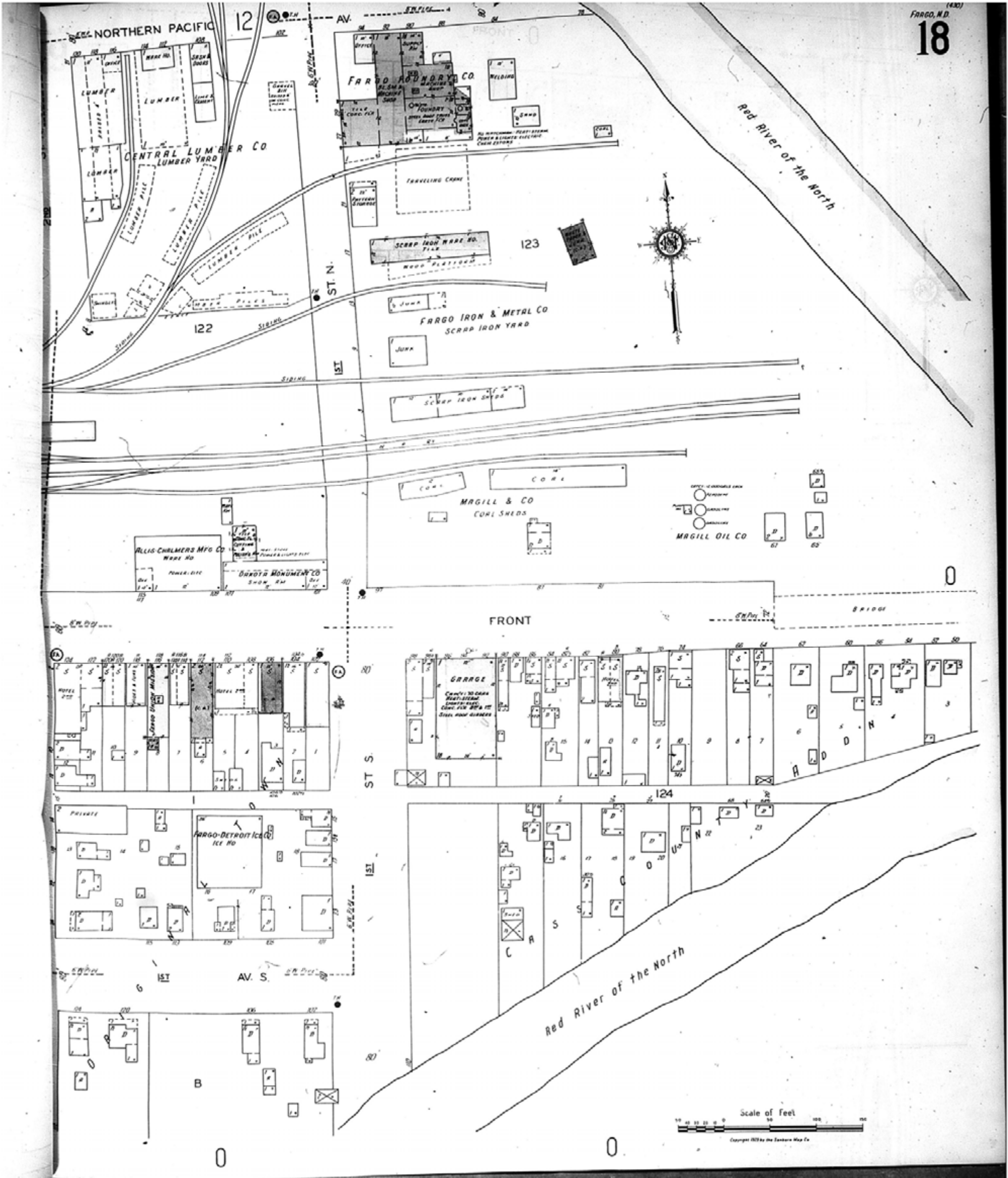

Map Type: Fire Insurance  
Publisher: Sanborn Map Co.  
Map Date: 1929  
Revised Date:  
Republished:  
Sheet Number: 18

1929  
Fargo, ND

Digital Images Created By  
Historical Information Gatherers, Inc.  
HIG Project No. 121561  
©2012 Historical Information Gatherers, Inc.



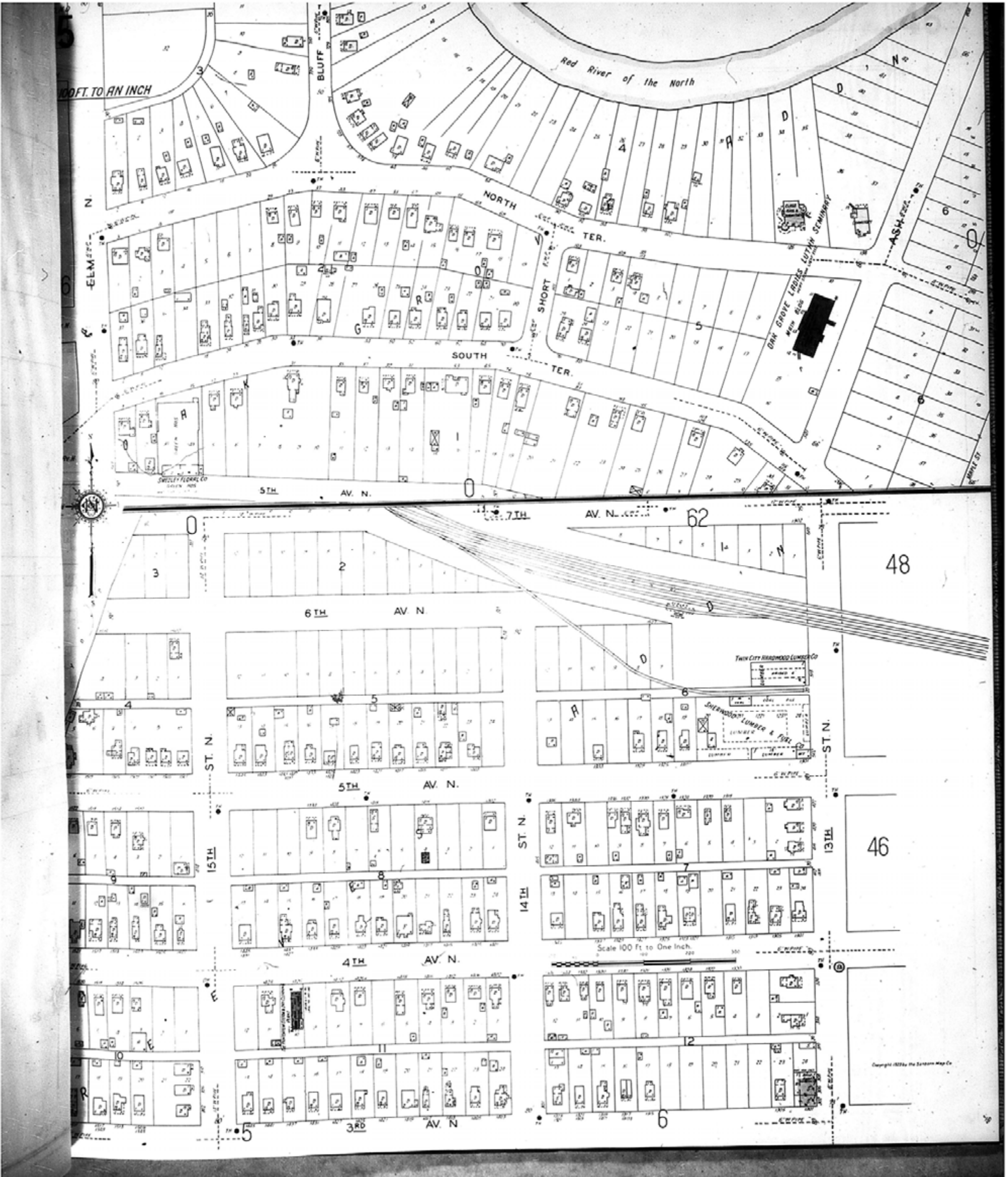

[www.historicalinfo.com](http://www.historicalinfo.com)



Map Type: Fire Insurance  
Publisher: Sanborn Map Co.  
  
Map Date: 1929  
Revised Date:  
Republished:  
Sheet Number: 45

1929  
  
Fargo, ND

Digital Images Created By  
Historical Information Gatherers, Inc.  
  
HIG Project No. 121561  
  
©2012 Historical Information Gatherers, Inc.



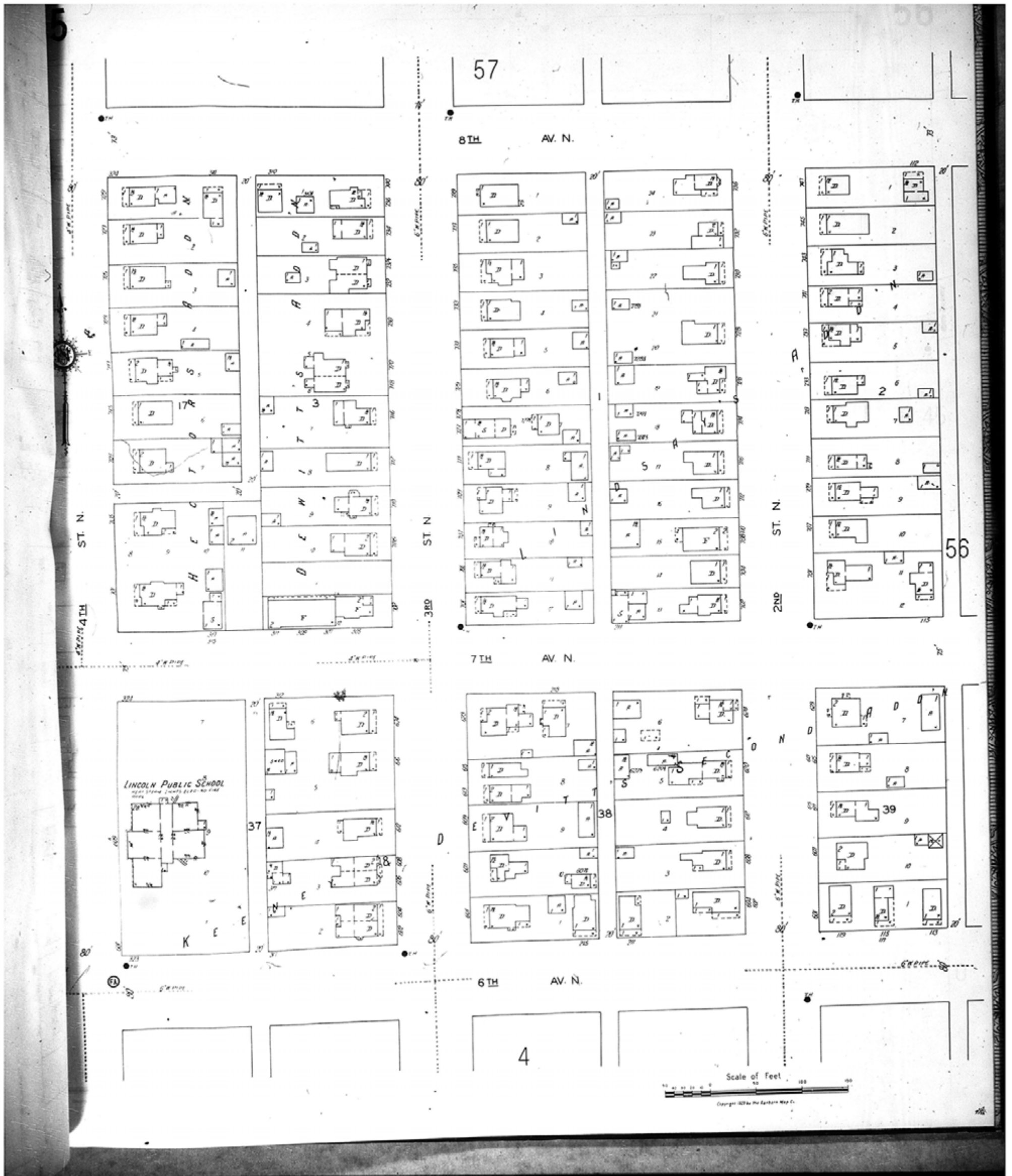

[www.historicalinfo.com](http://www.historicalinfo.com)





Map Type: Fire Insurance  
Publisher: Sanborn Map Co.  
  
Map Date: 1929  
Revised Date:  
Republished:  
Sheet Number: 55

1929  
  
Fargo, ND

Digital Images Created By  
Historical Information Gatherers, Inc.  
  
HIG Project No. 121561  
  
©2012 Historical Information Gatherers, Inc.

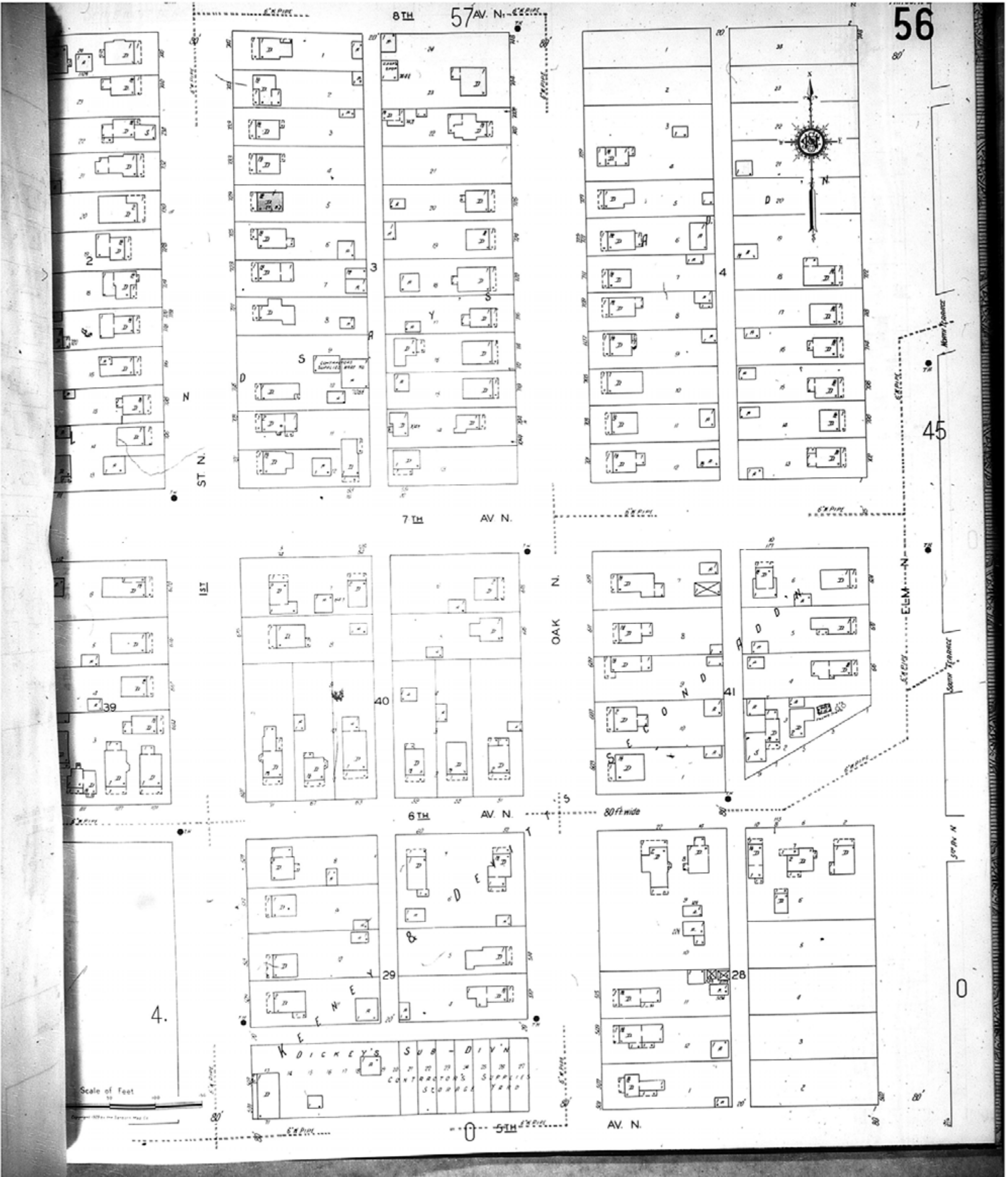



	Map Type: Fire Insurance Publisher: Sanborn Map Co.	1929		Digital Images Created By Historical Information Gatherers, Inc.
	Map Date: 1929 Revised Date: Republished: Sheet Number: 56	Fargo, ND		HIG Project No. 121561  ©2012 Historical Information Gatherers, Inc.



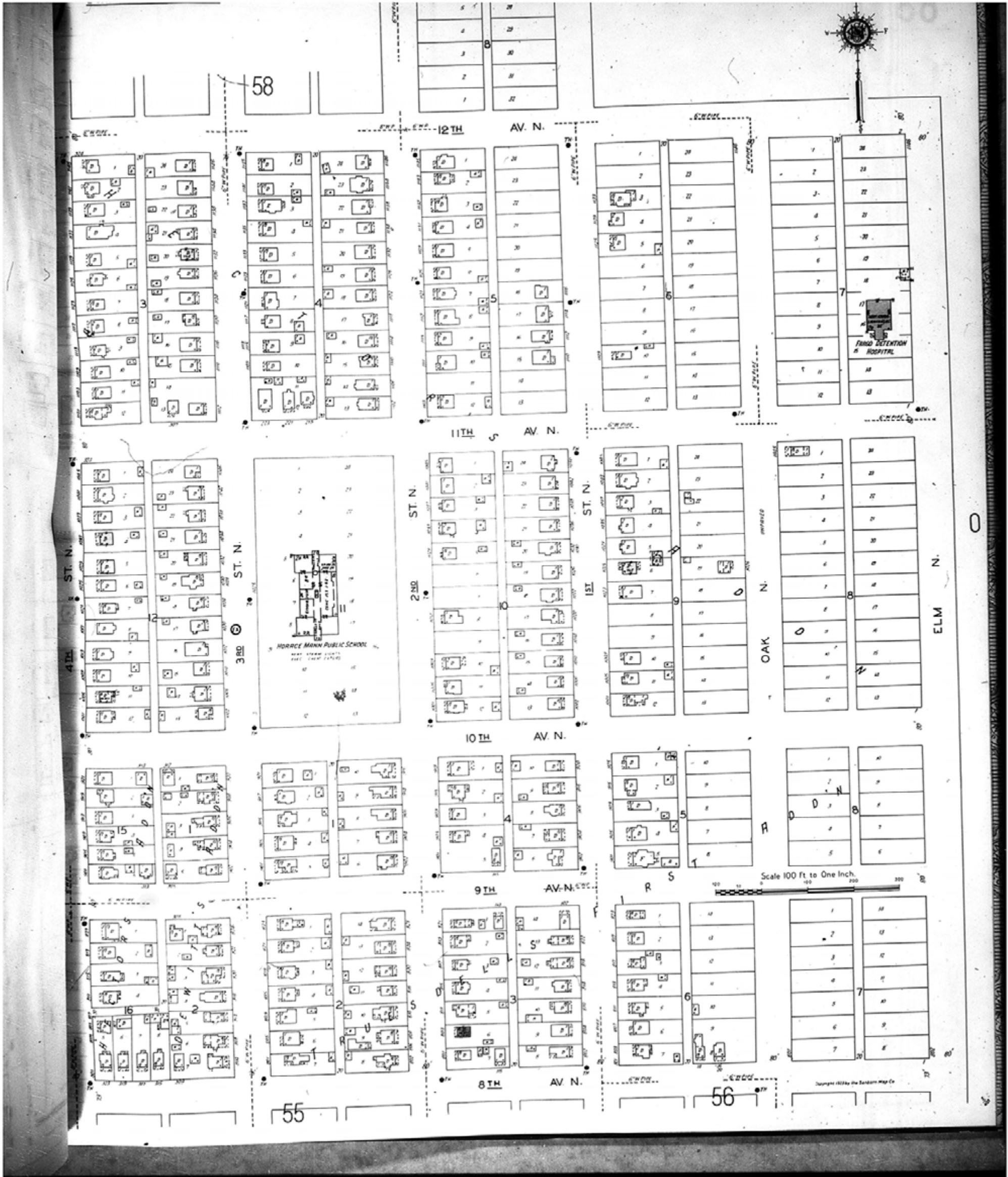

Map Type: Fire Insurance  
Publisher: Sanborn Map Co.  
  
Map Date: 1929  
Revised Date:  
Republished:  
Sheet Number: 57

1929  
  
Fargo, ND

Digital Images Created By  
Historical Information Gatherers, Inc.  
  
HIG Project No. 121561  
  
©2012 Historical Information Gatherers, Inc.



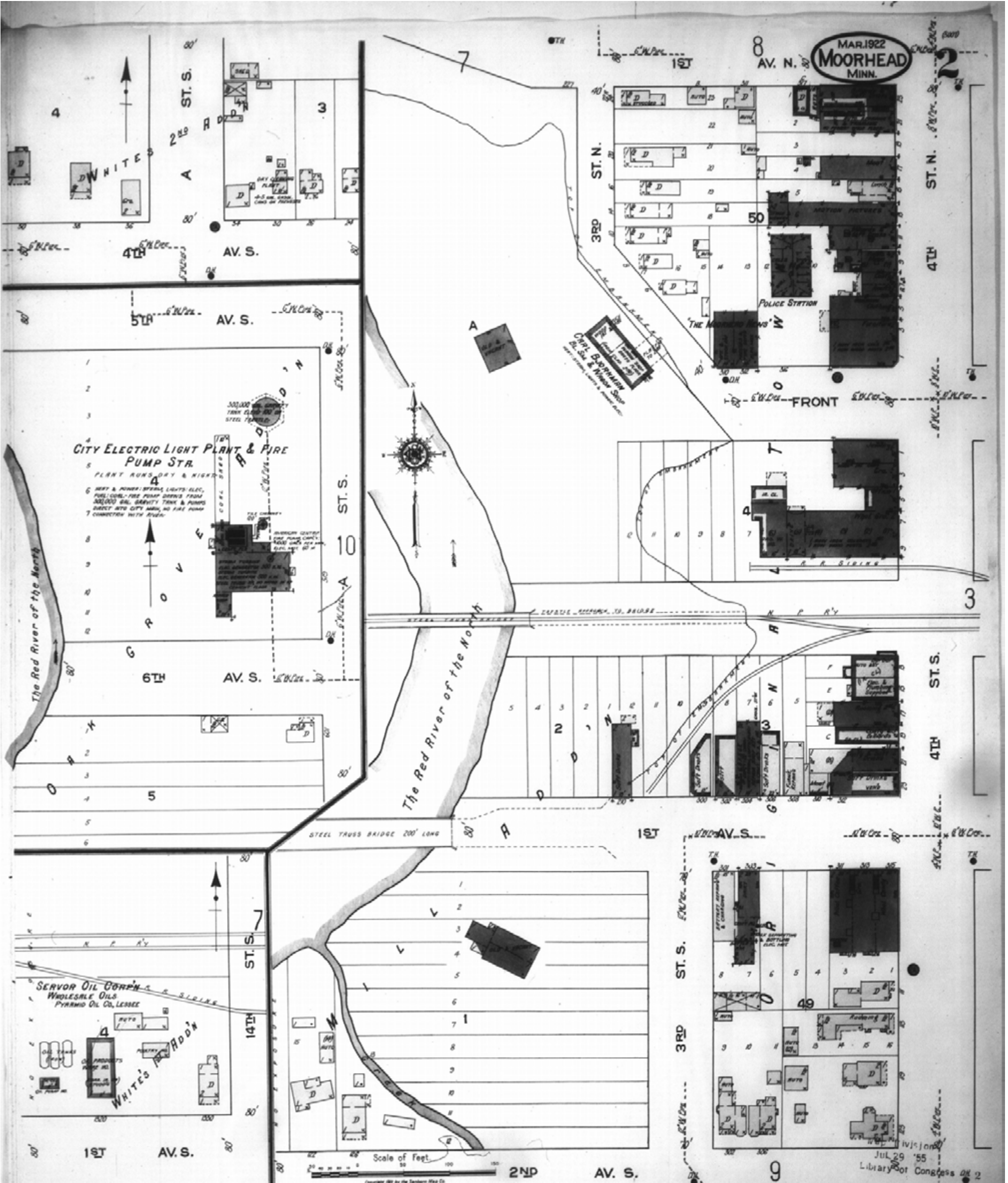

	Map Type: Fire Insurance Publisher: Sanborn Map Co.	1922	Digital Images Created By Historical Information Gatherers, Inc.
	Map Date: March 1922 Revised Date: Republished: Sheet Number: 2	Moorhead, MN	HIG Project No. 121561 ©2012 Historical Information Gatherers, Inc.



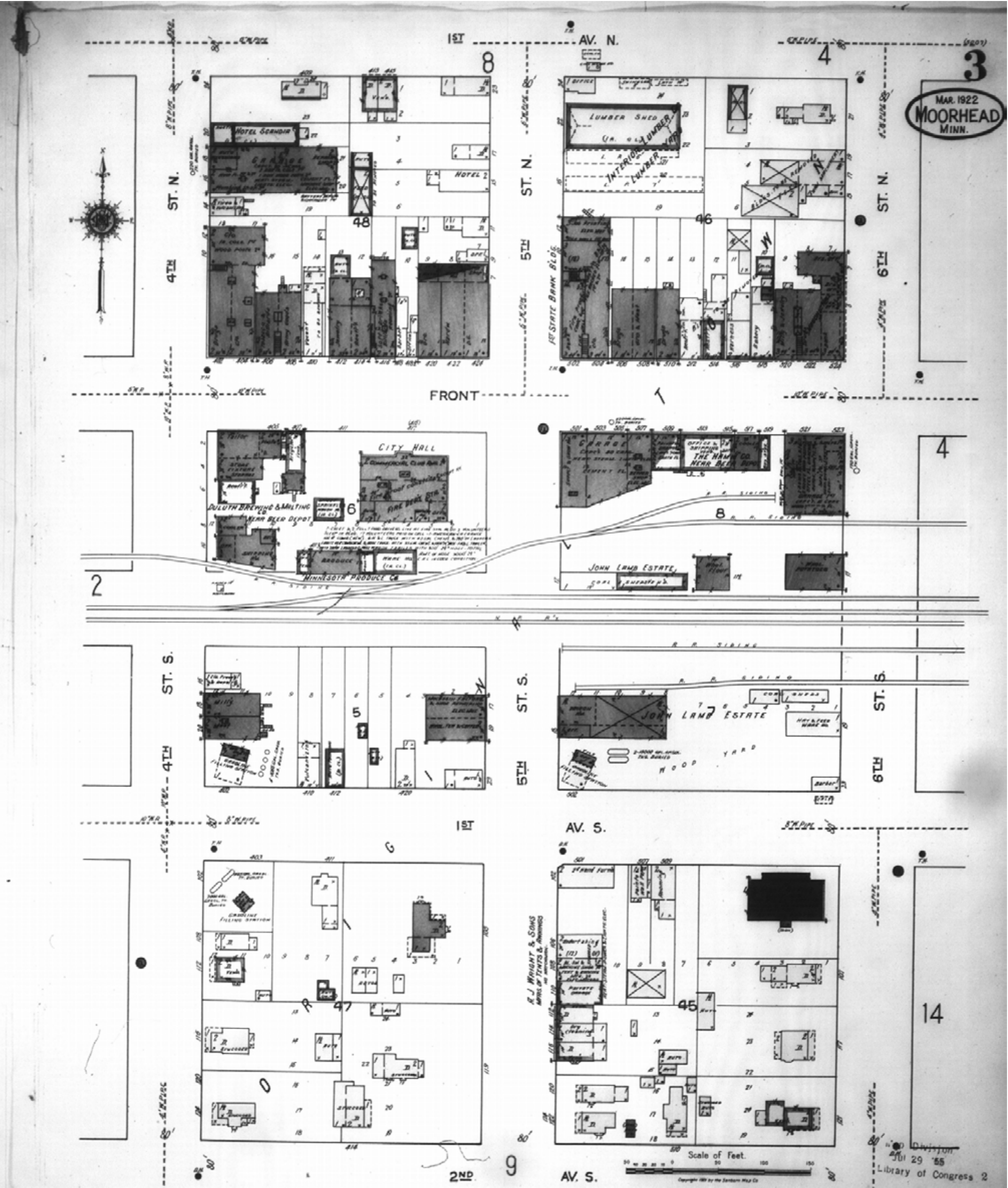

Map Type: Fire Insurance  
Publisher: Sanborn Map Co.  
Map Date: March 1922  
Revised Date:  
Republished:  
Sheet Number: 3

1922  
Moorhead, MN

Digital Images Created By  
Historical Information Gatherers, Inc.  
HIG Project No. 121561  
©2012 Historical Information Gatherers, Inc.



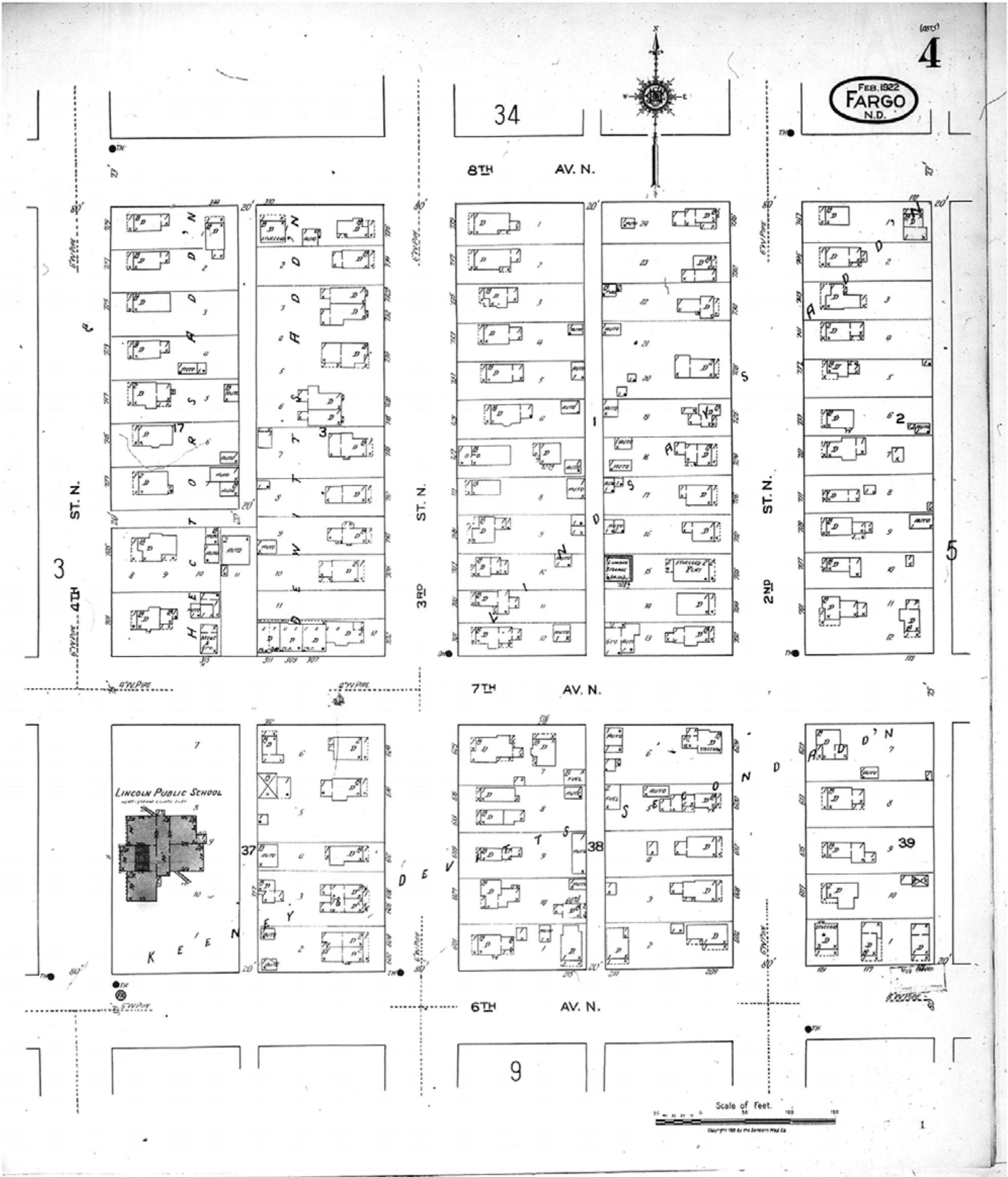



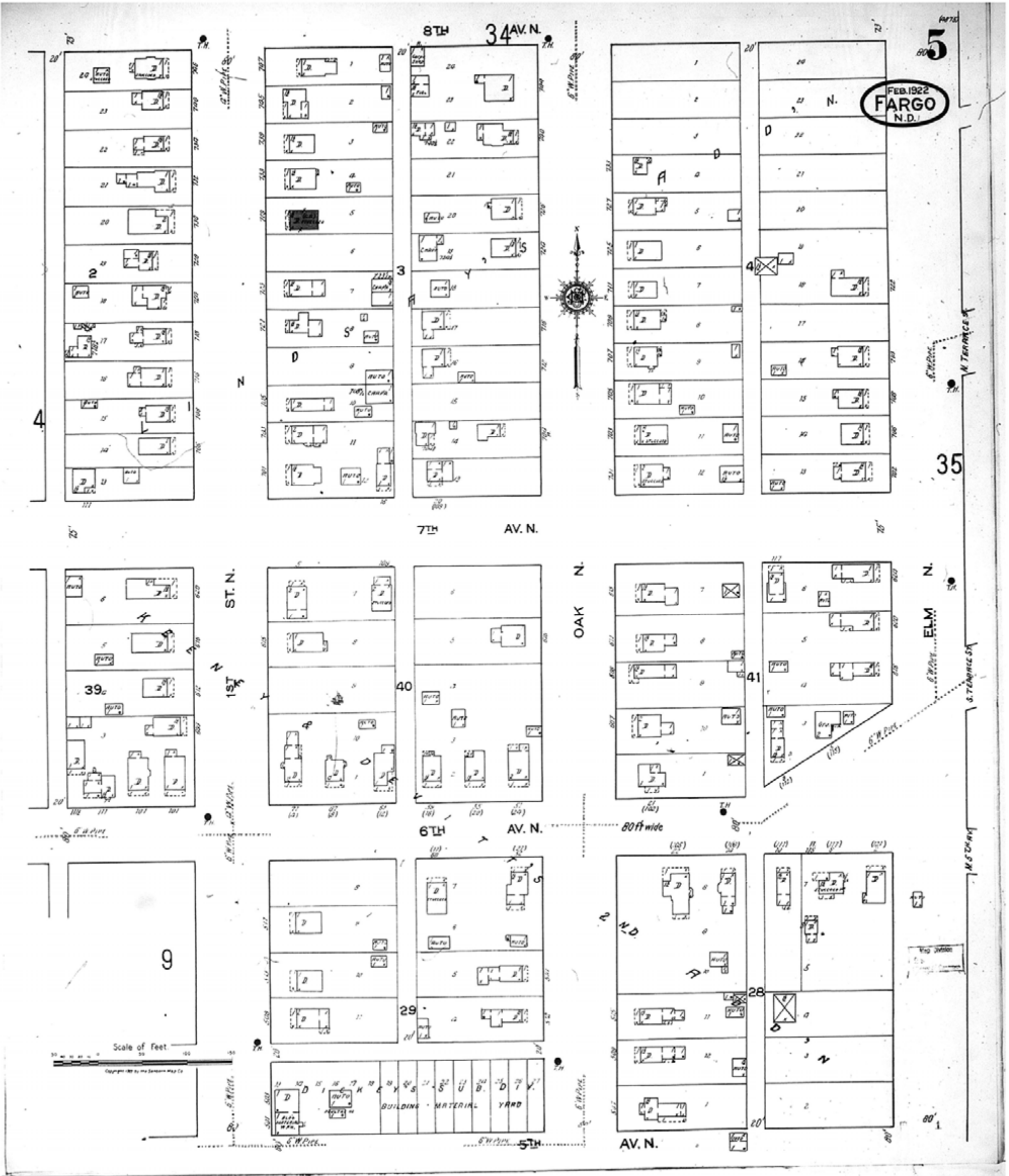

Map Type: Fire Insurance  
Publisher: Sanborn Map Co.  
Map Date: February 1922  
Revised Date:  
Republished:  
Sheet Number: 5

1922  
Fargo, ND

Digital Images Created By  
Historical Information Gatherers, Inc.  
HIG Project No. 121561  
©2012 Historical Information Gatherers, Inc.



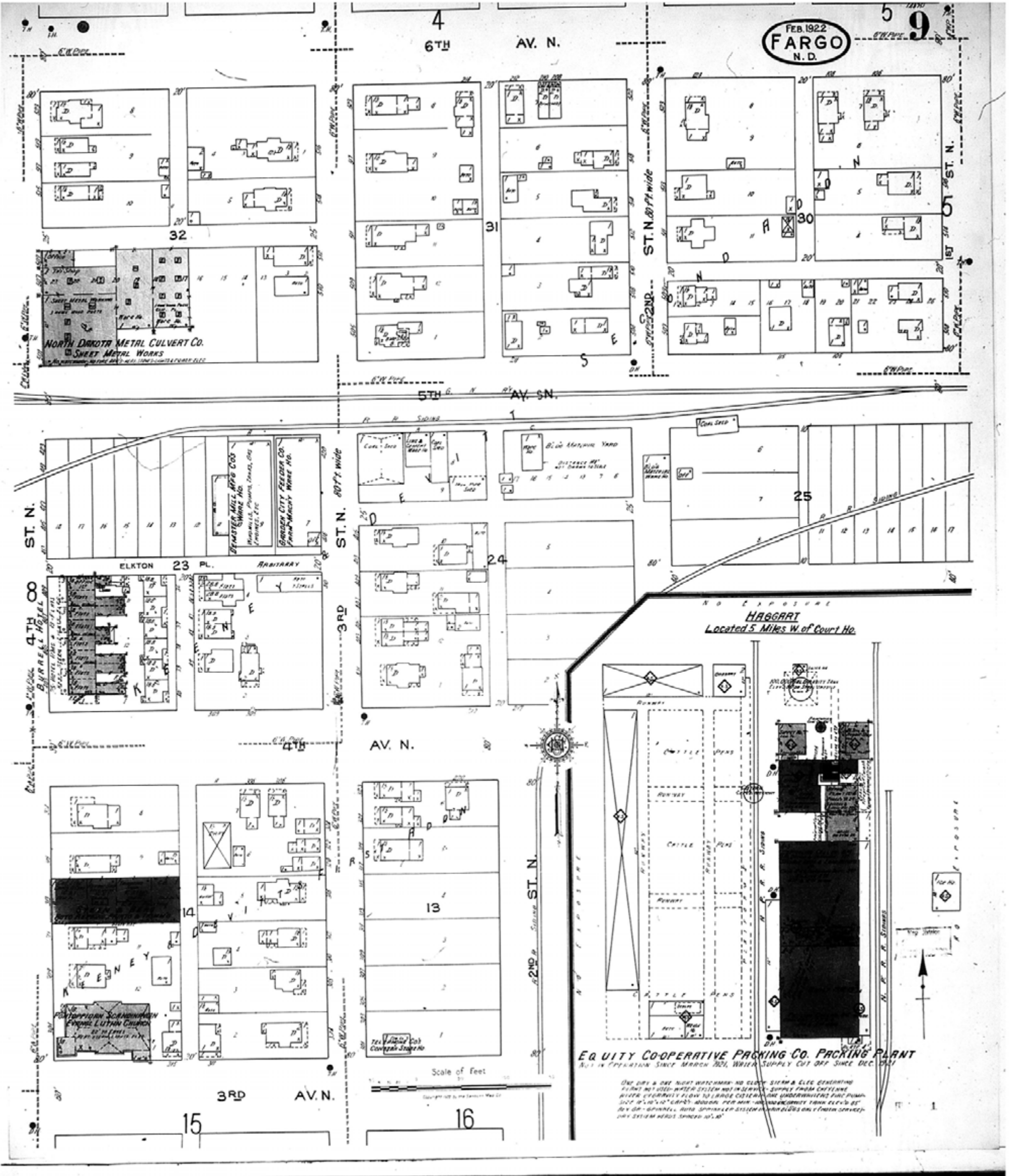

Map Type: Fire Insurance  
Publisher: Sanborn Map Co.  
  
Map Date: February 1922  
Revised Date:  
Republished:  
Sheet Number: 9

1922  
  
Fargo, ND

Digital Images Created By  
Historical Information Gatherers, Inc.  
  
HIG Project No. 121561  
  
©2012 Historical Information Gatherers, Inc.



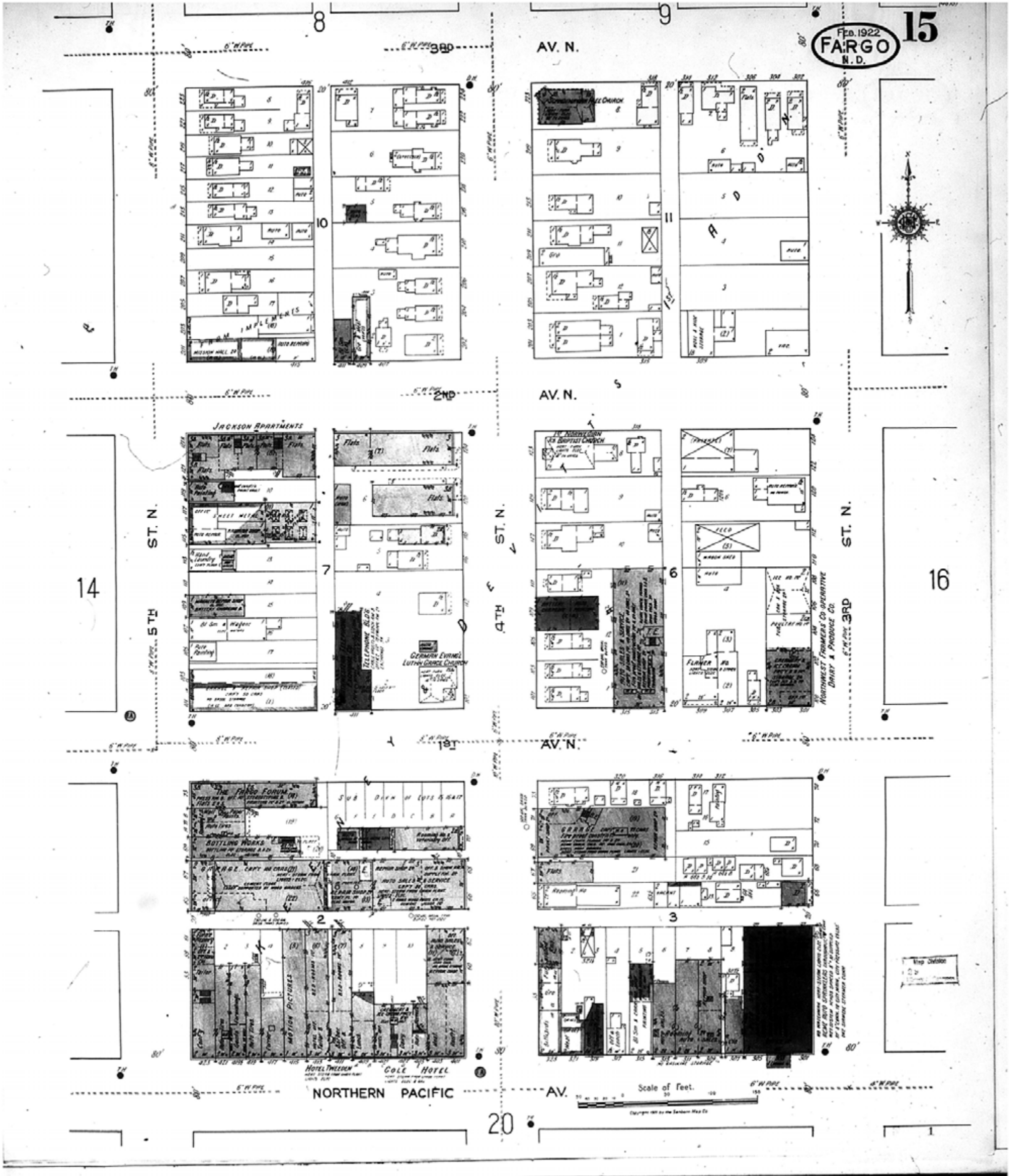

Map Type: Fire Insurance  
Publisher: Sanborn Map Co.  
Map Date: February 1922  
Revised Date:  
Republished:  
Sheet Number: 15

1922  
Fargo, ND

Digital Images Created By  
Historical Information Gatherers, Inc.  
HIG Project No. 121561  
©2012 Historical Information Gatherers, Inc.



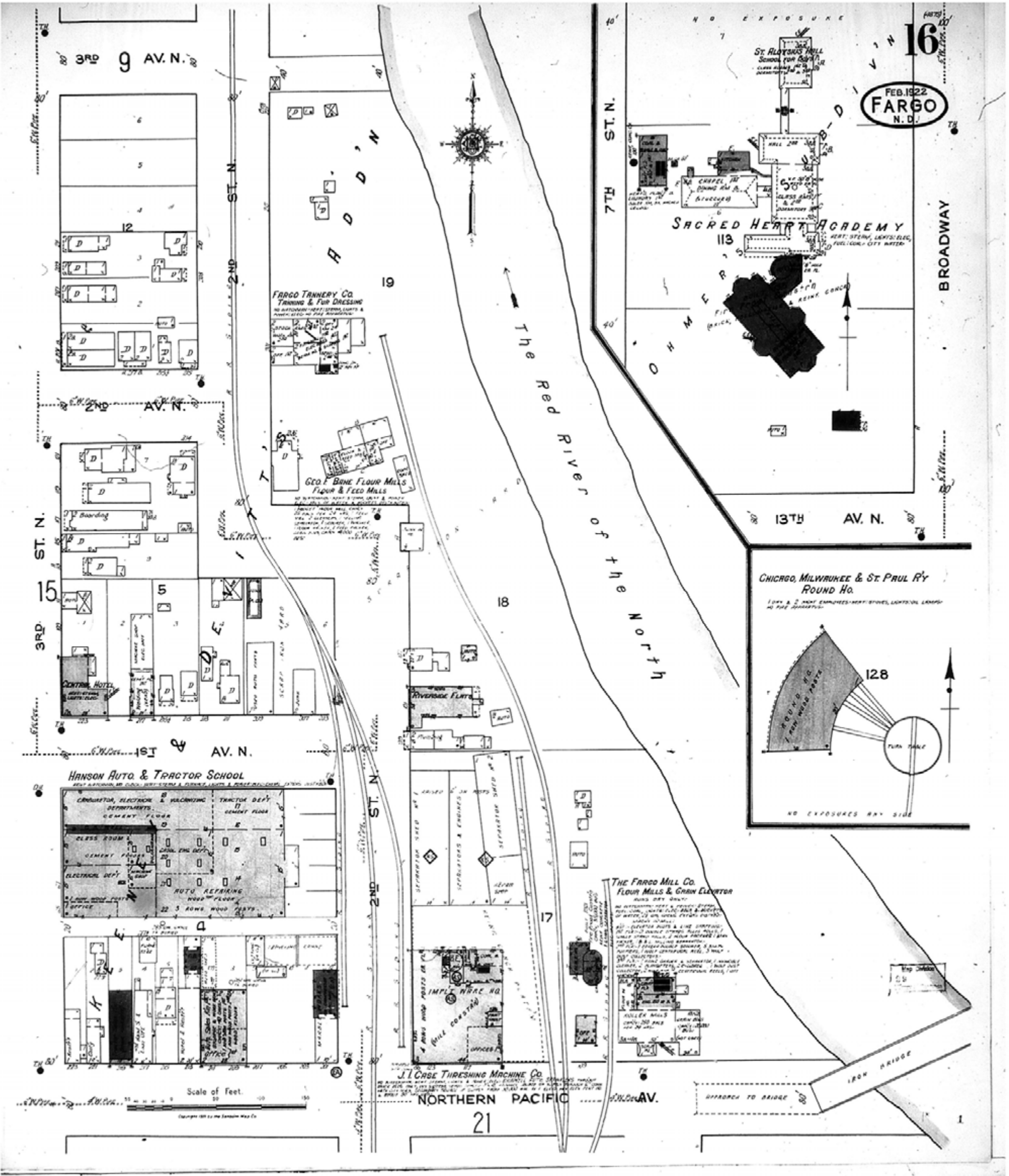

[www.historicalinfo.com](http://www.historicalinfo.com)

	Map Type: Fire Insurance Publisher: Sanborn Map Co.	1922	Digital Images Created By Historical Information Gatherers, Inc.  HIG Project No. 121561  ©2012 Historical Information Gatherers, Inc.
	Map Date: February 1922 Revised Date: Republished: Sheet Number: 16	Fargo, ND	



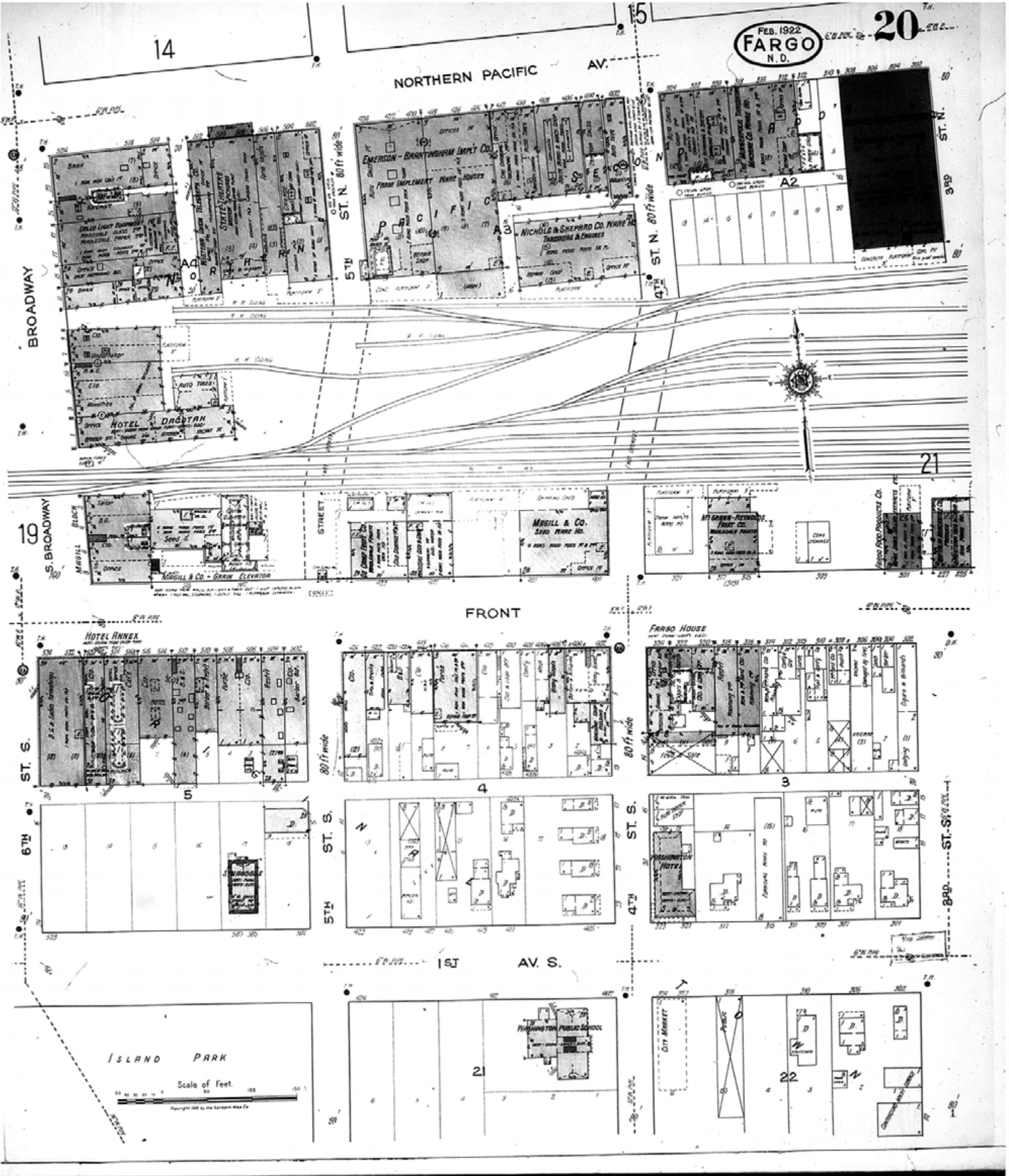

Map Type: Fire Insurance  
Publisher: Sanborn Map Co.  
Map Date: February 1922  
Revised Date:  
Republished:  
Sheet Number: 20

1922  
Fargo, ND

Digital Images Created By  
Historical Information Gatherers, Inc.  
HIG Project No. 121561  
©2012 Historical Information Gatherers, Inc.





[www.historicalinfo.com](http://www.historicalinfo.com)



Map Type: Fire Insurance  
Publisher: Sanborn Map Co.  
Map Date: February 1922  
Revised Date:  
Republished:  
Sheet Number: 35

1922  
Fargo, ND

Digital Images Created By  
Historical Information Gatherers, Inc.  
HIG Project No. 121561  
©2012 Historical Information Gatherers, Inc.



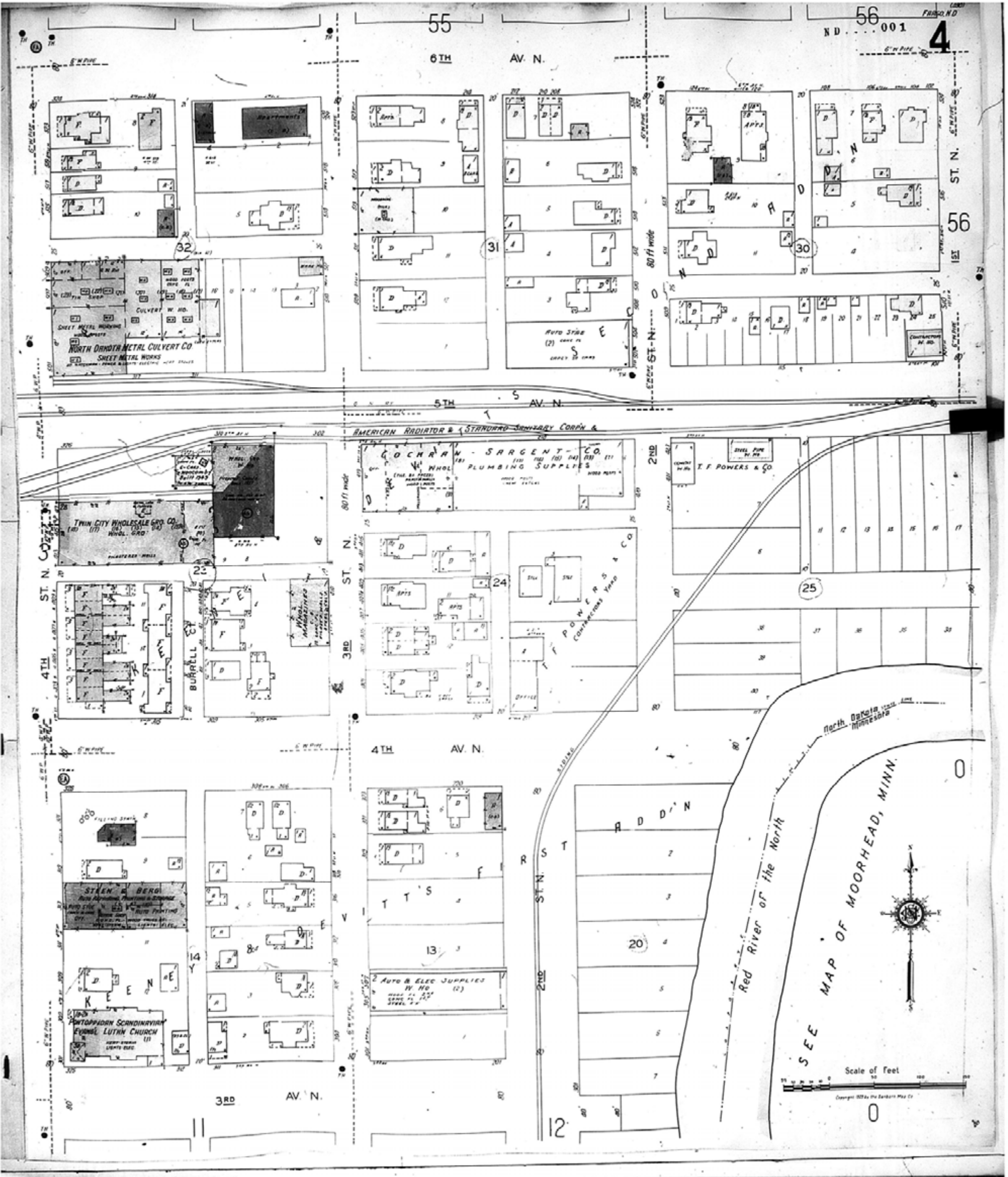

Map Type: Fire Insurance  
Publisher: Sanborn Map Co.  
  
Map Date: 1929  
Revised Date: January 1950  
Republished:  
Sheet Number: 4

1950  
  
Fargo, ND

Digital Images Created By  
Historical Information Gatherers, Inc.  
  
HIG Project No. 121561  
  
©2012 Historical Information Gatherers, Inc.



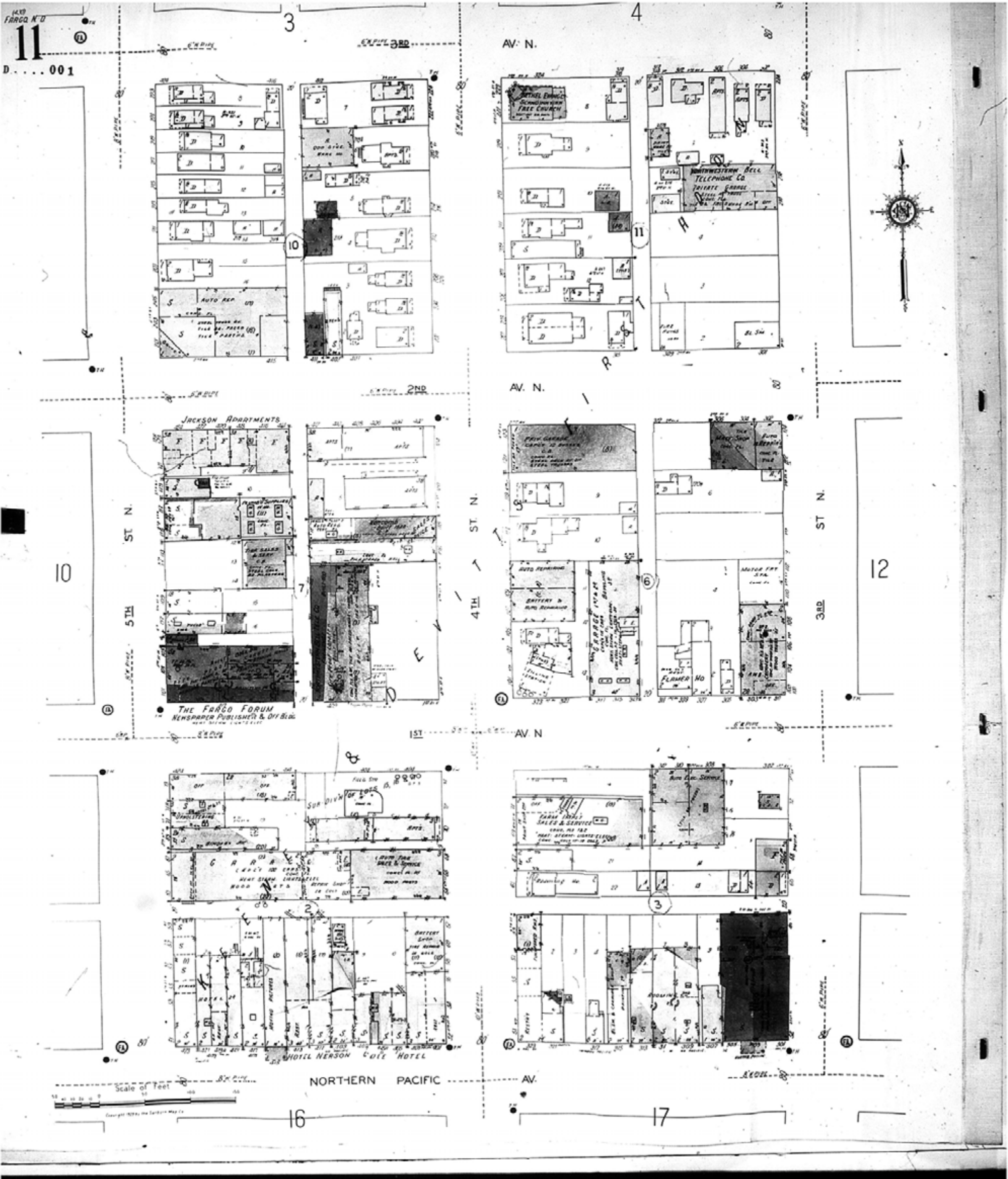

Map Type: Fire Insurance  
Publisher: Sanborn Map Co.  
  
Map Date: 1929  
Revised Date: January 1950  
Republished:  
Sheet Number: 11

1950  
  
Fargo, ND

Digital Images Created By  
Historical Information Gatherers, Inc.  
  
HIG Project No. 121561  
  
©2012 Historical Information Gatherers, Inc.



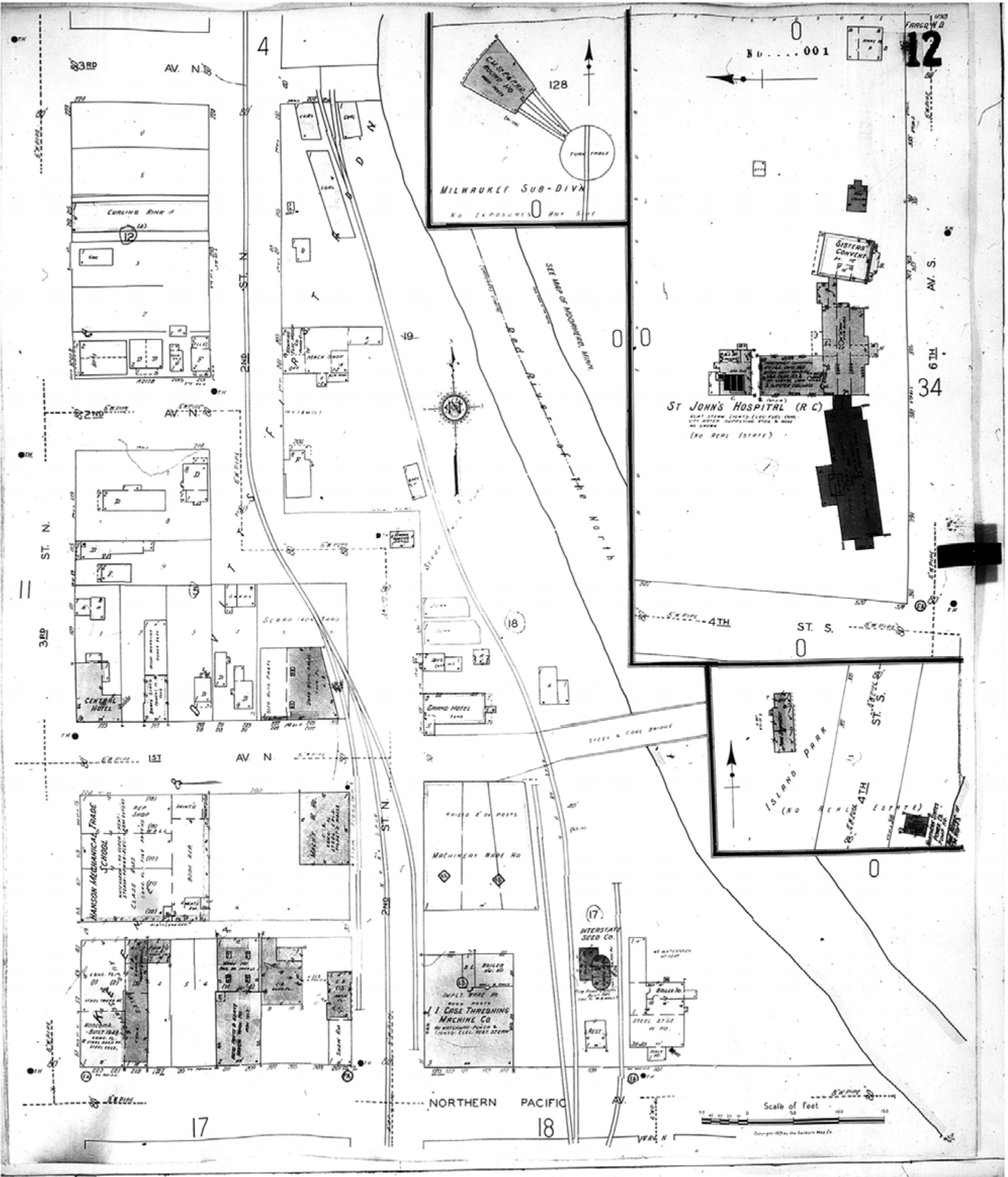

Map Type: Fire Insurance  
Publisher: Sanborn Map Co.  
Map Date: 1929  
Revised Date: January 1950  
Republished:  
Sheet Number: 12

1950  
Fargo, ND

Digital Images Created By  
Historical Information Gatherers, Inc.  
HIG Project No. 121561  
©2012 Historical Information Gatherers, Inc.







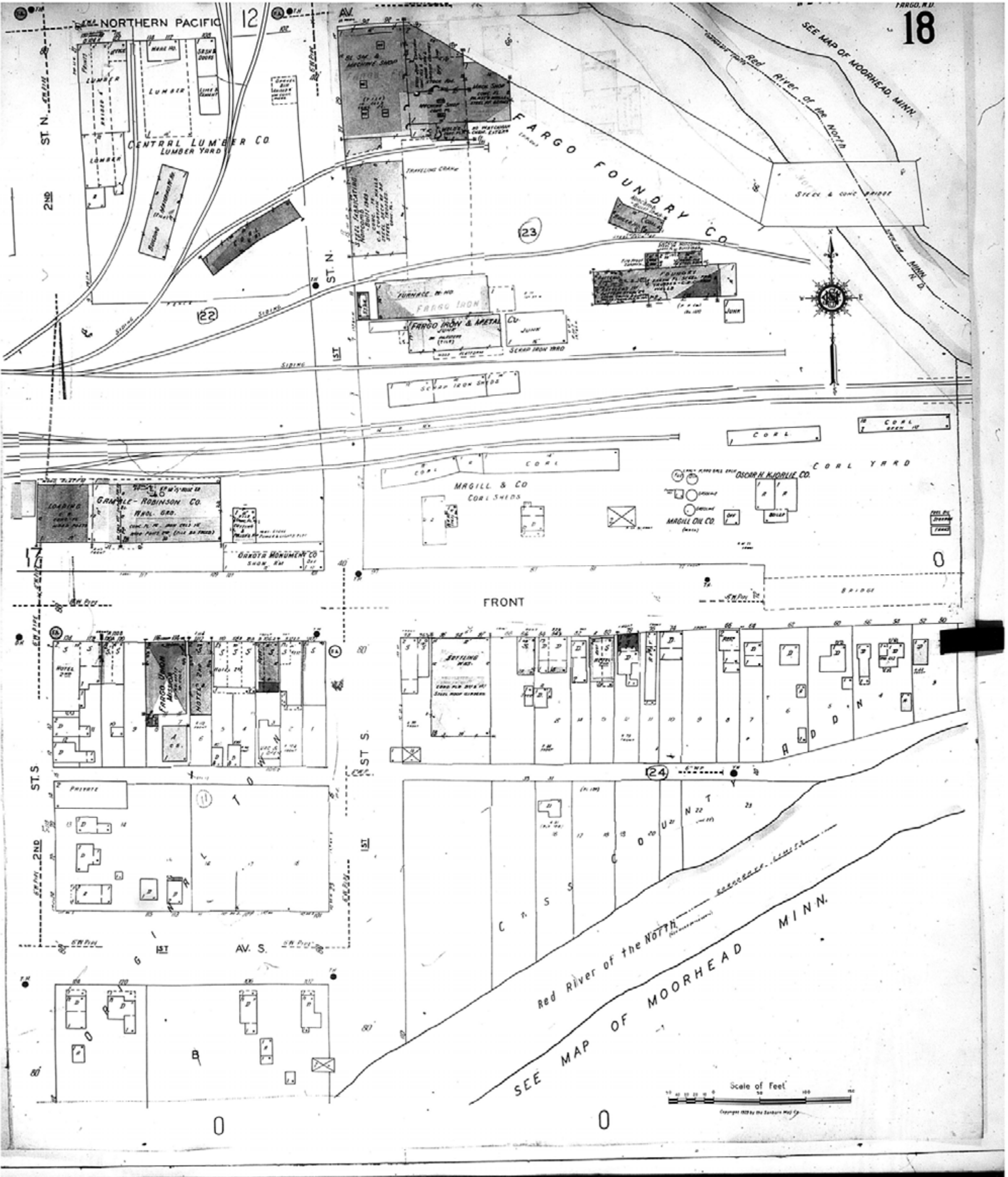

 <p>HISTORICAL INFORMATION GATHERERS, INC.</p>	<p>Map Type: Fire Insurance Publisher: Sanborn Map Co.</p> <p>Map Date: 1929 Revised Date: January 1950 Republished: Sheet Number: 18</p>	<p>1950</p> <p>Fargo, ND</p>	<p>Digital Images Created By Historical Information Gatherers, Inc.</p> <p>HIG Project No. 121561</p> <p>©2012 Historical Information Gatherers, Inc.</p>
--	---	------------------------------	---





[www.historicalinfo.com](http://www.historicalinfo.com)



Map Type: Fire Insurance  
Publisher: Sanborn Map Co.  
Map Date: 1929  
Revised Date: January 1950  
Republished:  
Sheet Number: 45

1950  
Fargo, ND

Digital Images Created By  
Historical Information Gatherers, Inc.  
HIG Project No. 121561  
©2012 Historical Information Gatherers, Inc.



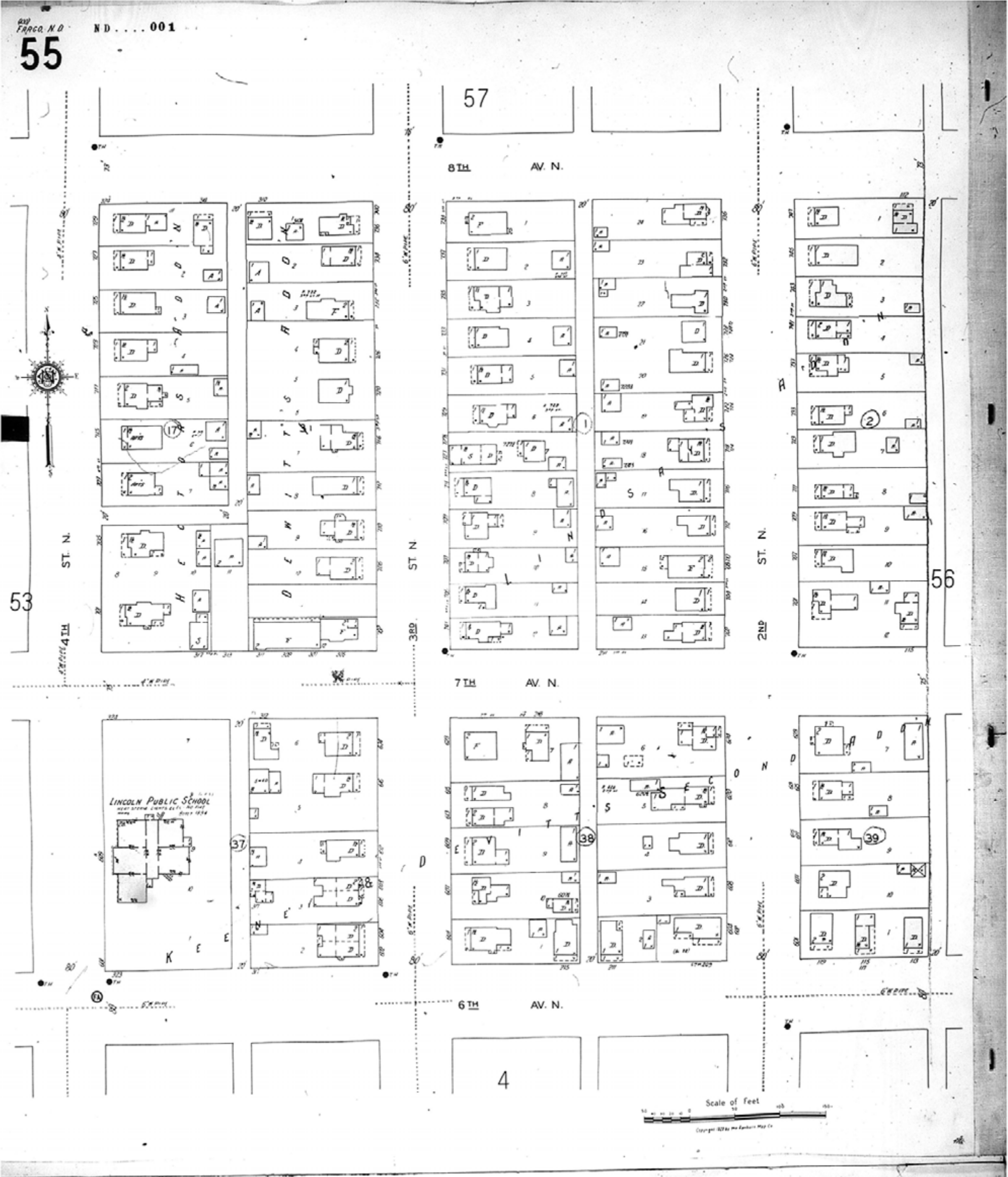











## **Appendix C – City Directories**



**2ND ST NW - 2ND ST S****2ND ST NW Cont'd**  
**+ 6TH AVE NW ENDS****HOUSEHOLDS 14****2ND ST NW (DILWORTH)-FROM 99 1ST AVE NW NORTH****+ 2ND ST SW BEGINS****+ CENTER AVE W CONTINUES****+ ZIP CODE 56529 CAR-RT R001**

4 Krone Teresa L [9] ▲

Krone Richard L

7 Varriano Jody L [21] ▲

Varriano Tyler J

8 McCaskell Ronald B &amp; Nancy L [11] ▲

10 Bladow Jeremy R &amp; Monica R [7] ▲ .....218-284-5950

12 Scott Cortnee

Scott Emily

**+ 1ST AVE NW INTERSECTS**

101 Chloupek Timothy J [13] ▲ .....218-287-1307

Chloupek Elizabeth .....218-287-1307

103 Shorey James J &amp; Marcella H [19] ▲ .....218-236-6023

104 Bartness Tilman J [46] ▲ .....218-236-6843

105 Bjerken Chris L [5] ▲

107 Anhorn Pamela B [19] ▲ .....218-233-4781

109 Gunderson James L [18] ▲ .....218-287-2934

111 No Current Listing

112 Sorlien Harlan D [37] ▲ .....218-236-6847

**+ 2ND AVE NW INTERSECTS**

205 Irwin Lori J &amp; Glenn D [17] ▲

206 Perkins Sandra J &amp; Stacy W [11] ▲ .....218-233-0490

207 Nelson Robert G &amp; Vicki R [16] ▲

210 No Current Listing

211 Rosenfeldt Glenn H [26] ▲ .....218-233-7482

212 Arnold Bruce R [6] ▲ .....218-287-5862

Nelson Howard G &amp; Lorita M [43] ▲ .....218-287-2465

**+ 3RD AVE NW INTERSECTS**

301 Lanning John L [50] ▲ .....218-287-2050

Leach Duane L &amp; Marella L [46] ▲ .....218-287-2457

302 No Current Listing

303 Mickish Joseph M [11] ▲ .....218-236-0285

304 Schjervheim Gene T &amp; Jennifer L [7] ▲ .....218-233-0365

Steen Carol B [50] ▲ .....218-233-1042

305 Edeen Arlene L [23] ▲ .....218-287-2323

306 Peterson Clark L &amp; Darla J [23] ▲ .....218-236-0396

308 Bartness Geraldine L &amp; Donald G [50] ▲ .....218-233-8216

312 Jordevt Sean M &amp; Jody L [7] ▲ .....218-233-0370

**+ 4TH AVE NW INTERSECTS****+ ZIP CODE 56529 CAR-RT R002**

404 Kuhn John M &amp; Renee L [50] ▲ .....218-233-3863

412 Andrew Brian K &amp; Cynthia J [11] ▲ .....218-287-4831

413 Landsem Karen M [36] ▲

Landsem Julian J

415 Akers Marilyn A

Dewald Edwin E &amp; Marilyn ▲ .....218-236-9516

417 Monson Roger L &amp; Laurette D [11] ▲ .....218-233-2918

419 Quick Harold M &amp; Nina J [7] ▲ .....218-233-5533

420 Rosenthal Ronald E &amp; Marcia L [17] ▲

421 Danielson Phyllis L ▲ .....218-287-1632

423 Henry Esther [7] ▲ .....218-287-8535

425 Klemz Ruth E [5] ▲

427 Bjorn Dahl Elsie C [13] ▲ .....218-287-2869

502 Tweten Nathan J &amp; Kara L [8] ▲

503 Wear Steven L &amp; Pam [7] ▲ .....218-236-6846

506 Anderson Patricia J [7] ▲ .....218-287-4908

507 Nosal Loretta

511 Stedje Donna M [5] ▲ .....218-236-9499

515 Kvidth Judean A [15] ▲ .....218-287-2547

Kvidth Patricia A

519 Endrud Selmer S Jr &amp; Marge L [7] ▲ .....218-287-0997

523 Hansen Eugene &amp; Mildred A [7] ▲ .....218-287-2637

527 Rheault Julian J &amp; Henrietta G [50] ▲ .....218-287-8087

531 No Current Listing

602 Boub Michael J &amp; Holly [8] ▲ .....218-284-0083

608 Kennedy Keith C &amp; Juanita M [50] ▲ .....218-236-9145

611 Anderson Carl G ▲ .....218-287-1155

613 Bommersbach Mary C ▲ .....218-233-0081

615 Wyland Clarence G ▲ .....218-287-3002

Wyland Gordon

627 Berning Ronald W &amp; Luanne K ▲ .....218-287-2530

633 Schock Leonard &amp; Karen R [6] ▲ .....218-236-8862

635 Gregor Olga M [6]

637 Pederson Elizabeth A [2] ▲ .....218-287-5318

Pederson Keith .....218-287-5318

639 Jacobsen Marvin L &amp; Jean Y [2] ▲ .....218-233-4351

640 Mercil Christopher B &amp; Heidi R [7] ▲ .....218-233-7544

643 Laugeness Theodore L [5] ▲ .....218-233-1836

645 Wenschlag Kim

647 Wiecks Rodney [5] ▲ .....218-287-1590

**2ND ST S (CASSELLTON)****+ ZIP CODE 58012 CAR-RT R001**

100 Zakopyko Donovan D [12] ▲ .....701-347-5479

102 Lewis R H [3] ▲ .....701-347-4356

104 Prochazka George J &amp; Clementine [7] ▲ .....701-347-4055

106 Anderson Gene R [2] ▲ .....701-347-5052

108 Christensen Jon J ▲

Christensen Kristi R

110 Ortiz Jill M &amp; Alex J [10] ▲ .....701-347-0128

112 Brown Jeff [3] ▲ .....701-347-5070

114 Stibal Dawn [3] ▲ .....701-347-4682

202 Stone Brandon T &amp; Jackie [3] ▲ .....701-347-5945

206 Radermacher Ron W &amp; Carol J [8] ▲ .....701-347-4826

210 Dunn Michael J [10] ▲ .....701-347-4460

214 Radermacher Alan M [9] ▲ .....701-347-4758

Radermacher Mary L

**+ 2ND AVE S INTERSECTS**

231 Nicklay Robert D &amp; Teri [8] ▲ .....701-347-4280

**+ 3RD AVE S INTERSECTS****2ND ST S Cont'd****+ 3RD AVE S CONTINUES**

325 Dullea Michael T &amp; Angela L [3] ▲ .....701-347-5061

335 Vanlaere Joseph R [38] ▲ .....701-347-4063

**+ 4TH AVE S ENDS**

402 Peters Scott R [11] ▲

432 Simundson Barry W [19] ▲ .....701-347-4501

512 Iwen Jamey .....701-347-9973

Rieniets Michael J &amp; Michele E [17] ▲ .....701-347-5295

552 Lunde Danny G &amp; Juli A [30] ▲ .....701-347-4173

**+ 6TH AVE S INTERSECTS****+ 6TH AVE S CONTINUES****+ LARGER AVE S INTERSECTS****+ ZIP CODE 58012 CAR-RT R002**

722 Knoll Clifford J Jr [7] ▲ .....701-347-5622

Knoll Peggy .....701-347-5622

744 Nudell Aaron D [8] ▲

Nudell Jill

**+ 8TH AVE S INTERSECTS****+ 9TH AVE S INTERSECTS****+ 9TH AVE S CONTINUES****+ ZIP CODE 58012 CAR-RT R001**

911 Baumgarten Clark [27] ▲ .....701-347-4981

**+ ZIP CODE 58012 CAR-RT R002**

1002 102 McCann Ruby B [2] .....701-347-4564

103 Blitt Gary .....701-347-4468

104 Baumler Leo L .....701-347-4857

105 Braaten Reuben D .....701-347-4605

106 Spiekermeier John J &amp; Marlyss E .....701-347-4654

107 Runck Robert [2] .....701-347-4073

**HOUSEHOLDS 29****2ND ST S (FARGO)****+ ZIP CODE 58103 CAR-RT C010**

1 Carlson Boyden D .....701-235-0758

Norman Julia A [18] .....701-232-2035

PARK EAST APARTMENTS apartments .....701-237-6448

Piersall Loren C [8] .....701-298-9458

Schulze James [14] .....701-298-7691

1-101 Meyers Gloria A [16] .....701-232-1248

1-102 Thielbar Mark L [2] .....701-235-7193

1-105 Boss Pat M [10] .....701-232-3105

1-106 Tollefson Carol A &amp; Helen S [17] .....701-235-0003

1-203 Beck Carl T &amp; Darlene A [43] .....701-232-7779

1-208 Stevenson Astrid C [5] .....701-237-4398

1-301 Snortland Keith E [2] .....701-237-4398

1-302 Gruchalla Michael P &amp; Kimberly .....701-237-4398

1-303 Reberg Lenore R [11] .....701-237-4398

1-305 Desing Chad D [21] .....701-237-4398

1-307 Christians Sheila .....701-237-4398

1-307 Maasio Donna .....701-237-4398

1-402 Flem James G [24] .....701-237-4398

1-404 Armstrong Martha L [10] .....701-237-4398

1-409 Heins Mildred M [15] .....701-237-4398

3-101 Exner Eric .....701-237-4398

3-103 Nystul Orville C [14] .....701-237-4398

3-105 Schacher Marvel I [15] .....701-237-4398

3-107 Rudie Helen M [7] .....701-237-4398

3-108 Larsen Kenneth P &amp; Florence P [19] .....701-237-4398

3-110 Cowman Garda A [22] .....701-237-4398

3-110 Cowman Chris .....701-237-4398

3-202 Pruess Birgit [4] .....701-237-4398

3-210 Overboe Gerald R [2] .....701-237-4398

3-305 Heglie Dorothy E [10] .....701-237-4398

3-309 Kohoutek Frank L [3] .....701-237-4398

3-309 Kohoutek Joan P .....701-237-4398

3-310 McDonald Clarence E &amp; Lois K [2] .....701-237-4398

3-401 Hoffman Gladys A [16] ▲ .....701-237-4398

3-403 North Barbara B [22] .....701-237-4398

3-405 Swenson Lorraine E [23] ▲ .....701-237-4398

3-406 Skogen Madeleine M [28] .....701-237-4398

3-407 Hoganson Lavern .....701-237-4398

3-408 Petermann Judy L [3] .....701-237-4398

3-409 Cegla Arlene [16] .....701-237-4398

5 Siemens Richard A

5-101 Kofoid Terry L &amp; Theresa A [17] ▲ .....701-237-4398

5-101 Landowski Ewa M &amp; Ryszard A [2] .....701-237-4398

5-102 Schossow William H &amp; Jeanette M [14] .....701-237-4398

5-106 Johnson David L [2] .....701-237-4398

5-108 Bennett Vern S [14] .....701-237-4398

5-201 Sahr Alex D [25] .....701-237-4398

5-202 Schramm Roy J [2] .....701-237-4398

5-202 Schramm Larry C .....701-237-4398

5-204 Carlson Arne R [6] .....701-237-4398

5-204 Carlson Nadine .....701-237-4398

5-207 Berge Leeann [2] .....701-237-4398

5-208 Moderow Harvey R &amp; Audrey S .....701-237-4398

5-301 Krep John E &amp; Wanda L .....701-237-4398

5-302 Ratzlaff Betty J [27] .....701-237-4398

5-303 Varma Amiy [7] .....701-237-4398

5-303 Varma Jaya J .....701-237-4398

5-306 Oesterreich Vern W &amp; Helen L [33] ▲ .....701-237-4398

5-308 Grondahl Melvin T [2] .....701-237-4398

5-310 Sidler Barbara .....701-237-4398

5-311 Heggem Warren L &amp; Marie E [15] .....701-237-4398

5-401 Benson Patricia D [28] .....701-237-4398

5-403 Berg John A [14] .....701-237-4398

5-407 Buckle Delores U [12] ▲ .....701-237-4398

5-411 Vining William M &amp; Naomi A [15] .....701-237-4398

5-412 Christianson Trinidad S [10] .....701-237-4398

101 Boe Cynthia [5] .....701-237-4398

FARGO HIGH RISE SENIOR CTR senior citizens serv .....701-237-4398

Goodwin Duane [5] .....701-476-0378

Grubb Jean [6] .....701-235-2490

Lacroix Stanley [2] .....701-205-0945

Musa Ahmed .....701-478-1216

Petersen Clint [5] .....701-232-4488

**2ND ST S Cont'd**

Peterson Joshua R .....701-297-7755

Phillips Russell R Jr .....701-478-0188

Ramic Dzemila .....701-232-3566

Razosmith Mary B .....701-235-4070

Rebson Karen .....701-271-9239

Sehic Sorham .....701-476-7542

Stamm Roger K [2] .....701-478-5875

203 Anderson T Jr [11] .....701-298-8839

203 Anderson Daniel .....701-298-8839

204 Marsh Marlene A [8] .....701-235-4276

205 Smith James D [10] .....701-235-4716

209 Young Paul L .....701-478-0551

301 Fletcher Dolores H [12] .....701-232-7485

302 Asimont Clarice J [9] .....701-232-1760

303 Westbrook Deborah J [2] .....701-293-5344

306 Mehanovic Zuhra [8] .....701-235-2417

307 Johnson Eileen C [2] .....701-235-2417

308 New Harold E

311 Ravelling Dale J [21] .....701-241-9824

402 Wallace Irene [15] .....701-239-6942

408 Monette F C [2] .....701-235-5998

410 Kristjanson Craig A [17] .....701-293-7655

412 Rebsom Daniel J [11] .....701-237-0548

501 Hekic Fatima [8] .....701-298-6404

502 Frank Dorothy E [22] .....701-239-9834

504 Lambert Mario K [4] .....701-235-0491

505 Beutler Sophie M [8] .....701-239-0290

512 Harris Audrey [8] .....701-364-0431

603 Strand Randy E [7] .....701-293-4053

608 Omerovic Cura [7] .....701-271-8220



**2ND ST NE Cont'd**

Forsythe Basil [3] .....218-596-8535  
 Hansen Gayle C [14] .....218-596-8318  
 Hansen Mikaela .....218-596-8318  
 Kluever Ellen M [6] .....218-596-8409  
 Naccarato Garbo [2] .....218-596-8135  
 Weerts Anna S [4] .....218-596-8355  
 102   Bjerke Linda S .....218-596-8167  
 105 Steichen Kenneth R [2] .....  
 106 Burnside Opal [3] .....218-596-8889  
 107 Skrien Oscar [6] .....218-596-8520  
 107 Skrien Evelyn J .....218-596-8520  
 109   Haarsager Luverne .....218-596-8164

HOUSEHOLDS 19

**2ND ST NW (BARNESVILLE)**

**• ZIP CODE 58514 CAR-RT R001**

307 Mark Ryan R & Rani M [4] .....218-354-2476  
 321 Haick Edwin J [35] .....218-354-7336  
 323 Stellmach Judith F [8] .....218-354-7327  
 404   Nava Magdalena .....218-863-1814  
 405 Buchholz Lloyd [7] .....218-354-7239  
 407 No Current Listing  
 408 Calderon Pedro [3] .....218-863-5073  
 409 Desing Travis [2] .....218-354-7799  
 Desing April .....218-354-7799  
 412 Trejo April [2] .....218-863-1251  
 432 Chavez Maria L [4] .....218-863-3215  
 501 Kara Esther M [10] .....218-354-7306  
 Kara Anthony .....218-354-7306  
 502   Stokka Tonya J  
 Stokka Nathan A .....  
 533 Dokkebakken Jamie K [4] .....218-354-2702  
 624 Schritz Terry & Becky [6] .....

HOUSEHOLDS 14

**2ND ST NW (DILWORTH)-FROM 333 3RD AVE NW NORTH**

**+ 2ND ST SW INTERSECTS**

**+ CENTER AVE W CONTINUES**

**• ZIP CODE 58529 CAR-RT R001**

4 Stuart Karol J [9] .....  
 7 Varriano Andrew J & Jody L [18] .....218-287-2047  
 8 McCaskell Ronald B [3] .....218-233-7368  
 McCaskell Nancy L .....218-233-7368  
 10 Bladow Jeremy R & Monica R [2] .....218-284-5950  
 11 Garza Alicia [11] .....218-236-8475  
 Garza Xavier U .....218-236-8475  
 12 Carrier Janelle S & Joe E [2] .....218-287-4574  
**+ 1ST AVE NW INTERSECTS**  
 101 Chloupek Timothy J [10] .....218-287-1307  
 Chloupek Elizabeth .....218-287-1307  
 103 Shorey James J [16] .....218-236-6023  
 Shorey Kim .....218-236-6023  
 104 Bartness Tilman [43] .....218-236-6843  
 105 Tang Shari K [9] .....218-236-6653  
 Tang Kristofer L .....218-236-6653  
 107 Anthon Pamela B [16] .....218-233-4781  
 108 Brown Julius A Jr [30] .....218-236-5273  
 109 Gunderson James L [15] .....218-287-2934  
 111 Anderson James D [13] .....218-287-0324  
 Anderson Lois A .....218-287-0324  
 112 Sortien Harlan D [34] .....218-236-6847  
**+ 2ND AVE NW INTERSECTS**  
**+ 2ND AVE NW CONTINUES**  
 205 Irwin Lori J [12] .....218-233-4241  
 Irwin Duwayne K .....218-233-4241  
 206 Perkins Sandra J [9] .....218-233-0490  
 Perkins Stacy W .....218-233-0490  
 207 Nelson Robert G & Vicki R [13] .....218-233-9539  
 210 Jystad Lyla J [5] .....218-287-1946  
 211 Nicholas Ardis E [23] .....218-233-7482  
 212   Arnold Bruce .....218-287-5862  
**+ 3RD AVE NW INTERSECTS**  
 301 Leach Duane L [43] .....218-287-2457  
 Leach Sharleen C .....218-287-2457  
 302 No Current Listing  
 303 Mickish Karen M & Joseph C [8] .....218-236-0285  
 304 Schjerveheim Gene T & Jennifer L [2] .....  
 305 Edeen Arlene L & Bennett E [20] .....218-287-2323  
 306 Peterson Clark L & Darla J [20] .....218-236-0396  
 308 Maki Curtis W & Rebecca L [7] .....218-233-3711  
 312 Kolling Peter R [6] .....  
**+ 4TH AVE NW INTERSECTS**  
 404   Kuhn John M & Renee L .....218-233-3863  
 412 Kray Christopher K [9] .....  
 413 Landson Julian J [12] .....  
 415 Wheeler James W & Barbara J [9] .....218-287-1127  
 419   Quick Harold M .....218-233-5533  
 420 Rosenthal Ronald E & Marcia L [14] .....  
 421 Coyle Eileen M [12] .....218-236-1725  
 423 Henry Esther [2] .....218-287-8535  
 425 Klundt August A [12] .....218-233-7697  
 427 Bjordahl Elsie C [10] .....218-287-2869  
 502 Tweten Nathan J & Kara L [5] .....  
 503 No Current Listing  
 506 Anderson Patricia J [4] .....218-287-4908  
 507 Aune Arnold M [7] .....218-233-0668  
 511 Jordet Jason P & Michael [5] .....218-236-6610  
 515 Kvitt Judean A [12] .....218-287-2547  
 519 Endrud Selmer S Jr & Marge L [4] .....218-287-0997  
 523 Hansen M A [4] .....218-287-2637  
 Hansen Eugene .....218-287-2637  
 527 Rheault Julian J & Henrietta G [4] .....218-287-8087  
 531 No Current Listing  
 602 Boub Michael J & Holly [5] .....218-284-0083  
 608 Kennedy Keith C & Juanita M [15] .....218-236-9145  
 633   Schock Leonard & Karen R .....218-236-8862  
 640   Mercil Christopher B & Heidi R .....218-233-7544  
 641   Wickum Rose M .....218-236-8210

**2ND ST NW Cont'd**

Wickum Daren J .....218-236-8210  
**HOUSEHOLDS 54**  
**2ND ST S (CASSETON)**  
**• ZIP CODE 58012 CAR-RT R001**  
 100 Zakopyko Donavon D & Ida E [9] .....701-347-5479  
 122 Pagel Keith R & Jodi H [12] .....701-347-4330  
**+ 2ND AVE S BEGINS**  
 202 Stahl Janelle J & Patrick [4] .....701-347-9878  
 206 Rademacher Ron W & Carol J [5] .....701-347-4826  
 210 Dunn Michael J [7] .....701-347-4460  
 214 Rademacher Alan M [6] .....701-347-4758  
 231 Mitzel Marie C [12] .....  
 Nicklay Robert D & Teresa [5] .....701-347-4280  
**+ 3RD AVE S INTERSECTS**  
**+ 3RD AVE S CONTINUES**  
 325 Ham Brent L [13] .....  
 335 Vanlaere Joseph R [35] .....701-347-4063  
**+ 4TH AVE S ENDS**  
 432 Simundson Barry W [16] .....701-347-4501  
 512 McConnell Valerie A .....  
 552 Lunde Danny G [27] .....701-347-4173  
**+ 6TH AVE S INTERSECTS**  
**+ 6TH AVE S CONTINUES**  
**+ LARGER AVE S INTERSECTS**  
**• ZIP CODE 58012 CAR-RT R002**  
 722 Knoll Clifford J Jr [3] .....701-347-5622  
 Knoll Peggy .....701-347-5622  
 744 Nudell Aaron D [5] .....701-347-0094  
**+ 8TH AVE S INTERSECTS**  
**+ 9TH AVE S INTERSECTS**  
**+ 9TH AVE S CONTINUES**  
**• ZIP CODE 58012 CAR-RT R001**  
 911 Baumgarten Clark [24] .....701-347-4981

HOUSEHOLDS 16

**2ND ST S (FARGO)**

**• ZIP CODE 58103 CAR-RT C010**

1   Demro Kevin .....701-232-1324  
 Deutsch Geraldine R [12] .....  
 Erickstad Brian E [11] .....  
   Gartner Adeline C .....  
   Hanson Craig .....701-298-6071  
   Helt Barbara J .....  
   Linnertz Connie .....701-298-7978  
 Matzke Edward L [12] .....  
   Melby Nichole .....701-298-7651  
 Norman Julia A [15] .....701-232-2035  
 PARK EAST APARTMENTS apartments .....701-237-6448  
 Pease Eleanor [11] .....  
   Petermann J L .....701-478-9988  
 Quick Arlis C [12] .....  
   Semrud David .....701-298-7849  
   Siverson D .....701-232-1718  
 Siverson B .....701-232-1718  
 Thompson David J [9] .....  
   Vedvick Ralynn .....701-235-1163  
 1-102 Manley Klorraine L [14] .....701-232-5809  
 1-102 Manley Ralph .....701-232-5809  
 1-105 Boss Pat M [7] .....701-232-1230  
 1-106 Tollefson Carol A & Helen S [14] .....701-293-3105  
 1-107 Schmidt Helen A [7] .....  
 1-107 Schmidt Adrienne .....  
 1-201 Swiggum Myrtle L [11] .....701-237-9061  
 1-203 Beck Carl T & Darlene A [40] .....701-235-0003  
 1-206 Kritzberger April N [5] .....  
 1-207   Chisholm Bret J .....  
 1-208 Stevenson Astrid C [2] .....701-232-7779  
 1-209 Meyers Gloria A [13] .....701-232-1248  
 1-302 Stensgaard Daryl A [19] .....701-235-1929  
 1-303 Reberg Lenore R [8] .....701-293-6267  
 1-304 Carlson Ken L [2] .....701-237-5655  
 1-305 Desing Chad D [18] .....701-298-0821  
 1-307 Peterson John S & Victoria L [6] .....701-298-8936  
 1-310 Flood Anthony T [3] .....701-235-0389  
 1-402 Flem James G [21] .....701-280-0618  
 1-407 Backen David C [20] .....701-237-6752  
 1-407 Backen Agnes O .....701-237-6752  
 1-409 Heins Mildred M [12] .....701-232-6905  
 1-410 Edendstrom Rene [12] .....701-239-8117  
 1-3102 Skindlov Allan W & Mae C [20] .....701-293-5539  
 3-103 Nystul Orville C [11] .....701-280-1789  
 3-104 Canton Pernell J [8] .....701-232-3269  
 3-105 Schacher Marvel I [13] .....701-235-2482  
 3-107 Preusse Harold E [13] .....  
 3-108 Larsen Florence P & Kenneth P [16] .....701-280-0502  
 3-109 Brunskill Sylvia E [4] .....701-232-0692  
 3-110 Cowman Garda A [19] .....701-237-4398  
 3-110 Cowman Chris .....701-237-4398  
 3-204 Kuehn James R [27] .....701-235-7444  
 3-205 Holleque Esther M [15] .....701-237-0225  
 3-207 Kaercher Muriel G [17] .....701-232-2605  
 3-208 Cooper Abraham C & Edith [21] .....  
 3-210 Melroy Luella E [10] .....701-234-9771  
 3-305 Meyer Harold C & Lois E [14] .....701-235-9597  
 3-306 Urlaub Marcella M [28] .....701-293-9379  
 3-309   Kohoutek Frank L .....701-293-2638  
 3-309 Kohoutek Karen .....701-293-2638  
 3-310 Rudrud Kristen [4] .....701-298-8794  
 3-401 Hoffman Gladys A [13] .....701-232-3941  
 3-402 Paranto Myrtle L [4] .....701-237-5628  
 3-403 North Barbara B [19] .....701-235-7529  
 3-406 Skogen Madeleine M [25] .....701-232-3116  
 3-409 Cegla Arlene [13] .....701-237-6520  
 3-410 Fossum Alvina W [25] .....  
 5-101 Kolofid Terry L & Theresa A [14] .....701-297-7537  
 5-102 Schossow William H & Jeanette M [11] .....701-235-9690  
 5-103 Pollard Nancy A [3] .....

**2ND ST S Cont'd**

5-104 Lindgren Halger F [15] .....701-280-0430  
 5-106 Rudie Helen M [4] .....701-232-1794  
 5-107 Miller Cecil F & Janet R [15] .....701-232-9424  
 5-107 Ridl Jamie L [9] .....  
 5-108 Bennett Betty L [11] .....701-293-7554  
 5-108 Bennett Dean A .....701-293-7554  
 5-201 Sahr Alex D & Carlene A [22] .....701-232-7554  
 5-202 Kiewel Patricia J [10] .....701-237-3036  
 5-202 Kiewel Ralph .....701-237-3036  
 5-203 Forbes Percette [5] .....  
 5-204 Carlson Arne R & Nadine [3] .....701-280-9229  
 5-302 Ratzlaff William F [24] .....701-280-1177  
 5-303 Varma Amiy & Jaya J [4] .....701-239-6057  
 5-305 Hickel Dave [3] .....  
 5-306 Oesterreich Vern W & Helen L [30] .....701-232-6178  
 5-307 Norris Bettie B [16] .....701-293-9789  
 5-307 Norris Edward W .....701-293-9789  
 5-311 Heggem Warren L [12] .....701-232-5818  
 5-401 Benson Patricia D [25] .....701-293-6957  
 5-403 Swenson Lawrence E & Leona G [20] .....701-232-4348  
 5-407 Buckle Delores U [9] .....701-271-8182  
 5-408 Brownlee Jane D [2] .....701-299-1743  
 5-411 Vining William M [12] .....701-232-8755  
 202   Pruess Birgit .....  
 5   Holand Jennifer S .....  
 15 Fraase Elmer R [12] .....  
 25 Rydin David O [7] .....  
 63 Lutgens Julie A [12] .....  
 101 Aabye Doris E [12] .....  
 Ault Robin [4] .....  
 Bennett Donna [10] .....  
   Bennette Lois K .....  
   Blawat Frankie .....  
 Boe Cynthia [2] .....701-298-6325  
   Brovold Tom .....701-478-5671  
   Coleman Fannie .....701-235-3925  
 FARGO SENIOR INC senior citizens serv .....701-237-3074  
   Harrelson Thomas .....701-293-2624  
 HI RISE ELEVATOR elevators- sales & serv .....701-237-4211  
   Kandaki Anthony .....701-235-4707  
 Krueger Jason [3] .....701-293-6093  
 Larson Craig D [6] .....  
 Larson Dorothy .....  
 Leblanc S .....  
 Lowe Elaine M [12] .....  
 Ochsner Gerald J [19] .....701-237-4305  
 Olsen Harold [3] .....701-235-4164  
 Plummer Muriel J [12] .....  
 Sandvig Alma C [12] .....  
   Seil Victor .....701-235-2764  
   Wood Michael .....701-235-2510  
   Zimmerman Laura .....701-232-1662  
 203 Anderson T Jr [8] .....701-298-8839  
 204   Marsh Marlene A .....701-235-4276  
 206 Macuk Brian M [2] .....  
 210 Erickson Betty L [22] .....701-293-1550  
 210 Erickson E L .....701-293-1550  
 302 Asimont Clarice J [6] .....701-232-7485  
 305 Mackay James E [12] .....701-235-0406  
 306 Mehanovic Zuhra [5] .....  
 307 Elstad Richard W [18] .....701-232-7857  
 310 Ostby Elizabeth A [11] .....701-235-1825  
 311 Raveling Dale J [18] .....701-241-9824  
 402 Wallace Irene [12] .....701-293-6942  
 408 Skaro Ronald L [7] .....701-241-7659  
 410 Kristjanson Craig A [14] .....701-293-7655  
 411 Amseth Helen M [22] .....  
 412 Rebsom Daniel J [8] .....701-237-0548  
 502 Frank Dorothy E [19] .....701-239-9834  
 504   Lambert Mario K .....701-235-0491  
 508 Garland Frank J [2] .....701-293-3250  
 511 Dick Earline [4] .....  
 512 Harris Audrey [5] .....701-364-0431  
 603 Strand Randy E [4] .....701-293-4053  
 604 Kovac Husnija [4] .....701-298-2917  
 608 Omerovic Cura [4] .....  
 707 Vasicek Michael [8] .....701-232-3462  
 804 Oberg Michael L [5] .....701-478-4487  
 807 King Clanton [4] .....701-478-0606  
 809 Rage Ismael [2] .....701-235-2944  
 810 Pham Hon V [10] .....701-232-1171  
 811 Hahn Tony W [12] .....701-237-3743  
 902 Choate Charles J & Donna E [29] .....701-293-5519  
 904 Smith James D [7] .....701-478-0633  
 904 Smith Joseph H .....701-478-0633  
 905 Otto Lonnie [4] .....701-293-1369  
 906 Hoang Tinh [10] .....  
 910 Quenette Deloris [11] .....701-241-9663  
 911 Huynh Thong V [10] .....701-293-8737  
 911 Huynh Phan N .....701-293-8737  
 1001 Salou Messan [5] .....701-235-5354  
 1005 Goodrich Lyle [11] .....701-280-7012  
 1006 Helion Patrick [13] .....701-235-4005  
 1101 Fakhri Fakhri A [10] .....701-298-6880  
 1104   Arndt Larry E .....  
 1105   Perez Juanita .....701-232-9392  
 1106 Dubord Joseph A [21] .....701-235-8380  
 1108 Olson Bertrum R [7] .....701-293-7821  
 1108 Olson Harold R .....701-293-7821  
 1110 Clark Cheryl D [8] .....701-232-6425  
 1201 Carico Esther R [12] .....701-298-3517  
 1209 Dowling John A [8] .....701-298-0789  
 1210 Simonson Catherine P [3] .....701-478-0940  
 1210 Simonson Kelly .....701-478-0940  
 1211 Garrity Lois J [11] .....701-298-8594  
 1301 Paulson Charles A [13] .....  
 1301 Paulson Kris .....  
 1306 Petrovic Petar [4] .....



# Dawson

INSURANCE

Established 1917



## Risk Management • Surety • Financial Services

(701) 237-3311 FAX (701) 232-4442

www.dawsonins.com 721 First Avenue North, Box 1958 Fargo, North Dakota 58107

### 2ND ST S Cont'd

1307 Straka David	701-232-0546
1309 Marsh Steve	701-298-6330
1309 Marsh Stephen A	701-298-6330
1407 Lindsey Todd R	701-235-0119
1409 Reuer Leo E	701-237-5816
1501 Jones Clarice P	701-237-5420
1503 Dually Abdullahi M	
1506 Carlisle Genevieve M	701-237-5663
1606 Schmidt Magdelene M	701-293-5092
1606 Schmidt Maggie M	701-293-5092
1611 Foien Orlynn C	701-298-3258
1704 Knapp Dorothy M	701-232-6115
1708 Flaten Stephen E	701-235-2377
1708 Flaten Steve	701-235-2377
1711 Butterworth Howard G	701-293-6540
1712 Sebelius Jeremy D	701-293-6135
1801 Townsend Timothy R	701-297-6919
1804 Boyer Gale	
1804 Boyer Lagale S	
1812 Thorp Carolyn L	701-241-9810
1902 Altringer Earl R	701-293-5261
1906 Novak Bernice I	701-298-3971
1908 Kandt Kenneth L	701-297-6815
2002N Sad Lawrence R	701-235-2730
2005 Gerwien Michael	701-478-1227
2008 Hanson Ron H	701-235-1227
2008 Hanson Kathleen L	701-235-1227
2010 Sugihara Michael J	701-476-0107
2104 Goertzen Stanley G	701-239-9983
2104 Goertzen Dennis A	701-239-9983
2108 Verbout Dianna	701-293-7942
2111 Ask Ann L	701-235-4183
2206 Hanson John I	701-232-2676
2206 Hanson Mavis J	
2207 Anderson Ruben H	701-232-2676
2208 Marshall Oscar N	
2209 Brovold Bruce D	701-478-1395
2209 Brovold Gladys C	701-478-1395
2210 Garrett Kurtis W	701-478-0259

BUSINESSES 3 HOUSEHOLDS 190

### 2ND ST S (MOORHEAD)

• ZIP CODE 56560 CAR-RT C002	
706 Rupert Rebecca	218-287-3437
• ZIP CODE 56560 CAR-RT C007	
901 Morton Sidney F	218-236-7231
902 Knutson Debra L & James R	
905 Greene Anthony I	218-236-1975
Greene Robert J	218-236-1975
910 Estes Edward L	
Rundquist Mary J	218-233-8709
911 Williams Kenyon C & Ginger K	218-287-5392
914 Michel Kenneth L & Patricia L	218-233-4796
915 Simmons Matt & Trina	218-287-2129
916 Randash Jane L & Mark E	218-287-5288
919 Guida Kevin A & Janetta A	218-236-5355
921 Tweten Milton K & Shirley J	
923 Ahlgren Daniel L	
1002 Condon Kevin J	
1003 Abrahamson Scott H & Tonette L	218-233-1750
1005 Schrom Fred W & Laura J	218-233-1232
1007 Newman Timothy J	218-233-0273
1008 Gomez Candace R	
1009 Kunkel Debra A & Scott K	218-236-5297
1011 Baker Michael J	218-233-9168
1012 Schmidt Debra A & Fredrick H	218-236-6030
1013 MASS TRANSIT ADVERTISING NTRWK advertising-outdoor	
Smith Steven M & Marcia L	218-236-1061
1016 Roen Emily	218-233-1390
1020 Jensen Rita F	218-287-1558
1024 Gallo Joyce D & Michael P	218-236-6293
1101 Falk Iven G & Mavis A	218-236-9196
1102 Haagenson Darrin	218-233-3562
1106 Christianson Marilyn A	218-236-1910
1107 Adams Melanie J & Troy A	
1108 Rasmussen William P & Kirsten M	218-236-7673
1111 Anderson Arthur O	218-233-4460
1115 No Current Listing	
1116 Hegre Fern M & Rudolph M	
Matzke Edward L	
1119 Shepherd Judy A	218-236-0755
1121 Schweitzer Margaret M	218-236-1164
1122 Holsen Orville K & Ellie M	218-233-1830
1201 Hills Jamie D	218-287-1062
Hills Shelly M	218-287-1062
1202 Hanson Debra C & Larry D	
1207 Eaton Christopher J & Vanessa J	
Whiteford Jayne A	
1208 Schultz Barbara A	
1210 Brokmeier Margaret G & Dennis H	218-233-2684
1212 Williams Jeffrey P & Michelle D	218-233-4843
1213 Bertsch Shayla M	218-359-0440
1214 Karch Kent E & Jacquelyn A	218-236-1219
1217 Schefers Oscar	218-284-1118
1301 TOWN & COUNTRY FLOWERS florists-retail	218-233-1323
1306 Larson Delores C	218-236-9417
Larson Rachel A	218-236-9417
1312 Fredrickson Ronald L & Mary L	
1313 McLarnan Anne K & Timothy J	218-236-1237
1314 Diirro Ione O	218-233-0263

### 2ND ST S Cont'd

Diirro Harold J	218-233-0263
1322 Roppe Laura D & Orland E	218-236-9169
1403 Grosliere Gary R & Patty A	218-236-7555
1404 Tandy Keith A & Linde L	218-233-2037
1409 Phillips Craig W & Donna R	218-287-0147
1412 Krause Brion D & Judy L	218-236-5234
1415 Swanson Barb A	
1420 Emery Daryl C & Susan J	218-287-6633
1501 Possehl Dewey R & Margery A	218-233-6711
1504 Stadum Betty A & Clifford M	218-233-3956
1505 Erickson Phyllis A & Wayne A	218-236-6581
1510 Foss Nancy E & Richard J	218-233-9678
1511 Aguilar Mike F	
• ZIP CODE 56560 CAR-RT R004	
4000 Dahl Margaret S & Kenneth A	218-233-7310
4006 Stuhau Shawn A & Tanya N	218-287-1695
4012 Sternhagen Scott V & Jennifer W	
4013 Steinke Emil B & Kathryn A	218-233-2480
4018 England Anthony W & Leann C	218-233-4474
4019 Schmaltz Joshua D & Jennifer M	218-359-9467
4024 Lundborg Jonathan P & Shelley K	218-236-9405
4025 Elker Erwin D	
4102 Godel Homer F & Deloris L	218-233-2646
4103 Stadstad Joseph C & Sheila A	218-291-9887
4108 Collins Thomas W & Linda G	218-233-0442
4109 Adams Christopher M	
Hick Chester R & Nancy K	218-287-0880
4114 Hagen Claudia J & Dennis C	218-233-5456
4120 Andvik Debra E & Michael A	218-233-0834
4202 Lund Daniel J & Marlys C	218-236-4911
4203 Sethi Vijay K	218-233-8832
Sethi Kiran M	218-233-8832
4206 Nelson Dennis D & Sharon A	218-233-9438
4209 Enervold Craig D & Denise L	
4210 Setter Donald E Jr	218-236-1289
4215 Fiskness Jewell M & Ralph O	218-233-6497
4216 Anderson Daniel V & Kim R	
4218 Kinsky David M & Lori J	218-291-1384
4220 Posch Brenda P & James J	218-236-4886
4221 Anderson Carol A & Douglas J	218-233-5549
4222 Twedt Ronald G & Heidi L	218-287-0657
4224 Fernholz Elizabeth J	218-236-0725
Fernholz Kristin	218-236-0725
4226 Bosak Harold M & Pauline A	218-287-2569
4227 Coomber James E & Eleanor R	218-236-1031

BUSINESSES 2 HOUSEHOLDS 92

### 2ND ST S (SABIN)

• ZIP CODE 56580 CAR-RT R001	
108 Mjones Patricia A & Donald E	
109 Rock Joseph G & Yvonne M	218-789-7141
112 No Current Listing	
113 Johnson Mary K & David K	218-789-7311
116 Anderson Catherine L	
Anderson Jean D	
117 Brown Christina L	
119 Langford Dedra J & Gregory G	218-789-7252
120 Noennig Mark T & Cindy L	218-789-7868
121 Rezac Robert M & Peggy M	218-789-7643
125 Anderson Shane	
129 Schmitt Debra G	218-789-7214
132 Aafedt Clayton R & Donna D	218-789-7394

HOUSEHOLDS 12

### 2ND ST S (TOWER CITY)-FROM 667 MAINE ST EAST

• ZIP CODE 58071 CAR-RT R001	
602 Brauner Suzette R	
604 Blom Todd J	
+ CHURCH ST INTERSECTS	
+ BROADWAY ST INTERSECTS	
707 Holden Henry	701-749-2565
+ MAINE ST INTERSECTS	
• ZIP CODE 58071 CAR-RT R002	
801 Jorgensen Tasha D	701-749-2799
805 Sprung Royal E & Becky J	701-749-2513
807 No Current Listing	
+ ELIZABETH ST INTERSECTS	
903 Haseleu Michael W	
Haseleu Jody C	
+ ORWAY ST INTERSECTS	

HOUSEHOLDS 7

### 2ND ST SE (BARNESVILLE)

• ZIP CODE 56514 CAR-RT R003	
101 AMERICAN LEGION veterans' & military org	218-354-2348
112 Johnson Rex & Susan	
123 SUPERVALU grocers-retail	218-354-2243
201 Neubauer Denise M & Arnold	
204 Christensen K W	218-354-7558
206 Shulstad Delia I	218-354-2569
208 Thompson Eldon J	218-354-2537
209 BARNESVILLE AREA CLINIC physicians & surgeons	
Thompson Owen R	218-354-2111
302 No Current Listing	
307 Dollison Jay A	218-354-2898
Dollison Melanie	218-354-2898
311 Ambrose Priscilla R	218-354-7628
Braton Loren	218-354-7770
Carr Laura	218-354-2658
Pederson Jean I	218-354-2717

### 2ND ST SE Cont'd

Stetz Debra	218-354-2552
312 Feldick Mary Anne	218-354-2398
324 Nesemeier Alfred J	218-354-7708
Nesemeier Dwight	218-354-7708
402 Jacobson Debra	218-354-2852
410 Andrews Judy K	218-354-7070
422 No Current Listing	
504 Slininger Janet A	218-354-7375
506 Holland Clara V & Milton L	218-354-7153
507 Dodge Linda C	218-354-2769
606 Nelson John M	218-354-7524
622 Miller Sandy	
Miller Ronald W	
624 Ambrose Stephen L	218-354-2516
Ambrose Steve	218-354-2516

BUSINESSES 3 HOUSEHOLDS 24

### 2ND ST SE (DILWORTH)

+ 2ND ST NE BEGINS	
+ CENTER AVE E CONTINUES	
• ZIP CODE 56529 CAR-RT R002	
9 HAIR PIZZAZZ & DESIGN beauty salons	218-233-8325
+ 1ST AVE SE INTERSECTS	
+ 2ND AVE SE INTERSECTS	

BUSINESSES 1

### 2ND ST SE (GLYNDON)

• ZIP CODE 56547 CAR-RT R002	
24 Pavola Thomas C	218-498-2231
Pavola Kevin M	218-498-2231
28 Irish Joe	218-498-2019
118 Trudel Darinda J & Rick	218-498-0248
212 Fry Harold R	218-498-0394
301 Danielson Steven W	218-498-2812
309 Danielson Duwayne E & Jean M	218-498-2146
313 Karpinen Mahlon D & Catherine G	218-498-2885
314 No Current Listing	

HOUSEHOLDS 8

### 2ND ST SW (DILWORTH)-FROM 199 1ST AVE SW SOUTH

+ 2ND ST NW CONTINUES	
+ CENTER AVE W INTERSECTS	
• ZIP CODE 56529 CAR-RT R002	
2 DILWORTH PRESBYTERIAN CHURCH churches	218-236-8334
+ 1ST AVE SW INTERSECTS	
109 Swenson Norman S & Arlene M	218-236-1545
Wendell Arvid C	

+ 2ND AVE SW ENDS

BUSINESSES 1 HOUSEHOLDS 2

### 2ND ST SW (GLYNDON)

+ 2ND ST SE INTERSECTS	
• ZIP CODE 56547 CAR-RT R001	
15 Becker Robert A	
19 Mitchell Kevin A	218-498-2936
22 Schroeder Teresa A & Christopher D	218-498-2685
+ RAILROAD CROSSES	
+ RAILROAD CROSSES	

HOUSEHOLDS 3

### 2ND ST SW (MOORHEAD)

• ZIP CODE 56560 CAR-RT R004	
4808 Kelly John A & Renee R	
4831 Schmidt David S	218-236-1580
4839 Richards Greg D & Patricia A	218-287-1314
4847 AMERICAN SOLUTIONS-BUSINESS business serv	

218-236-6228

Prody Monte R & Susan B

218-236-0177

BUSINESSES 1 HOUSEHOLDS 4

### 2ND ST W (HUNTER)-FROM 177 2ND AVE W NORTH

• ZIP CODE 58048 CAR-RT R001	
117 No Current Listing	
120 Routier Robin M	
121 Mitzel Micheal J & Debra F	701-874-2359
122 Rorabaugh Della R & Gregory L	701-874-2105
123 Holtze Irene K	701-874-2301
Holtze James P Jr	701-874-2301
Howells Joanne	701-874-2280
Howells Douglas	701-874-2280
Olson Clyde L & Jeanne B	701-874-2302
126 No Current Listing	

+ 1ST AVE W INTERSECTS

222 Anderson Eugene A & Julie A

701-874-2460

+ 2ND AVE W INTERSECTS

322 Murray Shari & Les

701-874-2429

+ 3RD AVE W INTERSECTS

327 Haiby Monte G & Patricia L

701-874-2391

328 Sanders Brent D

701-874-2194

421 Widley Merle

701-874-2410

422 Stevens Mark W

701-874-2410

Stevens Becky

701-874-2410

+ 4TH AVE W ENDS

435 Johnson John L & Marilyn E

701-874-2256

+ 5TH AVE W BEGINS

524 Fietzek Robert A & Traude L

701-874-2233

HOUSEHOLDS 16

### 2ND ST W (WEST FARGO)-FROM 201 10 1/2 AVE W SOUTH

+ 8TH AVE W CONTINUES

• ZIP CODE 58078 CAR-RT C002



## 2ND ST NE to 2ND ST S

## 2ND ST NE (D)

Hagen Michelle R... 287-2731  
 609 Ehrichs Jeffrey M [H] 236-8037  
 610 Martens Bryan G & Sharon [H] 236-5826  
 612 Costello David C & Bernadette [H] 236-7048  
 BUSINESSES 3 HOUSEHOLDS 34

## 2ND ST NE (ULEN)-

ZIP CODE 56585 CAR-RT R002

102 Gregerson Brenda [H] 596-8545  
 114 Hansen Gayle C [H] 596-8318  
 Hansen Matthew C. 596-8318  
 106 Haug Myrtle A [H]  
 116 Jensen John Jr [H] 596-8346  
 HOUSEHOLDS 4

## 2ND ST NW (BARNESVILLE)-

FROM 187 4TH AVE NW

NORTH

ZIP CODE 56514 CAR-RT R001

307 Berg Donald F & Darleen [H] 354-7530  
 McKay Lorraine A [H] 354-7672  
 McKay Floyd 354-7672  
 Tweston Kyle [H] 354-7488  
 321 Haick Edwin J [H] 354-7336  
 323 Ostlund Roel [H] 354-7327  
 Ostlund Ronald 354-7327  
 405 Buchholz Lloyd [H] 354-7239  
 407 Hoppe Jennifer L [H] 354-2703  
 Hoppe Brooke A 354-2703  
 409 Haick Lillian [H] 354-2626  
 Haick Tony S 354-2626  
 410 Honrud Deanne 354-2794  
 414 Teiken Chad A [H] 354-7050  
 Teiken Sherry L 354-7050  
 Tiekens Chad 354-7050  
 421 Not Verified  
 501 Kara Esther 354-7306  
 502 Elstad Robin 354-7445  
 Erdmann Scott F 354-7445  
 509 Carlisrud Marlys E [H] 354-2779  
 532 Haglund Brian L [H] 354-2517  
 Haglund Tammy 354-2517  
 +6TH AVE NW INTERSECTS  
 HOUSEHOLDS 17

## 2ND ST NW (DILWORTH)-FROM

199 CENTER AVE W NORTH

+2ND ST SW BEGINS

ZIP CODE 56529 CAR-RT R001

4 Krone Teresa L [H] 233-8982  
 Stuart Karol M [H] 233-2243  
 7 Enger Gregg P [H] 233-2243  
 Varriano Andrew J & Jody [H] 287-2047  
 8 Erickson Sharon L [H] 233-3197  
 Erickson Kim L 233-3197  
 9 Melting Tom 233-3197  
 10 Hohenstein Daniel E & Janet [H] 233-2742  
 HOHENSTEIN BROTHERS  
 MASONRY masonry  
 contr 233-2742  
 11 Garza Alicia 236-8475  
 Hauck S 291-9807  
 12 Johnson Linda 236-8667  
 +1ST AVE NW INTERSECTS  
 101 Chloupek Timothy J [H] 287-1307  
 103 Hirschert Lois E [H] 236-5674  
 Shorey James 236-6023  
 104 Bartness Tilman 236-6843  
 105 Tang Kristofer L & Shari [H] 236-6653  
 107 Anhorn P 233-4781  
 109 Gunderson James L [H] 287-2934  
 111 Kava Faye 287-2081  
 112 Not Verified  
 +2ND AVE NW INTERSECTS  
 205 Irwin Glenn D [H] 233-4241  
 Irwin Lori J 233-4241  
 206 Perkins Sandra J [H] 233-0490  
 207 Nelson Robert 233-9539  
 210 Brenna Dustin 236-4930  
 Yarbrough Stacy J [H] 236-5674  
 Yarbrough Susan K 236-6023  
 99 Not Verified  
 211 Nicholas Ardis E [H] 233-7482  
 Peterson Albert D [H] 287-2189  
 Rosenfeldt Glenn H [H] 233-7482  
 212 Peterson Darci D [H] 287-2580  
 +3RD AVE NW INTERSECTS  
 301 Lanning John L [H] 287-2050  
 Lanning Patsy J 287-2050  
 Leach Duane L 287-2457  
 302 Dahl Marvin E 236-6838  
 Kneip Lenord A [H] 287-2590  
 303 Steen Murray J 287-2460  
 304 Hormann Brenda K [H] 287-2941  
 305 Edeen Eldon B & Arlene [H] 287-2332  
 306 Peterson Clark 236-0396  
 Slininger Clyde F [H] 287-2868  
 Slininger Hazel 287-2868  
 308 Bartness Donald G & Geraldine [H] 233-8216  
 Maki Curtis W [H] 233-3711  
 Maki Rebecca L 233-3711  
 +4TH AVE NW INTERSECTS  
 404 Montplaisir Chuck 233-2572

## 2ND ST NW (D)

412 Not Verified  
 413 Landsem Gary J [H] 233-2182  
 415 Wheeler James W & Barbara [H] 237-1127  
 417 Monson Thomas K [H] 233-2918  
 419 Koppang Talbert J [H] 236-7632  
 Koppang Mabel O 236-7632  
 420 Kramer Gary D 233-4602  
 Kramer David M 233-4602  
 421 Coyle Eileen M & Jerome [H] 236-1725  
 423 Not Verified  
 425 Klundt August 233-7697  
 427 Bjorndahl Elsie C [H] 291-0562  
 502 Honkomp David T [H] 291-0562  
 BUSINESSES 1 HOUSEHOLDS 52

## 2ND ST S (CASSETT)-FROM

199 2ND AVE S

ZIP CODE 58012 CAR-RT R001

108 Emerson Irene E [H] 347-5030  
 Emerson Clifford S 347-5030  
 110 Ortiz Jill M [H] 347-4356  
 Ortiz Alexander J 347-4356  
 115 Lewis Raymond H [H] 347-4356  
 Lewis Sandra M 347-4356  
 122 Pagel Keith R [H] 347-4330  
 Pagel Jodi H 347-4330  
 123 Zakopyko Donavon D [H] 347-5479  
 202 Weier Thomas R [H] 347-5030  
 Weier Sylvia R 347-5030  
 206 Radermacher Ron 347-4826  
 210 Dunn M 347-4460  
 214 Radermacher Alan M [H] 347-4758  
 231 Larson Teri [H] 347-4280  
 Larson Teresa A 347-4280  
 Mitzel Marie C [H] 347-5297  
 Mitzel Mark A 347-5297  
 +3RD AVE S INTERSECTS  
 325 Ham Brent L [H] 347-4037  
 Ham Jalen 347-4037  
 335 Vanlaere Joseph R [H] 347-4063  
 +4TH AVE S INTERSECTS  
 512 Rousseau Charles 347-0015  
 532 Lunde Orpha E [H] 347-4478  
 Lunde Lorentz S 347-4478  
 552 Lunde Daniel G & Julia [H] 347-4173  
 +6TH AVE S INTERSECTS  
 +STATE HWY 18 INTERSECTS  
 709 Bultema Scott A 347-5468  
 Bultema Nancy 347-5468  
 722 Hodenfield Brian T 347-5468  
 744 Strand Eileen C [H] 347-5594  
 +8TH AVE S INTERSECTS  
 911 Baumgarten Clark [H] 347-4981  
 HOUSEHOLDS 20

## 2ND ST S (FARGO)-FROM 201

MAIN AVE NORTH

ZIP CODE 58103 CAR-RT C010

10 Abernathy Charles 451-0487  
 Aggie Samuel R [H] 239-9702  
 Akbar Jamila 237-3258  
 Anderson Keith E 232-5749  
 Backen David C 237-6409  
 Bennett Vernon S 233-7554  
 Berg Eileen 237-6223  
 Boe Avis 232-1251  
 Buckle Delores M [H] 271-8182  
 Canton Pernel J [H] 232-3269  
 Chinquist Clement C 235-1841  
 Cooper Abraham & Edith [H] 293-1492  
 Cowman G A 237-4398  
 Dalbey Vernon L 293-1119  
 1 Not Verified  
 Derby Chad 298-7699  
 Desing Chad D [H] 298-0821  
 Dimmer Rita M [H] 234-9656  
 Edensstrom Rene [H] 239-8117  
 Elliott Cecil D [H] 235-9539  
 Enger Reuben 237-9953  
 Erlandsen Mel 293-5065  
 Fey T R 235-2922  
 Fisher Linda E [H] 271-8702  
 Fisher Richard 271-8702  
 Flem J G 280-0618  
 Glur Eddie H [H] 237-3937  
 Glur Anna M 237-3937  
 GONZALES LEARNED phys 280-5831  
 Haggag Ahmed 235-0910  
 Hanley James F & Katherine [H] 235-8809  
 Hartung M T [H] 293-6742  
 Heggum Warren L 232-5818  
 Heglie Dorothy 232-0738  
 Heins Mildred M [H] 232-6905  
 Hoglund Iris L [H] 235-0302  
 Hoglund Louis S 235-0302  
 Holt John G 232-5794  
 Homdrom Olaf [H] 235-1852  
 Homdrom Selma 235-1852  
 Johnson A B 234-9269  
 Johnson Judy 280-1754  
 Johnson Ryan S 476-1572  
 Johnson Vi 280-0512  
 Jorgensen Arvine C [H] 232-7638

## 2ND ST S (F)

Kaercher Muriel G [H] 232-2605  
 Kasper Jeff [H] 293-3168  
 Keltgen Victor B [H] 235-7664  
 Larsen Ken 280-0502  
 Lee-Kalkowski Ruth E [H] 232-2790  
 Lindgren Halger 280-0430  
 Manly J A 293-4004  
 Melroy L 234-9771  
 Meyers G 232-1248  
 Miller C D 232-9424  
 Miller Cecil 298-0618  
 Mohr A 280-0827  
 Newgren Edgar F 451-0563  
 Norris Bettie L [H] 293-9789  
 Norris Edward W 293-9789  
 North Barbara B [H] 235-7529  
 Nystul Ruth [H] 280-1789  
 Nystul Orville 280-1789  
 PARK EAST APARTMENTS  
 Ratzlaff William F [H] 237-6448  
 Ratzlaff Betty F 280-1177  
 Rizzio Kevin H 451-0301  
 Rostovtsev Sophia [H] 271-0689  
 Sathre Lloyd 298-2993  
 Schoen J [H] 280-0868  
 Schossow William H 235-9690  
 Schulze James [H] 298-7691  
 Shebeck Adolph A [H] 293-1903  
 Shepherd P C [H] 232-4167  
 Shepherd Amelia E 232-4167  
 Skindlov Mae C & Allan [H] 293-5539  
 Skogen M 232-3116  
 Smith John W 298-8833  
 Swiggum M R 237-9061  
 Thomas J H 237-3239  
 TOLLEFSON C A 293-3105  
 Torgerson Joyce [H] 297-9341  
 Twetten Tilven A [H] 235-8709  
 Urlaub Marcella 293-9379  
 Vanderschoot Harry C [H] 271-8615  
 Vanderschoot Mary H 271-8615  
 Wagner Richard 271-8806  
 Wanderi Rick E 235-5876  
 Wagnum Warren 298-6579  
 Wycisk Kurt J [H] 237-6290  
 Wycisk Inta S 237-6290  
 203-1-109 Not Verified (4 Apts)  
 1-205 Schumacher Julie A [H] 232-6738  
 1-206 Not Verified  
 1-210 Harvey Lana V 235-1929  
 1-302 Stensgaard Daryl A [H] 235-1929  
 1-304 Not Verified  
 1-308 Berguson Claudia J [H] 232-6738  
 1-403-1-404 Not Verified (2 Apts)  
 3-105 Schacher Marvel I [H] 235-2482  
 3-105 Schacher Maruel I 235-2482  
 3-107 Walner Mary A 237-0225  
 3-205 Hollegue Esther M [H] 237-0225  
 3-205 Hollegue Kathryn L 237-0225  
 3-305 Not Verified  
 3-308 Brady Angela J [H] 232-6738  
 3-402 Jacobsen Mary H [H] 232-6738  
 5-107 Not Verified  
 5-201 Sahr Carlene A 232-4768  
 5-201 Sahr Alexander D 232-4768  
 5-204 Treumann William B & Mildred [H] 232-4768  
 5-205 Not Verified  
 5-208 Olsen Elizabeth W 232-4768  
 5-210 Froelich Doug A 232-4768  
 5-312 Not Verified  
 5-402 Hilber Bertram M [H] 293-6982  
 5-409 Not Verified  
 5-411 Vining William M [H] 232-8755  
 5-411 Vining Naomi 232-8755

## +RAILROAD CROSSES

+2ND ST N BEGINS

55 TUCKER SALES

101 Ali Mohamed

Aljets George Jr [H] 232-5474

Altringer Earl R 293-5261

Anderson Sven 293-4871

Anderson T Jr 298-8839

Asimont C 232-7485

Ask Ann L [H] 235-4183

Balzer Colette [H] 293-7774

Barton Hertha 232-3779

Bennett Robert 235-6029

Besette S 232-5403

Blakely Joe D [H] 234-9493

Blakely Elizabeth D 234-9493

Boggio Edward [H] 476-1436

Brehmer Mary [H] 241-9632

Brehmer Allen 241-9632

Brink Thora [H] 237-9405

Butterworth Howard 451-0152

Carico E R 298-3517

Chalmers Leroy 271-8646

## 2ND ST S

Christensen Janie 271-0946  
 Clark C [H] 232-6425  
 Coraj Tahir 235-4641  
 Dahley Keith 298-0204  
 Delismajovic Hasam [H] 297-9761  
 Diemer R M [H] 280-1694  
 Diemer Annetta 280-1694  
 Discher Grace J [H] 237-4106  
 Donnelly N 280-1874  
 Dowling John [H] 298-0789  
 Drincic Murat 451-0549  
 Dubord Joseph A 235-8380  
 Dvorak Randall M [H] 239-6913  
 Dzafic Pasan 271-8357  
 Edwards Kristen [H] 239-9784  
 Elstad Richard 232-7857  
 Eman Carol A [H] 451-0294  
 Erickson A O 235-8349  
 Erickson B 280-9065  
 Erickson E L 232-1283  
 Erickson N D 232-3730  
 Ericson B L 298-8420  
 Fakhri A 298-6880  
 FARGO SENIOR  
 COMMISSION  
 individual/fam serv 237-3074  
 Fenstad Peter A [H] 235-4898  
 Fenstad Lois E 235-4898  
 Fletcher Deloris H [H] 298-6768  
 Foien Orlynn 298-3258  
 Frank Dorothy [H] 239-9834  
 Garrity L J 298-8594  
 Gasper Frances 293-9794  
 Goertzen Stanley 239-9983  
 Goodrich Lyle 280-7012  
 Granger Joyce Y [H] 237-4070  
 Groth Fred 280-9525  
 Hahn Tony W [H] 237-3743  
 Hansen Grayce 232-2898  
 Hanson Grayce 232-2898  
 Hanson Mavis J 232-2898  
 Hayward Dorothy 298-3122  
 Helion Patrick 235-4005  
 Hickel David W [H] 280-9209  
 Hoang Tinh [H] 239-8062  
 Hustoft Wayne 298-6596  
 Huynh Thong V [H] 293-8737  
 Huynh Phan N 293-8737  
 Jackson Helen E [H] 239-4056  
 Jarvi Mae B [H] 476-0352  
 Jenner Tracey [H] 232-4732  
 Johnson Gordon 293-0632  
 Jones Carol F [H] 239-9718  
 Jones Clarice P 239-9718  
 Jordan Lucille M [H] 280-1332  
 King Aulga A [H] 232-2616  
 Klym Victor 235-0138  
 Knapp Evelyn M [H] 293-6884  
 Knapp Dorothy 293-6884  
 Knapp E 293-6884  
 Kohler M E 235-3250  
 Kringen J E 235-5726  
 Kristjanson Craig 293-7655  
 Larson Dorothy 298-0138  
 Lawton Franklin 232-2808  
 101 Not Verified  
 Leim David 271-0413  
 Lual Biet 297-9783  
 Lutz Marvin D 298-0421  
 Lyon G A 298-0323  
 Mackay James E 235-0406  
 Malzahn Kenneth [H] 476-0859  
 Mathison Sonja 298-4095  
 Mazigian Richard [H] 239-9569  
 Mehinagic Rasima [H] 293-0689  
 Mehukic Zuhra 293-0681  
 Mehukic Mustafa 293-0681  
 Mundt Reinhardt [H] 298-8639  
 Murphy Edward [H] 232-3823  
 Nezevirc Munira [H] 297-9486  
 Nezevirc Nail 297-9486  
 Nguyen Nuoi [H] 235-9407  
 Nguyen Hai 235-9407  
 Norman Kenneth E [H] 235-9877  
 Nottestad Clarence 232-0264  
 Novak Bernice [H] 298-3971  
 Ochsner Gerald [H] 237-4305  
 Ofelle Sherry 293-0922  
 Opdahl Martha 293-0432  
 Ostby Elizabeth A [H] 235-1825  
 Palmer Allen 239-4236  
 Payne Arlene D [H] 298-7674  
 Petersen Dennis 280-9424  
 Peterson L 297-0429  
 Petrick Frank 293-9350  
 Pham Hon 232-1171  
 Picha Kathleen [H] 235-2558  
 Plummer M J 232-6872  
 Poehls Fred L [H] 235-3631  
 Porcic Salih [H] 239-0196  
 Quenette Deloris 241-9663  
 Rathmann H 237-5915  
 Raveling Dale J [H] 241-9824  
 Rebsom Dan [H] 271-9239

## 2ND ST S

Rebsom Karen 271-9239  
 Rebsom Karen 271-9239  
 Ritter Charles 280-1744  
 Rook Frank 476-0653  
 Sad L R 235-2730  
 Schmidt M M 293-5092  
 Schwark Walter E 297-9675  
 Schwartz Geraldine R 476-1318  
 Sigurdson David M [H] 237-3049  
 Sigurdson Isabelle L 237-3049  
 Sjaastad Vance [H] 271-0214  
 Skaro Ron 241-7659  
 Steele Howard [H] 241-7815  
 Steichen Dan 271-8963  
 Steinkopf Doris E [H] 293-5630  
 Stephenson Carrie 235-7674  
 Sturm Donald E [H] 298-6272  
 Sveen Richard [H] 476-1525  
 Thorp C 241-9810  
 Thrane Clifford L 297-0901  
 Tubbs Ruth [H] 237-3250  
 Tucker Ann 298-8154  
 Uku Todd [H] 241-9308  
 Van Huynh Thong 280-1950  
 Vasicek Michael T [H] 232-3462  
 Verbout Dianna L [H] 293-7942  
 Vraa May 235-7232  
 Wallace Irene [H] 293-6942  
 Walton Laura [H] 280-5851  
 Yaeger Alice J [H] 235-2385  
 Zwetzig David W 232-6563  
 205 Not Verified  
 206 Ruhe Isabell F [H] 293-7213  
 211 Not Verified  
 309 McDuffey Kristen D 410-507 Not Verified (2 Apts)  
 512 Swanson Ruth C [H] 237-9248  
 607 Newgren James [H] 271-9476  
 702 Not Verified  
 708 Schweitzer Jake [H] 712-902 Not Verified (4 Apts)  
 1002 Benson Ellen E [H] 1006-1009 Not Verified (2 Apts)  
 1111 Wolberg Larry L [H] 1112-1604 Not Verified (7 Apts)  
 1705 Gordon Dennis A [H] 1710 Harvey Eyleen M [H] 235-9907  
 1805 Weiszhaar Lavonne M [H] 1905 Moizinski Rose M [H] 1908 Wrobleksi Timothy A 2105 Walen Alfred C [H] 293-5086  
 141 2107-5 Not Verified (4 Apts)  
 +4TH ST S INTERSECTS  
 BUSINESSES 5 HOUSEHOLDS 280

## 2ND ST S (MOORHEAD)-

ZIP CODE 56560 CAR-RT C002

706 Anderson Karla S 901 Not Verified  
 902 Knutson Kristofer J [H] 236-1682  
 905 Greene Anthony I [H] 233-5872  
 Greene Robert J 233-5872  
 910 Rundquist Gary L [H] 233-8709  
 911 Vatsdal Lisa J 236-5996  
 914 Not Verified  
 915 Horn Brian P & Jean [H] 291-0499  
 916 Randash Mark E & Jane [H] 236-4823  
 RANDASH PAINTING  
 painting/paper hanging 236-4823  
 919 COUPON CONNECTION OF  
 MOOR coupon redemption  
 serv 236-5355  
 Guida Kevin A & Janetta [H] 236-5355  
 921 Gaer David C [H] 291-9387  
 923 Tweten Shirley J & Milton [H] 233-7224  
 1003 Not Verified  
 1005 Schrom Fred W 233-1232  
 1007 Newman Alvina O [H] 233-0273  
 1008 Gomez Gerald L & Candace [H] 233-0273  
 1009 Not Verified  
 1011 Aabye Karen L [H] 236-5475  
 Skeldum Christopher A 1 Not Verified  
 1012 Schmidt Fredrick H & Debra [H] 236-6030  
 1013 MASS TRANSIT  
 ADVERTISING NETWORK 236-6364  
 Smith Marcia L [H] 236-1061  
 Smith Justin L 236-1061  
 1016 Bucholz Robert L [H] 233-1390  
 Bucholz Emily J 233-1390  
 1020 Ahlgren Dan 236-7504  
 1024 Gallo Amanda J [H] 236-6293  
 1101 Falk Iven G & Mavis [H] 236-9196



# Computer®

RENAISSANCE

4340 13th Avenue SW  
Fargo, ND 58103  
Tel. 281-0566  
FAX 281-0326

2ND ST NW to 2ND ST S

22

▲ HOMEOWNER

NW 2D ST (D)	cont'd
+ NW 2D AV INTERSECTS	
205-207 Not Verified (3 Hses)	
2100 Yarbrough Sue K ▲	236-0439
Blwer Kenneth L	236-0439
211 Rosenfeldt Glenn H [▲]	233-7482
212 Landa Gregory L & Mary Jo [▲]	233-8822
Landa Mary Jo	233-8822
+ NW 3D AV INTERSECTS	
301 Leach Duane L & Marcella [▲]	287-2457
Leach Marcella L	287-2457
Leach Sharleen C	287-2457
302 Dahl Dekores [▲]	236-6838
303 Steen Murray R [▲]	287-2460
304 Not Verified	
305 Edeen E Bennett & Arlene [▲]	287-2323
306 Peterson Clark L & Darla [▲]	236-0396
Peterson Jennifer	236-0396
Peterson Darla J	236-0396
308 Littlefield Harold L ▲	236-1940
425 Klundt August A ▲	233-7697
HOUSEHOLDS 32	

2ND ST S (FARGO)-FROM B N RY SOUTH

ZIP CODE 58103	
+ MAIN AV INTERSECTS	
1 PARK EAST APARTMENTS	237-6448
1-101 Meyers Gloria A [▲]	232-1248
1-102 Aggie Samuel R [▲]	239-9702
1-103 Peshiman Mahfooz [▲]	232-4965
1-104 Bartholmay Richard [▲]	293-8532
1-105 Chris	
1-106 Mc Donald Alice [▲]	232-1038
1-107 Andersgord Minnie [▲]	235-8832
1-108 Lindner Jorg	271-8123
1-109 Haberkost Jonathan	298-9589
1-201 Swiggum Myrtle [▲]	237-9061
1-202 Schulze Ann Louise [▲]	298-7691
1-203 Gilberg Pete C & Olive [▲]	237-5710
1-204 Chiquist Clement C & June [▲]	235-1841
1-205 Schroeder Susan [▲]	232-0481
1-206 Baisley Natalie [▲]	232-8669
1-206 Baisley William	232-8669
1-206 Moyer Christiana M	232-8669
1-207 Renner Ruth [▲]	232-1882
1-208 Kaiser Brent & Carol [▲]	298-6515
1-209 Kennedy Donna [▲]	234-0591
1-210 Ellingson Vernon E & Pauline [▲]	235-9821
1-301 Sobota	
1-302 Stensgaard Daryl [▲]	235-1929
1-303 Kjonas Leroy & Bernice [▲]	239-5868
1-304 Kuehl Norman & Sylvia [▲]	237-0592
1-305 Vacant	
1-306 Enger Rueben & Genevieve [▲]	237-9953
1-306 Enger Eddie	237-9953
1-307 Westhoff Agnes	237-4290
1-308 Berguson Claudia [▲]	232-6738
1-309 Bletz Christian	298-6050
1-310 Berg Eileen [▲]	298-9858
1-401 Seder Barb	298-3724
1-402 Meacher Virginia	280-1608
1-403 Robideau Robert & Eleanor [▲]	293-1857
1-404 Vacant	
1-405 Johnson Judy [▲]	280-1754
1-406 Casavant Donald L & Lois [▲]	237-3501
1-407 Backen Agnes [▲]	237-6752

S 2D ST (F)	cont'd
1-408 Marliniak Terri	
1-408 Johnson C	
1-409 March Barrie [▲]	239-8199
1-410 Edenstrom Rene	239-8117
3-101 Rick Harold	
3-102 Skindlov Rev Allan W & Mae [▲]	283-5539
3-103 Nystul Orville & Ruth [▲]	280-1789
3-104 Berquist Carolyn	298-8784
3-105 Schacher Marvel I [▲]	235-2482
3-106 Mohr Bille	280-0827
3-107 Preusse Harold E & Rosemary [▲]	239-5936
3-108 Larsen Ken [▲]	280-0502
3-109 Hoglund Iris L [▲]	235-0302
3-110 Cowman G A [▲]	237-4398
3-201 Wanderi Rick E [▲]	235-5876
3-202 Anderson Ida [▲]	232-5749
3-203 Chinnam Ratna Babu [▲]	239-7898
3-204 Kuehn Myrtle V [▲]	235-7444
3-205 Holleque Esther M [▲]	237-0225
3-206 Elliott Cecil D [▲]	235-9539
3-207 Kaercher Muriel [▲]	232-2605
3-208 Cooper Abraham & Edith [▲]	293-1492
3-209 Boe Jorgen & Avis [▲]	232-1251
3-210 Melroy Luella E [▲]	234-9771
3-301 Thomas Joy H [▲]	237-3239
3-302 Sathre Oscar	234-1760
3-303 Holkowski Irene F [▲]	232-3059
3-304 Matzke Dorothy [▲]	232-4053
3-305 Lynch Conley	
3-306 Urtaub Marcella [▲]	293-9379
3-307 Freeland Peter & Agnes [▲]	239-6935
3-308 Paulson Ray [▲]	280-9229
3-309 Vacant	
3-310 Zaudtke Lloyd & Mina [▲]	239-9242
3-401 Stefanski Shirley	298-6290
3-402 Van Vorst Harvey & Kathy [▲]	237-0962
3-403 North Barbara B [▲]	235-7529
3-404 Miller C David [▲]	232-9424
3-405 Ellis Leonard & Helen [▲]	237-4181
3-406 Skogen Madeline M [▲]	232-3116
3-407 Lindgren Halger & Bertha [▲]	280-0430
3-408 Johnson Vi [▲]	280-0512
3-409 Tveiten Tilven A [▲]	235-8709
3-410 Fossum Jens O & Alvina [▲]	237-9460
5-101 Jorgenson Clair	241-9360
5-102 Huckins Larry L & Donna [▲]	280-9567
5-103 Johnson Paul & Liz [▲]	232-1168
5-104 Vacant	
5-105 PARK EAST APTS (GUEST SUITE)	
5-106 Anderson Tony [▲]	298-3974
5-107 Sigmund Shannon	
5-108 Lasham Alfred C & Allie [▲]	235-0947
5-109 HEDAH KATHRYN	234-9399
5-201 Meline Williams	232-5013
5-202 Homdrom Olaf [▲]	235-1852
5-203 Barrow Aileen [▲]	235-5885
5-204 Treumann William B & Mildred [▲]	232-5528
5-205 Swanson Virginia [▲]	239-4921
5-206 Harth Leah [▲]	235-5499
5-207 Ganderson Brian	232-7896
5-208 Klein Nellie [▲]	235-6275
5-209 Carlson Troy	
5-209 Winter Matt	
5-209 Swanson Troy	
5-210 Anderson Kathy [▲]	237-6670
5-301 Glur Eddie & Ann [▲]	237-3937
5-302 Ratzlaff William & Betty [▲]	280-1177

2ND ST S	cont'd
5-303 Anderson Tom S & Marylou [▲]	235-2066
5-304 Flem Gary & Geraldine [▲]	280-0618
5-305 Meshek Harry	239-6061
5-306 Helseth Eilyn [▲]	232-1349
5-307 Norris Bettie [▲]	293-9789
5-308 Haskins Gertrude [▲]	235-4103
5-309 Leland Arnold C & Beatrice [▲]	235-4895
5-310 Sathre Lloyd	298-2993
5-311 Heggem Warren L & Marie [▲]	232-5818
5-312 Pfau Bernard	298-3051
5-401 Benson Arvid & Patty [▲]	293-6957
5-402 Hiber Bert & Mitzi [▲]	293-6982
5-403 Hopland Jason	
5-403 Clark Jason	
5-404 Chelness Mabel F [▲]	293-5496
5-404 Olson Ethel	293-5496
5-405 O'Donnell Susan [▲]	298-6081
5-406 Johnson Agnes [▲]	234-9296
5-407 Kistner Ken	
5-408 Dalbey Vernon L & Doris [▲]	293-1119
5-409 Miller Rev Cecil & Janet [▲]	298-0618
5-410 Wognum Warren [▲]	235-1301
5-411 Vinning William & Naomi [▲]	232-8755
5-412 Wycisk Kurt J & Inta [▲]	237-6290
1 Not Verified	
101 Building	
Apartment	
201 Gasper Frances C [▲]	293-9794
202 Kjomess Jerry [▲]	
203 Mackey James [▲]	
204 Olson Ernest [▲]	
205 Knutson Ruby M [▲]	232-8502
206 Lang Kenneth & Viola [▲]	
207 Tennyson Anita [▲]	
208 Stickle Dorothy A [▲]	237-0816
209 Resendiz Eduvina [▲]	241-4403
210 Erickson Arthur O & Adeline [▲]	293-6048
210 Haag Daniel B	293-6048
211 Anderson Lois A	
301 Zubke Lena [▲]	239-9055
302 Asimont Clarice [▲]	
303 Norman Kenneth E	
304 Tubbs Ruth [▲]	237-3250
305 Funk Patricia L	
306 Fenstad Lois [▲]	235-4898
307 Elstad Richard [▲]	232-7857
308 Nottestad Clarence [▲]	232-0264
309 Trom Myrtle [▲]	235-8180
310 Ostby Elizabeth A	
311 Raveling Dale [▲]	241-9824
Laske Victor E	
401 Not Verified	
402 Wallace Irene [▲]	293-6942
403 Hoel Gladys [▲]	
404 Fisher William	
405 Netzer Helen [▲]	235-7726
406 Carico Esther R [▲]	298-3517
407 Koldahl Trygve [▲]	235-7786
408 Howard Lloyd W [▲]	280-1279
409 Mazigian Richard N	
410 Kristjanson Craig A [▲]	293-7655
411 Amseth Helen M [▲]	293-5181
412 Allen Rita	
501 Nelson Dena [▲]	235-4685
502 Frank Dorothy [▲]	239-9834
503 Hahn Tony W [▲]	237-3743
504 Schrader Lennie [▲]	
505 Leon Gladys [▲]	235-2637
506 Kastrow Barbara [▲]	

PROFESSIONAL RECOVERY OF NSF CHECKS

TEL. 235-3530

112 N. University, Suite 323

# CheckRite®

**Dawson**  
INSURANCE AGENCY



(701) 237-3311

FAX (701) 232-4442

721 First Avenue North Box 1820

Fargo, North Dakota 58107

Established 1917





# Dawson

INSURANCE AGENCY



(701) 237-3311

FAX (701) 232-4442

721 First Avenue North, Box 1820

Fargo, North Dakota 58107

Established 1917



NEW NEIGHBOR

23

2ND ST S

## 2ND ST S cont'd

507 Vlasaty Dorothy	241-9724
508 Kohler Margaret	235-3250
509 Robideau Dona	235-8427
510 Lipp A Mary	232-8295
511 Hook Gail	
512 Swanson Ruth C	
601 Fosteson Virginia	293-6166
602 Johnson Gordon	293-0632
603 Graff Merl K	
604 Linsey Eugene	
605 Stock Louise	232-6768
606 Ulke A E	235-6721
607 Johnson Duane H	237-9645
608 Bogda Oscar	237-4256
609 Olson Willie	
610 Johansen Velva	237-5503
611 Hansen Grayce	232-2898
612 Mullins Gail J	
701 Jackson Helen	239-4056
702 Hansvold Arnold	235-7530
703 Dubord Joseph A	235-8380
704 Goertzen Stanley	239-9983
705 Hakanson Anna	232-6411
706 Larsen Ellen G	
707 Wahlgren Vernie	
708 Johnson Linda	
709 Brumm Barbara	
710 Krigen June E	235-5726
711 Thi Hai Nguyen	
712 Henderson Marjorie	237-6384
801 King Aulga	
802 Plentychief Theresa	
803 Nordlinder Belva	
804 Graber Kathryn	293-7419
805 Ophaug Gladys	239-4781
806 Plummer Murel J	
807 Van Neet Joseph L	
808 Dahm Gerald	
809 Hougum Allan	
810 Vacant	
811 Brummond Eva M	
812 Farney Neil	298-3597
901 Sigurdson Darlene L	232-8631
902 Nelson Bertha	280-1552
903 Sjaastad Vance	
904 Nguyen Nuoi T	
905 Johnson Ethel I	
906 Picha Annie	
907 Huynh Phan N	
908 Vise Dwaine A	
909 Nguyen Karen	235-3298
910 Quenette Deloris	
911 Blake Driessen A	
912 Blakely Joe D	234-9493
1001 Rathmann Hildegard	237-5915
1002 Sandvig Alma	232-1091
1003 Helion Patrick	298-3852
1004 Harley Floyd K	
1005 Linstaedt Mabel	235-2390
1006 Nieme Mae	
1007 Newgren James K	
1008 Poehls Fred	235-3631
1009 Grieger James A	
1010 Oshner Gerald	237-4305
1011 Novacek Richard	
1012 Barton Hertha	232-3779
1101 Klingbell Eva	232-3824
1102 Lindsey Millicent	235-8516
1103 Payne Arlene D	
1104 Jones Carol	
1105 Sigurdson Isabelle	
1106 Jacobson Olga	232-8645
1107 Goodrich Lyle J	280-7012
1108 Chelgren Linda	
1109 Jacobson Monty T	
1110 Baumgartner Rose	235-1724
1111 Nowak Shawn R	241-7039
1112 Nelson Alvina	241-7039

## 2ND ST S cont'd

1201 Olson Vernon & Nina	239-9445
1202 Suckut Duane	241-4602
1203 Grieger Richard	232-3827
1204 Wehage Pauline	232-4646
1205 Skurdahl Annis	293-5067
1206 Suda Margaret	235-6013
1207 Pfaff Elmer D	
1208 Hoffert Jack	280-0777
1209 Baker Jeff	
1210 Erickson Betty	280-9065
1211 Garriety Lois	
1212 Roberts Donald W	
1301 Ronsas Lillian	232-5443
1302 Bjornson Inez	239-9231
1303 Duncan Alexander M	
1304 Sugihara Michael	
1305 Tuttle Larry W	
1305 Lawton Franklin	
1306 Dimmer Rita	234-9656
1307 Einarson James	
1308 Shambach Floyd E	
1309 Abraham Richard D	
1310 Brill Herbert	
1311 Murphy Edward	232-3823
1312 Not Verified	
1401 Gravel Mary D	293-1888
1402 Lemke Rae	
1403 Vacant	
1404 Priewe Bob A	
1405 Gangle Don	
1406 Opdahl Martha	293-0432
1407 Haugen Howard	
1408 Vacant	
1409 Pitley Vern	235-7274
1410 Sebens Joyce I	
1411 Knorr Charles T	
1412 Thorp Jason R	
1501 Jones Clarice	
1502 Cummer Cleora B	
1503 Arnold William	
1504 Streifel Frank	
1505 Hanson Esther R	
1506 Menocal-Fumero Gustavo	
1507 Bennett Robert L	
1508 Erickson Norman	
1509 Klym Victor J	235-0138
1510 Hagen George S & Irene	
1511 Streifel Mary	241-9730
1512 Hrdlicka Rex	
1601 Mauseth Ione	237-4960
1602 Aljets Dan G	232-5474
1603 Way Chas Scott	
1604 Mc Carthy John Jr	235-6650
1605 Smith Mabelle	293-6948
1606 Schmidt Magdalene M	293-5092
1607 Mc Govern Marjorie	237-0974
1608 Pollock Bonnie	237-9046
1609 LyOn George A	
1610 Arneson Ruth	293-3132
1611 Vraa May	235-7232
1612 Abrahamson Lilly N	232-1871
1701 Wichmann Gerald B	232-0253
1702 Bernadette Rick	
1703 Albrecht Lonnie	
1704 Knapp Dorothy	232-6115
1705 Steinkopf Doris	293-5630
1706 Drake Robert E	
1707 Bailey Martha	232-4047
1708 Breden Obert R	
1709 Leim David	
1710 Harvey Eyleen M	235-9907
1711 Donnell Virginia	280-1874
1712 Walliser Kelly	
1801 Grieger Grace	241-4465
1802 Zerr Lynn	239-5919
1803 Fierro Pablo	
1804 Zubke Orville E	298-3268

## 2ND ST S cont'd

1805 Weiszhaar Lavonne	293-6227
1806 Brehmer Allen	241-9632
1807 Jore Henry	
1808 Jarvi Mae B	
1809 Regudon Peter L	
1810 College Edward	
1811 Vacant	
1812 Thorp Carolyn	241-9810
1901 Coraj Tahir & Rahima	235-4641
1902 Altringer Earl R	293-5261
1903 Shiek Donald	
1904 Hoeselton Ben J	298-0241
1905 Hartung M Thelma	293-6742
1906 Novak Bernice	298-3971
1907 Brovold Thomas D	
1908 Fakhri Fakhri A	
1909 Erdahl Dale L	
1910 Vacant	
1911 Gregor Yvonne D	237-4613
1912 Otelle Sherry R	293-0922
2001 Paul Olga	232-5555
2002 Najarian Gadarina	232-7399
2003 Erickson Alma S	235-2459
2004 Lawrence Justin	
2005 Smith Evelyn	280-3161
2006 Dukart Katherine	237-0775
2007 Teslow Lillian	
2008 Not Verified	
2009 Hanson Mavis G	232-7348
2010 Dixon Ida E	237-0067
2011 Vacant	
2012 Palmer Allen	
2101 Erickson Evelyn L	232-1283
2102 Besette Shirley	232-5403
2103 Jennings Ehlike	293-1967
2104 Wiley Richard R	
2105 Walen Emelia	293-5086
2106 Yaeger Alice	
2107 Emery Jean	232-1116
2108 Verbout Dianna L	293-7942
2109 Fisher Richard C	
2110 Johnson John	
2111 Ask Ann	
2112 Cossette Kathryn G	237-4741
2201 Discher Grace	237-4106
2202 Woods Mary	
2203 Lein Gale B	235-7493
2204 Loberg Gladys	293-1913
2205 Majraporcle Salih	
2206 Dunkelberger Lorraine	
2207 Carlson Marcus & Doris	
2208 Vacant	235-9400
2209 Palen Jean V	293-7451
2210 Jordan Lucille M	280-1332
BUSINESSES 3 HOUSEHOLDS 358	

2ND ST S (MOORHEAD) FROM 2D AV S

SOUTH

ZIP CODE 58560

+ 4TH AV INTERSECTS

+ 5TH AV INTERSECTS

+ 6TH AV INTERSECTS

+ 7TH AV INTERSECTS

706 Not Verified

+ 8TH AV INTERSECTS

+ 9TH AV INTERSECTS

901 Morton Sidney F & Ruth 236-7231 |

902 Garner Lee B & Arlene 233-6192 |

905 Greene Anthony I & Darleen 236-1975 |

910 Rundquist Gary L & Mary Jo 233-8709 |

911 Not Verified  |

914 Michel Kenneth & Patricia 233-4796 |

915 Not Verified  |

TrustMark  
Carpet Selection System

1101 West Center Ave.

Carpet ★ Hardwood ★ Floors ★ Area Rugs ★ Mattresses  
Hwy 10 W Dilworth

Tel. 236-0747

WEIVODA CARPET  
Largest Selection in Town

# EIDE HELMEKE PLLP

Certified Public Accountants and Consultants

P.O. Box 2545, 51 Broadway

Tel: 232-3343 FAX: 237-5122





FARGO, ND

FIRST INTERNATIONAL TRAVEL

Full Service Travel Agency

701-293-7733, TOLL FREE 1-800-732-1166



406 BROADWAY



BUICK TOYOTA SUZUKI

201 S.W. 40th ST.

P.O. BOX 3005

FARGO, ND

"OUR COMMITMENT  
YOUR TOTAL SATISFACTION"

14

HOMEOWNER

N 2D ST (FGO)-Contd

- 3407 Montplaisir Michl @ 237-0110
- 3409 Pyle Janis 237-5386
- 3410 Apartments
  - 25★Grommesh F Irene @ 235-2051
  - 26 Thordal Irene M @ 280-0655
  - 27 Olson Michl L @ 293-0284
  - 28 Thorsness Kevin B 293-0653
  - 29 Vacant
  - 30 Edenstrom Jeanette @ 235-1312
  - 31 Prellwitz Leone L Mrs @ 232-6261
  - 32 Volness Elmer M @ 232-4256
- 3413 No Return
- 3415 Vacha John A 293-1015
- 3419 Apartments
  - 1 Schott Myrna J 235-6812
  - 2 Vacant
  - 3 Hartje Kimberly M 293-8968
  - 4 Anderson Brad T 280-0144
- 3423 Apartments
  - A★Schneider Mary A 239-9716
  - B Vacant
  - C Mc Cullough Natasha G 280-9059
  - D Hansen Dale L 280-2896
- 3425★Wald Mary A 235-6950
- 3427 Lein Robt B @ 237-9244
- 35TH AV N INTERSECTS
- 3505 Pufall Reagan R 293-1997
- 3507 Nestoss Robt R 237-3948
- 3510 Apartments
  - 1★Kailler Terri L 232-3152
  - 2★Goblirsch Christopher 235-1358
  - 3★Topp Corey 237-4615
  - 4 Sondreal Cindy 235-6880
  - 5 Axtman Jody L 241-9628
  - 6 No Return
  - 7 Beiser Pamela W 234-0203
  - 8 No Return
  - 9 Scheidecker Robt 241-9681
  - 10 Kane Judith A 293-5113
  - 11 Dziuk Wm T 280-2139
  - 12★Johnson Brian S 232-7619
  - 13★Bennefeld Kevin F
  - 14★Hanson Gordon O 235-2277
  - 15 No Return
  - 16 Vacant
  - 17 No Return
  - 18 Knutson Kathy A 293-7482
  - 19 Larson
  - 20 Gerow
  - 21 Vacant
  - 22 No Return
  - 23 Himmerick Phyllis A 232-7079
  - 24★Laughridge Melissa K 235-3387
  - 25 Soliman Kemal I
  - 26 Wehr Floyd E
  - 27 Kim Seokchin
  - 28 Vacant
  - 29★Ruhland Roger M 234-0542
  - 30 Halvorson Lo Ann J 235-8698
  - 31★Keller Terri J 235-6672
  - 32 Vacant
  - 33★Crown Mark L 239-2568
  - 34 No Return
  - 35★Weston Dale 235-3208
  - Vacant
  - 3511★Al-Kaisi Mahdi M 280-2749
  - 3513★Miller David G 280-9488
  - 3519 Byzewski Wayne F @ 235-2350
  - 3521 Brady Jerry W @ 293-8070
  - 3522 Apartments
    - 1 Mc Mahan Susan M 280-0383
    - 2 Vacant
    - 3 Gilge Wm L Jr 232-3500
    - 4★Stordahl Lisa 241-9626
    - 5 Hunt Terri 293-7762
    - 6★Poitra Lee A

- 7 Roxas Luisito M 237-6036
- 8 Loe
- 9★Klein Mark T 235-4975
- 10★Smith Linda R 237-9281
- 11★Munro Jeff 239-9276
- 12★Rott Alice E 239-9538
- 13 Henderson Myrtle 293-7765
- 14 Gust Danl F 280-9063
- 15 Kim Kyongsok 235-8763
- 16 Ackerman Virginia M 293-5408
- 17 Tehven Yvonne R 280-0253
- 18 Cossette Lia
- 19★Lindblom Frank S 235-4760
- 20 Schossow Verna
- 21 Richards
- 22 Mc Namara Dean K 235-0768
- 23 Leiting Jacki 241-9860
- 24 Passmore
- 25 Amundson Ahonen
- 26★Mittel Todd D 239-4083
- 27 Stack Robt W 232-6171
- 28 Kunz Laurie E Mrs 235-9108
- 29 Galitz Donna K 234-9665
- 30 Haas Randy 232-1839
- 31 Dornheim
- 32★Stafford Tim J 235-8330
- 33 Gludt Mary J 239-4974
- 34 Ringuette Thos M 237-9245
- 35 Meland Karen N 232-6103
- 36 Krueger Steven 232-2593
- 3525 Kraft Wallace S @ 235-2643
- 3527 Van Raden Robt @ 235-1608
- 3530 Trollwood Apartments
  - 1 Jacobson James L 293-3250
  - 2 Brend Lyle 234-9050
  - 3★Stuhl Michl J
  - 4★Messner Brian K 280-7010
  - 5 Perry Mitch 235-9306
  - 6 Opsahl Loyal L 232-6808
  - 7★Bjerke Greg J
  - 8 Schwartz Wm J 280-9551
  - 9★Snowden Shawn I 234-9836
  - 10 Mondry Terry 232-4278
  - 11★Holmquist Paul J 239-5914
  - 12 Grieger Karen 232-6484
  - 13★Saunders Linda
  - 14 Eberhart Joann 232-4059
  - 15★Hansen Susan
  - 16 Grott Linda M 235-6996
  - 17 Vacant
  - 18★Rasmussen Joel C
  - 19 Dirk Andrew P 239-0253
  - 20 Gackie Mark L 237-5020
  - 21★Hedman Mark 233-4021
  - 22 Anderson Dennis R 280-0084
  - 23★Cho Dong Sook
  - 24★Kuske Rick D 293-8734
- 3531 Ness Randal K @ 293-5757
- 3533 Sundby Howard D 235-0320
- 3540 Apartments
  - 101 Mc Laughlin Dawn M 293-5276
  - 102★Vik Brian D 234-9648
  - 103 Kvalvog Larry A 234-0909
  - 104★Johnson Karia P 235-5848
  - 105 Oberlander Jack F 235-9121
  - 106 Loch Brenda K 237-3747
  - 107 Vacant
  - 108★Figert Tyson R 235-6088
  - 109 Vacant
  - 110 Iwen
  - 111 Schafer Gary P 293-0638
  - 112 Berg Harry R Jr 232-5199
  - 113 Bergene Cary 232-7722
  - 114 Green Janice M 235-4947
  - 115 Larson Gregory D 241-9903
  - 201 Wilson Steve R 241-9863
  - 202 Biggs Lis A 293-5004

- 203★Colbrunn Cindy Z 235-4787
- 204★Stiles Harry
- 205★Buhl Edith 282-6969
- 206 Gustafson Yvonne M 280-2491
- 207 Lahren M P 235-8955
- 208 Boehmer Lisa M 239-0392
- 209 Kibbel Phil 237-4580
- 210 Perry Eug 237-9749
- 211 Carver Tammy R 232-7820
- 212 Eidness
- 213 Vacant
- 214 Dockter Duane A 232-6702
- 215 Martinson Ronald H 234-9529
- 301 Stock Terry 239-4275
- 302★Mihelich Jack 293-0275
- 303 Mc Intyre Eric J 237-0769
- 304 Dejoras Christina D 234-0821
- 305 Tobert Neal 241-9633
- 306 Johnson
- 307 Cossette Don L 232-9494
- 308★De Mary K G 239-8087
- 309 Ulich Virginia M 237-4775
- 310 Carlstrom
- 311 Holte Craig D 235 7630
- 312★Lileks K
- 313 Krueger David 237-9359
- 314★Krueger Terry
- 315 Strand

32

2D ST S (FARGO)-FROM B N RY SOUTH

- ZIP CODE 58103
- MAIN AV INTERSECTS
- 1 Park East Apartments 237-6448
- 101 Meyers Bernard V 232-1248
- 102 Hanna David E
- 103 Oiday Edw 237-5530
- 104★Adams Tim 239-0163
- 105 Kelly Jeanne B 235-9159
- 106 Mc Donald Alice S Mrs 232-1038
- 107 Andersgord Minnie 235-8832
- 108★Bettschen Bert 293-1407
- 109★Milo Alex 235-5795
- 201 Finke James M 235-9690
- 202 Eugene Chester J 235-0010
- 203★Lima Jacob 232-5629
- 204★Fox J G
- 205 Stranahan Mae H 293-0358
- 206 Potter Bernice 235-6477
- 207 Vacant
- 208★Renner Ruth J 232-1882
- 209 Jordan Ruth W 293-1456
- 210 Ellingson Vernon E 235-9821
- 301★Messeit Bruce
- 302 Stensgaard Daryl 235-1929
- 303★Zaudtke Lloyd 239-9242
- 304 Vacant
- 305★Johnson Halvor 232-1717
- 306★Worthington E Kathryn 241-8440
- 307 Davidson Lauretta M 232-1332
- 308★Lentz Steven 235-0719
- 309 Vacant
- 310 Henderson Ethel 232-1457
- 401 Bradford Gary 235-8493
- 402 Meagher Virginia 280-1608
- 403 Vacant
- 404★Taylor Doris D 293-9191
- 405 Pile Robt E 280-0235
- 406 Casavant Donald L 237-3501
- 407 Green Frances 232-0331
- 408 Westhoff Agnes 237-4290
- 409 Johnson Judy 280-1754
- 410 Mc Queen Virginia C Mrs 235-6272
- 101★Kleman Robt 293-8926
- 102 Skindlov Allan W Rev 283-5539



METROPOLITAN AREA TRANSIT

For Route and Schedule Information

502 N. P. AVE.

232-7500







GARY H. OLSON AGENCY  
Business - Home - Farm - Crop - Life - Annuities - Health - Auto - Group Plans  
HOME OFFICE - DES MOINES, IOWA  
Member Nationwide® Insurance Group  
725 Center Av., Moorhead, MN 56560  
Tel 233-5130

15

★ NEW NEIGHBOR

**S 2D ST (FGO)-Contd**

103 Hara Willard 239-0036  
104 Ellis Leonard E 237-4181  
105 Lougherd Ross 234-0803  
106★Jensen Willard 232-9535  
107★Desing Chad D 234-0436  
108★Larsen Kenneth 280-0503  
109 Hoglund Iris L 235-0302  
110 Cowman Gard Ann 237-4398  
201 Wanderi Rick E 235-5876  
202 Anderson Ida 232-5749  
204 Kuehn Myrtle V 235-7444  
206 Elliott Cecil D 235-9539  
207 Kaercher Muriel Mrs 232-2605  
208 Cooper Abraham 293-1492  
209 Yirchott M M 235-9138  
210 Backen Agnes Mrs 237-6752  
301 Nelson Gloria C 232-6494  
302 Halgrimson Ruth P 232-6352  
303 Hotkowski Irene F 232-3059  
304 Vacant  
305 Harrington Ann S 232-3369  
306 Kriauib Edw M 293-9379  
307 Knutson Obert 243-8444  
308 Paulson Ray 280-9229  
309 Schneider Mary 235-2376  
310 Anderson Evelyn 232-1001  
401 Edenstrom Ken R 232-1989  
402 Johnson Vi 280-0512  
403 North Barbara B 235-7529  
404 Miller C David 232-9424  
405★Kubik Barbara J 232-5810  
406 Skogen Madeline M 232-3116  
407★Lindgren Hlger 280-0430  
408 Aafedt Marguerite 235-3649  
409 Tweten Tilven A 235-8709  
410 Fossum Jens O 237-9460  
401 Fistler Carol 280-9358  
102 Gaasch Aileen 235-2905  
103★Gustafson John 280-3151  
104 Rudolph Don E 237-6867  
105 Park East Apts (Guest Suite)  
106★Seter Trent  
107 Vacant  
108 Dalby Vernon L 293-1119  
109★Brintesen Lynn O 235-2775  
201 Stenerson Gale 280-2298  
202 Homdrom Olaf 235-1852  
203 Barrow Aileen Mrs 235-5885  
204★Strand Jas 293-5976  
205 Alvstad Al 234-9861  
206 Kromer Alvera 235-4461  
207 Sather Bernt J 237-9335  
208 Aam Margt Mrs 237-6567  
209 Gilbert Gary M 293-6055  
210★Smithwick Joan 232-0823  
301 Pollock Stella Mrs 235-8491  
302 Ratzlaff Wm 280-1177  
303★Doelie Preston 232-5020  
304 Flems Gary 280-0618  
305 Nyflot Cynthia J 234-9462  
306 Helseth Ellen 232-1349  
307 Norris Bettie 293-9789  
308 Haskins Gertrude 235-4103  
309 Leland Arnold C 235-4895  
311 Gommels Roy 232-7217  
312★Ainscough Violet 293-1208  
401 Benson Arvid 293-6957  
402 Schmallen Herbert G 232-6783  
403 Warner Violette R 280-1692  
404 Chelness Mabel F 293-5496  
405★Stensgard Orlyen O 237-6517  
406 Johnson Agnes V 234-9269  
407 Vacant  
408 Evans Helen E 235-2059  
409★Gruzebeck Chas 241-9150  
410 Heglie Debra

411★Olstad Ron D 237-6993  
412 Wycisk Kurt J 237-6290  
1ST AV INTERSECTS  
101 Building  
Ground Fl Fargo City Housing  
Redevelopment Auth  
293-6262  
Apartments  
110 Suda Frank 235-6013  
201 Brunette Olive 232-0413  
202 Gordor Selmer 237-0156  
203 Pfaff Elmer 235-7674  
204 Olson Ernest  
205 Knutson Ruby M 232-8502  
206 Lang Kenneth  
207 Tennyson Anita 232-3517  
208 Stickel Dorothy 237-0816  
209★Tveter Hilma  
210 Erickson Arth O 293-6048  
211★Lilke Grace  
301 Krieg Leila 237-4235  
302 Asimont Clarice  
303 Zinniel Clarence 241-9327  
304 Olson Esther Mrs 237-4815  
305 Cowie Ena E 232-8466  
306 Fenstad Lois Mrs 235-4898  
307 Elstad Richd 232-7857  
308 Nottestad Clarence 232-0264  
309 Trom Myrtle Mrs 235-8180  
310 Koskela Ella E 237-0741  
311 Raveling Dale 241-9824  
312 Kiedrowski Bernice 232-4987  
401 Jacob Katie Mrs 232-3691  
402 Bogner Robt 293-0934  
403 Hoel Gladys  
404 Hoff Lilly  
405 Netzer Helen 235-7726  
406 Dietz Irene 235-0202  
407 Koldahl Trygve 235-7786  
408 Howard Lloyd W 280-1279  
409 Keltner Johanna  
410 Enderle Viola 235-5183  
411 Arnseth Helen M Mrs 293-5181  
412 Haskins Mildred 235-2722  
501 Nelson Dena 235-4685  
502 Vacant  
503 Biwer Dortha M 280-0696  
504 Gyory Laszlo  
505 Leon Gladys 235-2637  
506 Kastrow Barbara Mrs 232-6509  
507 Vlasaty Dorothy 241-9724  
508 Kohler Margaret E 325-3250  
509★Robideau Dona  
510 Lipp A Mary 232-8295  
511 Evanson Helen G 232-4870  
512 Johnson Hufstein 293-7311  
601 Postesjon J Virginia 293-6166  
602 Johnson Gordon 293-0632  
603 Pelzmann Frank 234-0228  
604★Mickelson Margt  
605 Vacant  
606 Stickelmeyer Eve M 232-0492  
607 Johnson Duane  
608 Murphy Edw 232-3823  
609 Olson Willie  
610 Johansen Velva 237-5503  
611 Hansen Grayce 232-2898  
612 Skrove Gladys 237-9880  
701 Jackson Helen 239-4056  
702 Hansvold Arnold 235-7530  
703 Dubord Joseph A 235-8380  
704 Goertzen Stanley  
705 Raaum Anna M 235-0417  
706 Bauer Wm F 235-9852  
707 Wahlgren Vernie  
708 Vacant  
709 Hahn Ruth H 237-3743

710 Blinsky Theresa 293-9148  
711 Ochsnor Gerald  
712 Mathsen Irene 235-5510  
801★Reitan Mildred 293-3781  
802 Keena Raymond 234-0589  
803 Norlinder Belva  
804 Graber Kathryn 293-7419  
805 Ophaug Gladys 239-4781  
806 Martin Freda Z 235-8749  
907 Kankelfitz Charley 234-0524  
808 Vacant  
809★Houghum Alan  
810 Hatlen Robt 232-4851  
811 King Augla Mrs 232-2616  
812 Farney Neil  
901 Carlson Martha C Mrs 235-7908  
903★Kiefer Irene M 235-8143  
904 Zubke Lena 239-9055  
905 Maier Claribelle 232-2706  
906 Canham Lorne D 280-2731  
907 Haukedahl Norman 234-9869  
908 Day Violet 232-7371  
909 Evert Ruth M 232-6498  
910 Dahl Mary Wade 232-5952  
911 Sigurdson Darlene L 232-8631  
912 Mahoney Marie A 235-5402  
1001 Iverson Francelia M 293-9474  
1002 Sandvig Alma 232-1091  
1003 Conway Mary  
1004 Vacant  
1005★Linstaedt Mabel  
1006 Vacant  
1007★Rickford Neil  
1008 Poehls Fred 235-3631  
1009 Kline Ann Mrs 235-8913  
1010 Fettes Gerhard W 237-5965  
1011 Olson Julia A Mrs 235-9690  
1012 Barton Hertha Mrs 232-3779  
101 Rachel Edna L 235-1562  
102 Lindsey Millicent 235-8516  
103 Flaa Alma J Mrs 232-5433  
104 Crisman Laura 293-0576  
105 Dutt Rachel L 232-8550  
106 Jacobson Olga 232-8645  
107 Duval Henry J 235-5874  
108 Vacant  
109 Johnson Hazel V 235-7739  
110 Baumgartner Rose Mrs 235-1724  
111 Dahl Arden  
112 Andel Marion 237-5744  
1201★Olson Vernon  
1202 Duval Bertha A 232-7818  
1203 Dimitriu Vaslica 234-0333  
1204 Wehage Pauline 232-4646  
1205 Skurdahl Annis 293-5067  
1206 Hendrickson Delilah 237-5028  
1207 Maynard Arnold  
1208 Vacant  
1209★Turner Jeffrey  
1210★Erickson Betty 280-1091  
1211 Stock Louise 232-6768  
1212 Miller Lois M 235-5424  
1301 Dollinger Lea 232-0873  
1302 Bjornson Inez 239-2931  
1303 Brekke Elsie 293-5828  
1304 Vacant  
1305 Laske Ima 235-6839  
1306 Green Esther 234-0864  
1307 Emerson James  
1308 Walks Audrey 235-4148  
1309 Byers Walter E 232-2087  
1310 Pelowski Ruth 235-1352  
1311 Addison Clyde 237-4974  
1312★Yaeger Alice  
1401 Smith Hazel J  
1402 Gravel Mary D 293-1888  
1403 Williams Sylvia 235-0517



BEAUTIFUL  
FLOWERS AND GIFTS  
WEST ACRES  
SHOPPING CENTER  
282-4300

Shattell  
F L O R A L



P.O. BOX 505  
614-MAIN AVE.  
FARGO, N.D.  
293-3200



ROLAND JOHNSON, President  
GREG JOHNSON, Vice President

233-1411 FAX 233-1117

Holiday Office Park

Suite 230 P.O. Box 675

Moorhead, MN 56560



# RICK DUVAL CONSTRUCTION



DESIGN • BUILD • REMODEL

CALL **293-7688**

## © HOMEOWNER

16

### S 2D ST (FGO)-Contd

1404 Erlandson Alice Mrs 232-2100  
1405 Fox Lorena L Mrs 293-7621  
1406 Opdahl Martha 293-0432  
1407 Haugen Howard  
1408 Nelson Alvina 235-0213  
1409 Vacant  
1410 Hendricksen Haze M 293-8180  
1411 Smith Eva Mrs 235-4996  
1412 Delmore Bernard J 237-9220  
1501 Kylo Bertha 235-2970  
1502 Vacant  
1503 Arnold Wm 293-8068  
1504 Sauvageau Gladys Mrs 235-7058  
1505 Buchholz Ann 235-2338  
1506 Dafeo Ethel M 235-2764  
1507 Maxwell Gladys M 235-2774  
1508 Hanson Gordon 232-6118  
1509 Vacant  
1510 Hagen Geo S 235-2931  
1511 Nelson Florence I 235-0158  
1512 Fugita Stanley  
1601 Roysland Patricia 235-6187  
1602 Nokes Anna V 232-1329  
1603 Way S Scott  
1604 Solberg Clara Mrs 232-2882  
1605 Smith Mabelle 293-6948  
1606 Schmidt Magdalena M 293-5092  
1607 Mc Govern Marjorie 237-0974  
1608 Pollock Bonnie 237-9046  
1609 Palen Jean V 293-7451  
1610 Arneson Ruth 293-3132  
1611★Vraa May 235-7232  
1612 Vacant  
1701★Kushman Belva  
1702★Rick Bernadette  
1703 Klingbeil Eva F Mrs 232-3824  
1704 Knapp Dorothy 232-6115  
1705 Way Charles 237-0494  
1706 Coryell Margaret 237-5895  
1707 Cameron Margaret 232-3559  
1708 Johnson Lillian B 232-8104  
1709 Haberle Patty  
1710 Harvey Eyleen M 235-9907  
1711 Donnell Virginia 280-1874  
1712 Johnson Mildred C 232-0546  
1801 Gast Viola 280-1795  
1802★Zerr Lynn  
1803 Glessner Lois D Mrs 293-6943  
1804 Vacant  
1805 Weiszhaar Lavonne  
1806 Mjoness H John 232-7805  
1807 Jore Henry 237-4407  
1808 Legler Anna 232-7983  
1809 Baumgartner Art 280-2661  
1810★Flaa Minnie 232-7394  
1811 Houkom Amanda 235-8881  
1812 Thorp Carolyn 241-9810  
1901★Blotsky Regina  
1902★Justin Lawr  
1903 Olsbo Ruth H Mrs 235-5062  
1904 Vacant  
1905 Hartung M Thelma 293-6742  
1906 Grant Ethel 235-0376  
1907 Becker Andrew  
1908★Westbrook Wallace  
1909 Brandner Fred 232-4063  
1910 Schultz Caroline H 235-9203  
1911 Utko Adeline 235-6721  
1912 Bruns Lester F 235-5455  
2001 Daul Olga 232-5555  
2002 Vacant  
2003 Erickson Alma S 235-2459  
2004 Vacant  
2005 Seavert Agnes M 235-9702  
2006 Dukart Kath 237-0775  
2007★Bakken De Anna

2008 Hagen Doris  
2009 Hanson Mavis  
2010 Dixon Ida E 237-0067  
2011 Rowun Pauline 241-9973  
2012 Maddocks Hazel V 235-1347  
2101 Thorstad Tillie 235-1315  
2102 Besette Shirley  
2103 Danielson Albert  
2104 Selberg Arnold 232-2359  
2105 Walen Emelia Mrs 293-5086  
2106 Husebye Sarah E 235-0373  
2107 Rick Harold Jr 234-9890  
2108 Verbout Dianna 293-7942  
2109 Hakanson Anna 232-6411  
2110 Gynild Lila Mrs 235-8637  
2111 No Return  
2112 Cossette Kathryn G 237-4741  
2201 Discher Grace 237-4106  
2202 Carlson Christine 235-3272  
2203 Lein Gale B Mrs 235-7493  
2204 Loberg Gladys 293-1913  
2205 Vacant  
2206 Dunkelberger Lorraine 293-1979  
2207 Carlson Marcus 235-9400  
2208 Blakley Joe 232-0278  
2209 Lillibridge Metha Mrs 235-1706  
2210 Jordan Lucille M 280-1332

ELMWOOD AV INTERSECTS  
16TH AV INTERSECTS

### 2D ST W (WEST FARGO)-FROM 200 W 8TH AV SOUTH

ZIP CODE 58078  
801★Anderson Gordy  
803 Anderson Terry 282-7433  
805 Schoenberger Steve A 281-0736  
806 Kapaun Frank G 282-3536  
807 Moser David T 282-8831  
808 Marotzke Fritz 281-1608  
809 Peterson Peggy A 282-6597  
810 Robillard Wilfred D 282-6274  
811 Mitchell Lester M 282-2298  
812 Gameral Neva M 282-5716  
814 Mikula Francis G 282-7488  
815 Sheyenne Terraces apts & townhouses  
282-8921  
818 Janke Delores I 282-4973  
819 Berg Vernon 282-4169  
821★Weled Hussein M  
823 Mullenberg Roger B 282-0220  
825 Deltener Carol J 282-0140  
827 Sanders Arth L 282-5611  
829 Heath Eldora C Mrs 282-2915  
903 Berg John 282-3975  
905 Rinck Debbie A 282-0080  
907 Risdon Amy E 281-1024  
909 Nyland Tammie D 282-8927  
913 Smith Cathleen A  
915★Weiss Denise M  
917 Nordin Connie J 282-9150  
919 Glarum Greg E 281-0211  
923 Vacant  
925 No Return  
927★Ulmer Randy L 282-2651  
929 Jensen Janice M 281-1211  
931 Mayer Jessie 282-8837  
933★Smith Lynette M 282-5256  
935 Rohrick Mary 282-2623  
937 Strab  
943 Abe Norimasa 282-2129  
945 Dahl Mary Jo 281-1037  
947★Abrahamson Pam A  
949 Clauson Steven R 282-5435

951 Bullis Janice P  
953 Holverson Dawn 282-5464  
955 Mason Barbara L 281-0837  
957 Ramshol Donna M 281-0843  
975 Gorman Carl J 282-0235  
1001 Lindemann Gideon 282-4200  
Bsm★Fritzer Ron  
1007 Prudlick David L 282-8455  
1013 Brager Ida O 282-4102  
1019 Floan Harold R 282-3768  
1025 Thielman John H 282-0249  
1030 Dahley Ronald D 282-6939  
1031 Engelking Rodney K 282-9637  
1036 Fugere Gary F 282-4865  
1037 Lura Duane G 282-4184  
1042 Anderson Todd B 282-7610  
1043 Kleven Ronald J 282-4853  
1049 Ruff Charles R 282-5687  
1101 Schatschneider Roy M 282-4996  
1107 Otterstetter Theo P 282-8363  
1112 Erdmann David M 282-3634  
1113 Adams Leroy R 277-1523  
1118 Whitcomb Jon A 282-9292  
1119 Olson John E 281-9190  
1124 Howell Wm T 282-8653  
1125 Puppe Cliff O 282-3054  
1201 Hummel Rueben 282-0648  
1207 Bennett John C 277-1221  
1212 Nelson Gary 282-8133  
1213 Spies Terry L 282-5485  
1218 Hayden Micht K 282-6074  
1219 Zimmerman Al M 282-5707  
1224 Degenstein Dale E 282-0842  
1225 Ellingsberg Glenn D 282-4472

62

111

113-B

### 2D STREET CT (WEST FARGO) FROM 200 BLK 5TH AV E SOUTH

ZIP CODE 58078  
501 Vacant  
507 Phelps Ray G 277-1166  
508★Buchanan Tim L  
513 Mickelson Marvin E Jr 282-0629  
514 Krei Eug R 282-5877  
519 Mack Douglas 282-5381  
520 Douglass Victor L 282-7153  
525 Anderson Lloyd O 282-3006  
526 Tuff Wm L 282-6509  
531★Montgomery Mitch L 282-9155  
532 Maurer Glen H 282-0283  
537 Gregerson Kenneth O 282-3307

113-B

### 3D AV E (WEST FARGO)-FROM S 1ST AV EAST

ZIP CODE 58078  
101 Loberg Mary E Mrs 282-3509  
105 Torgerson Olaf 282-0505  
106 Paulson Miles O 282-9185  
109 Saathoff Robt E 282-4744  
110 Scully Arth L 282-4744  
113 Senftner Bill 282-0159  
114 Bertsch Ronald Jr 282-9434  
117 Anderson Boyd C 282-9434  
121 Almer Melvin 282-3198  
122 Johnson Alfred G 282-2939  
125 Muhlenbeck Harlan 277-1705  
129 Van Dorpe Andrew L 282-4646  
2D ST INTERSECTS  
201 Heflin Roberta M Mrs 282-4250  
202 Poole Sandy F 277-1905  
205 Sample Mark 282-4039  
206 Ackerman Edw 282-7632  
209 Halvorson Lloyd 282-2243  
210 Sheeley Clifford A 282-8672

16 SOUTH 16TH STREET  
BOX 2306  
FARGO, ND 58108

KNIGHT  
PRINTING



MIDAMERICAN..

MIDAMERICAN  
COMMUNICATIONS CORPORATION®

825C 28th St. South

Tel. 293-0196





Tel. 236-8600

**SELLAND PONTIAC GMC INC.**  
Now Serving The Fargo - Moorhead With Pontiac & GMC Sales & Service  
**SALES - LEASING - SERVICE - PARTS**

1313 30th Ave. South, Moorhead, MN



## Advanced Business Methods

### OFFICE EQUIPMENT SALES

1515-13th Avenue East, West Fargo, ND 58078  
Tel. (701) 282-3151

14

#### N 2D ST (FGO)—Contd

- 3301 Johnson Howard R 235-1250
- 3302 Apartments
  - 17 Conlon E A @ 235-0133
  - 18 Hopkins Frank 280-2561
  - 19 Miller Percy J 235-2972
  - 20 Lageson Lucille @ 235-5208
  - 21★Schlenvogt Thos D @ 237-9997
  - 22 Mansourt Sloby
  - 23★Emerson Edw
  - 24 Gangnes Gerald K @ 237-9072
- 3303 Murdoff Wilfred H 232-7586
- 3306 Apartments
  - 25 Podoll Francis W @ 232-5049
  - 26★Barrett Terry
  - 27★Schlenvogt Tom
  - 28★Larson Mitch
  - 29 Schuler
  - 30★Locklear C
  - 31 No Return
  - 32 No Return
- 3307 Lonbocken Bonnie
- 3309 Hagen Betty 237-3986
- 3311★Macziewski Eug 293-8061
- 3313 Vacant
- 3401★Kling Dean 235-3204
- 3403★Jonason Jill @ 235-3104
- 3406 Apartments
  - 17★Hodik Grace @ 280-2414
  - 18★Kickert Ervin @ 235-2520
  - 19 Stevenson A 232-7779
  - 20 Elder Gloria R @ 293-9784
  - 21 Sanden James M @ 232-1538
  - 22 Ness Janice A @ 235-7696
  - 23 Stromme Mary F @ 232-3415
  - 24 Ritter Esther G @ 235-8329
- 3407★Montplaisir Michl @ 237-0110
- 3409 Chandler Randy B @ 235-6292
- 3410 Apartments
  - 25 Johnson Victor E @ 293-9859
  - 26 No Return
  - 27 Partin Patricia W @ 232-3609
  - 28 Thorsness
  - 29 Olson
  - 30 Fraser Gale W 235-0700
  - 31 Prellwitz Leone L Mrs @ 232-6261
  - 32★Mac Millan Elenore G @ 241-9898
- 3413 Anderson Betty A @ 280-0736
- 3415★Vacha John 293-1015
- 3419 Apartments
  - 1★Schott Myrna J 235-6812
  - 2 Pronovost Bruce L 232-7450
  - 3★Bebout Robt E
  - 4 Anderson Earl A 237-9381
- 3423 Apartments
  - A★Solem Mark 235-8681
  - B★Hanson Dale @ 280-2896
  - C Radi Lynn
  - D★Ranganathan Anbil @
- 3425★Peterson Kimberly A 241-9594
- 3427 Lein Robt B @ 237-9244
- 35TH AV N INTERSECTS
- 3505 No Return
- 3507 No Return
- 3510 Apartments
  - 1 Billing Susan D 232-2700
  - 2★Wetzel Patricia 293-5245
  - 3 Coryell Jane M 280-2317
  - 4 Schroeder David N 293-7661
  - 5★Khan Malek 235-8608
  - 6★Thielges Robt 241-9384
  - 7★Richards Chery
  - 8★Farrand Sharon 282-8533
  - 9 Calhoun Susan 225-8902
  - 10 Kiefer Mario 235-0390
  - 11 Maag Aalee B 235-4229
  - 12 Amundson Sandra 293-1829

- 13 Kerestes Daniel 280-0726
- 14 Edwards Michl 280-1466
- 15 Raumin Barbara 280-0616
- 16 Shea David 280-1523
- 17★Medcalf Shelly
- 18★Ackerman Virginia 293-5408
- 19★Unterscher Cheryl 293-8849
- 20 Barta Deborah
- 21 Pruitt Clarence M 237-4533
- 22 Wiese E A 293-9317
- 23★Campbell Marlene 235-0063
- 24 Hedman Neal 293-7456
- 25★Larson Lenis
- 26★Geroy Ann M
- 27 Holte Michl 232-8162
- 28 Query Wm 232-5610
- 29★Prentis Dick 235-0691
- 30★Gackle Todd
- 31 Jerstad Faron W 235-3260
- 32★Mork Sandra 235-9284
- 33 Bertheuson Julie M 232-8306
- 34 Bergene Julie Mrs 293-8935
- 35 Christianson Brian 232-0478
- 36★Gefre Delores
- 3511 Glass Thos 293-7906
- 3513 No Return
- 3519 Vacant
- 23 No Return
- 3522 Apartments
  - 1 Mc Mahan Sue M 280-0363
  - 2★Anastasiu Ion 293-0462
  - 3 Anderson Dale 293-7454
  - 4 Schmitz Debra 237-9245
  - 5★Curry Louis A 232-1117
  - 6 Schneider Ned
  - 7★Lorenz Timothy 232-2127
  - 8★Mc Innes Jerry 293-5408
  - 9 Olson Virginia 232-3081
  - 10 Olson Michl 280-1403
  - ★Slagg Connie J 237-4284
  - 12 Behress Keith J 280-2769
  - 13 Segersteen Caroline M
  - 14 Watterud Lavonne 232-2552
  - 15★Gackle Arlene K Mrs 232-6105
  - 16 Cicha Jerome G 293-0085
  - 17 Haglund Richd L 293-5988
  - 18 Obert David G 237-9664
  - 19 Blodgett Rodney S 293-1229
  - 20 Schossow Verna @
  - 21 Hatlestad Richd 237-9750
  - 22 Mc Namara Dean K 235-0768
  - 23 Dragseth Debbie 235-1142
  - 24★Anderson Craig S 293-8804
  - 25★Kratzke David 232-3297
  - 26★Thomas Todd 237-0479
  - 27 Stack Robt W 232-6171
  - 28★Magnuson Scott
  - 29 Sternberg Carol 293-8096
  - 30★Soukop Greg 235-2008
  - 31★Kiefer Mario
  - 32★Opsahl Loyal L 232-6808
  - 33★Willert Meryl 237-9163
  - 34 Wahl Sharon 235-4587
  - 35★Allen Brent
  - 36 Vogel Jane 235-0185
- 3525★Harter Scott 293-8125
- 3530 Apartments
  - 1 Vacant
  - 2★Johnson Timothy 280-2428
  - 3★Greiner P
  - 4 Cook Deborah 237-6757
  - 5 Hanson
  - 6 Brennemman Bryon N 232-6018
  - 7 Goodwin Michl
  - 8 Evenson Jean
  - 9 King
  - 10★Scott Wayne D 235-2628

- 11 Welk Keith 237-6066
- 12★Gustafson Yvonne M 280-2491
- 13★Sampson Kari R 235-7093
- 14 Eberhart Joann
- 15 Wichman Carl H 235-0745
- 16 Jensrud Charlene
- 17 Stangeland Lynn S 235-3100
- 18★Cummings Ken
- 19 Bonter
- 20 Gackle
- 21 Linglo Sarah 232-3490
- 22 Anderson Denny 280-0084
- 23 Hankey David
- 24 Jensen Gregg 237-8734
- 3540 Apts
  - 101 Worner Leo
  - 102 No Return
  - 103★Phianais Dan
  - 104 Johnson
  - 105 Johansen Nancy C
  - 106 Henderson Thos 235-8089
  - 107★Collins Dan 293-0889
  - 108 Green Katie E 293-5555
  - 109 Schiebe Chas
  - 110 Stratton Mike
  - 111 No Return
  - 112 Ekren L 235-0927
  - 113 Litzenger Donald J 280-0561
  - 114 Jefferson Thos 280-2240
  - 115 Mc Laughlin Renee
  - 201★Mardaus Marcia C 237-3668
  - 202 Thompson Ardmore 232-1910
  - 203 Thimjon Debbie
  - 204 Anderson Keith E 232-5749
  - 205 No Return
  - 206 No Return
  - 207 Bartholomay John 237-4772
  - 208 Wheeler Thos C 293-8438
  - 209 Nelson Teresa
  - 210★Anderson Lonnie R
  - 211★Carver Tammy R 232-7820
  - 212★Nilles Sharon R 241-9007
  - 213 Litzinger Bernard 293-0065
  - 214 No Return
  - 215 Bremmer Robt B 235-3746
  - 301 Ostby Paul D 235-6078
  - 302 Aafedt Arth 235-3649
  - 303★Mc Intyre Eric J 237-0769
  - 304 No Return
  - 305 Thompson Oscar 235-0989
  - 306 Lovell Chris
  - 307 Bush Gary
  - 308 Braaten Kimberly K
  - 310 Hettervit Kimberly A 280-2163
  - 311 Whalen Coleen A 232-5542
  - 312 Trenbeath Jason C 293-5235
  - 313 Mc Kever Brian
  - 314 Lopez Mauricio 232-0226
  - 315 Adler

#### 2D ST S (FARGO)—FROM B N RY SOUTH

- ZIP CODE 58103
- MAIN AV INTERSECTS
- 1 Park East Apartments 237-6448
- 101 Meyers Bernard V 232-1248
- 102★Kuen Myrtle V 235-7444
- 102 Kuehn James R
- 104★Schosson Bill 241-9532
- 105★Kelly Jeanne B 235-9159
- 107 Andersgord Minnie 235-8832
- 108★Ripplinger Brad 232-8582
- 109 Kotchian Helen 293-0867
- 201 Lein Ella E 232-0124
- 202 Coste Robt B 232-0237

32

Nursery Stock  
and  
Landscaping

## TOWN and COUNTRY FLOWERS

Greenhouse • Garden Shop  
Commercial Plant Leasing • Maintenance

1301 S. 2d St., Moorhead, Minnesota, Moorhead Center Mall

Tel. 233-1323





# FREDERICK'S FLORAL DESIGNS

When You Think Of Flowers Think Of Frederick's

14 SOUTH 8th ST.

TEL. 701-232-7127

15

## S 2D ST (FGO)—Contd

203★Freeman Harold 237-6462  
204 Pile Robt 280-0235  
205 Homdrom Olaf 232-1852  
206 Strahl Willard W 280-0217  
207★Fiedler Gloria Mrs 280-0030  
208★Jove J C 235-1092  
209 Jordan Ruth W 293-1456  
210 Stranahan Mae H Mrs 293-0358  
301 Reuther Kenneth 232-9240  
302 Robbins Geo 293-9972  
303★Raymond Merritt 235-3500  
304 Hagen Helen 232-4058  
305 Stephan Amos P 293-1127  
306 Schneider Ed 235-2376  
307 Davidson Lauretta M 232-1332  
308 Mattson Mary 235-6984  
309★Aldrich Stan 280-0098  
310★Kent Shirley 293-3276  
401 O'Daniels Marian 232-2173  
402 Rickford Florence 232-2965  
403 Stensgard Orlen O  
404★Kuehn Gerald  
405 Deutsch Joseph C 232-6089  
406★Casavant Donald 237-3502  
407★Moe Ingrid 235-2349  
408 Westhoff Agnes M 237-4290  
409 Schroeder James E 293-1202  
410 Mc Queen Virginia C Mrs 235-6272  
101 Aggie Sami R 232-7546  
102★Skindlov Allan W Rev 283-5539  
103 Aggie Mary K 235-6279  
104 Ellis Leonard 237-4181  
105★Henderson Daniel 232-1457  
106 Paul Donald J 237-5127  
107 Kuklentz Walter 293-0350  
108 Tunby C 232-6079  
109★Gust Herman 235-6183  
110 Ellingson Vernon E 235-9821  
201★Wanderi Rick E 235-5876  
202 Risk Alpha M 293-5293  
203 Peppel Grace A © 232-5806  
204 Fitzgerald M 232-1724  
205 Evje Gilmore J 235-8850  
206★Elliott Cecil D 235-9539  
207 Tarbell Olivia E 232-0118  
208★Abraham Edith  
209 Yirchott M M 235-9138  
210 Erickson Geo W 280-2618  
301 Duval L 235-6546  
302 Edenstrom Kenneth R 232-1989  
303 Gelking Victor L 235-3544  
304 Hotkowski Irene F 232-3059  
305 Harrington Ann 232-3369  
306 Urlaub Edw M 293-9379  
307 Knox Laverna K 235-4952  
308 Morris Theodora 293-3142  
309 Majors Bernice  
310 Anderson Evelyn 232-1001  
401 Risher Steve 232-2028  
402 Waldron Fred R 235-0184  
403 Iames Charlotte 293-1963  
404 Miller C David 232-9424  
405★Lunak Bernard 237-6314  
406 Skogen Madeline M 232-3116  
407 Weir P 237-0176  
408 Yardley Floyd 235-3639  
409★Mott Margie 235-2861  
410 Fossum Jens O 237-9460  
101 Kennedy Neil 235-6120  
102 Jackwitz Rozella M Mrs 293-3387  
103 Gaasch R J 235-2905  
104 Hoglund Willard L 235-0302  
105 Park East Apts (Guest Suite)  
106★Alton Ann 232-7495  
107 Steinke Olga R 232-8263  
108★Dalbey Vernon 293-8224

109★Klemett Phillip 293-0767  
201 Bettschen Burton 235-6722  
202★Rolle Richd 235-5900  
203 Vacant  
204 Kasdan David 232-0660  
205 Nelson B J  
206 Furan Betty M 293-5184  
207 Sather Bernt J 237-9335  
208 Aam Margt Mrs 293-6567  
209★Gustafson John  
210 Mc Lean Andrew 232-4322  
301★Pollock Stella 235-8491  
302 Ratzlaff Wm 280-1177  
303 Mardigian Henry 293-5590  
304 Kildahl Scott E 293-3427  
305 Borgrud Jennifer  
306★Green Frances 232-0331  
307 Cocking Olga 235-8247  
308 Haskin Clinton A 235-4103  
309 Ellingson Duane L 232-1133  
310 Vacant  
311★Gommels Roy 232-7217  
312★Phelps Mary 293-9467  
401 Benson Arvid 293-6957  
402 Schmallen Herbert G 232-6783  
403 Warner Violette 280-1692  
404★Brovick Olga  
405★Bartlett Jean 241-9541  
406 Edenstrom M I 233-8806  
407 Schrimpf Harry J 232-6706  
408 Evans Helen E 235-2059  
409★Graalum Kenneth R 237-6095  
410★Aabye Doris E 232-5343  
411 Lashkowitz Herschel 235-9164  
412 Erickson Lloyd L 237-9843  
1ST AV INTERSECTS  
FL Fargo Housing Redevelopment  
Authority 293-6262  
Apartments  
101 Suda Frank 235-6013  
201 Brunette Olive 232-0413  
202 Gorder Selmer 237-0156  
203 Vacant  
204 Olson Ernest  
205 Knutson Ruby 232-8502  
206 Nordhogen Eliz Mrs  
207 Brekke Gladys L Mrs 235-7488  
208 Schmidt Cecelia 237-9447  
209★Lafrance Peter  
210 Evenson Walmer 235-4610  
211★Erickson Betty  
301★Krieg Lelia  
302 Dyrdahl Alma 293-6375  
303 Knapp Freida  
304 Olson Esther Mrs 237-4815  
305 Cowie Ena 232-8466  
306 Fenstad Peter 235-4898  
307 French Clarence 232-0180  
308 Nottestad Clearance 232-0264  
309★Thompson Carlos  
310 Koskela Ella 237-0741  
311 Willis Ann 293-1992  
312 Maier Claribelle 232-2706  
401 Jacob Katie 232-3691  
402★Bogner Robt 293-0934  
403 Hoel Gladys  
404 Hoff Lilly  
405 Netzer Helen 235-7726  
406 Reynolds Clara A 237-4171  
407 Timmerman Etta F 237-9758  
408 Tonneslan Carl 237-3775  
409★Keltner Johanna  
410★Enderle Viola  
411 Armseth Helen 293-5181  
412 Nordquist Judith 293-5265  
501 Lowe Elaine 235-7854  
502 Wickoren Myrtle 237-3029

503 Biwer Dortha 280-0696  
504 Jobe Alplid 293-6229  
505★Leon Gladys 235-2637  
506 Kastrow Hilbert  
507 Svendsgaard Eleanor 280-1053  
508 Kohler Margaret 325-3250  
509★Grotte Suen  
510 Lipp Anna M 232-8259  
511 Mc Donald Josephine 237-0997  
512 Sullivan Veronica 232-0305  
601 Fosteson Virginia 293-6166  
602★Aase Clara D 232-6608  
603 Brase Della 235-2820  
604 Nelson Nick  
605 Punjats Monika 293-0027  
606 Green Esther 232-0031  
607 Reed Pauline G Mrs 232-0392  
608 Morley Sophie 293-7553  
609 Burnette Anna 232-1081  
610 Warner Edna 235-4917  
611 Favorite Henrietta 237-9588  
612 Krueger Virginia 293-5940  
701 Pederson Marie  
702 Hansvold Arnold 235-7530  
703 Dubord Joseph A 235-8380  
704 Ohnstad Alice 235-8953  
705 Raam Anna F 235-0417  
706 Bauer Wm F 235-9852  
707 Granskov Elise Mrs 232-1444  
708 Loberg Vivian L Mrs 232-4158  
709★Souiric Geo  
710★Blinsky Theresa 293-9148  
711 Vangness Doloris 235-5676  
712 Crowe Rose  
801 Baker Paul O 235-8175  
802 Grosz Arth 232-1851  
803 Heilander Mae 232-5177  
804 Graber Kathryn 293-7419  
805 Markey Ruth M Mrs 235-4801  
806 Martin Freda 235-8749  
807★Tveter Hilma  
808 Vacant  
809 Poss Charles  
810★Hatlen Robt  
811 King Aulga 232-2616  
812 Farney Neil  
901 Carlson Martha  
902 Blixt Mabel 232-1222  
903 Wallace Irene  
904★Welsch Josephine  
905 Aleson Esther R 232-7040  
906 Petrie Ima 232-1472  
907 Starin Clara 235-5803  
908 Day Violet 232-7371  
909 Rostad Agnes 235-9758  
910★Pacholke Jeannette 280-1650  
911★Sigurdson Darlene  
912★Hartvikson Esther 232-7934  
1001 Vacant  
1002 Schaller Ann 232-1224  
1003 Conway Mary  
1004 Call Mavis  
1005 Widmark Fern I Mrs 232-4254  
1006 Pfeifer Evelyn 232-5071  
1007 Anderson Verna 237-0279  
1008 Higgins Tillie 235-4104  
1009 Kline Ann Mrs 235-8913  
1010 Fettes Gerhard 237-5965  
1011 Olson Julia A Mrs 235-9690  
1012 Detmers Margt H 235-1656  
1101★Rachel Edna  
1102 Lindsey Millicent 235-8516  
1103 Flaa Alma J Mrs 232-5433  
1104 Hegdal Esther 235-3816  
1105 Dutt Rachel 232-8550  
1106 Fischer Lydia 237-4656  
1107 Duval Henry 235-5874

16 S. 16th ST., P.O. BOX 2306, FARGO, N.D. 58108

Newly Installed in September 1983

**KNIGHT PRINTING CO.**  
NORTH DAKOTA'S ONLY 36" 4-COLOR PRESS

TEL. (701) 235-1121

**EF Hutton**

FULL SERVICE INVESTMENT FIRM  
MEMBER NEW YORK STOCK EXCHANGE

TEL. 235-7893

23 BROADWAY



P.O. BOX 505  
614-MAIN AV.  
FARGO, N.D.  
293-3200

**Shottwell**  
FLORAL CO.  
Since 1888

WEST ACRES  
SHOPPING CENTER  
282-4300  
BEAUTIFUL  
FLOWERS AND GIFTS



# GALLERY of HOMES REALTY CENTER

3309 FIECHTNER DRIVE, P.O. BOX 5451, FARGO, N.D. 58105, (701) 293-3700



16

## S 2D ST (FGO)—Contd

1108★Bolstad Hollis 237-9415  
1109★Johnson Hazel  
1110 Baumgartner Rose Mrs 237-1724  
1111 Hyjek Joseph 235-8716  
1112 Andel Marion 237-5744  
1201 Pulskamp Bertha 293-6048  
1202 Duval Bertha A 232-7818  
1203 Johnson Harold  
1204 Wehage Pauline 232-4646  
1205★Skurdahl Annis 293-5067  
1206 Young Iola 235-2959  
1207 Lee Marvin 235-7547  
1208 Messerschmidt Henriette Mrs 235-2028  
1209★Hylton Birdie 232-5348  
1210 Meyer Laura 232-0714  
1211 Stock Louise 232-6768  
1212 Miller Lois  
1301 Dollinger Walter 232-0873  
1302 Armour Herbert G 235-6333  
1303★Brekke Elsie  
1304★Carlstrom Richd  
101 Laske Clarence  
1306★Barclay Gladys 235-9588  
1307 Schwinden Agnes B 235-4367  
1308 Walks Audrey 235-4148  
1309 Byers Walter E 232-2087  
1310 Strand Elizabeth  
1311★Ostby Henry  
1312 Marsh Edyth 235-4808  
1401 Smith Hazel 237-5564  
1402 Gravel Mary 293-1888  
1403 Williams Sylvia 235-0517  
1404 Erlandson Alice Mrs 232-2100  
1405 Fox Lorena Mrs 293-7621  
1406★Opdahl Martha 293-0432  
1407 Haugen Howard  
1408★Nelson Alvina 235-0213  
1409 Kenny Norman 235-1929  
1410★Hendricksen Hazel  
1411 Smith Eva Mrs 235-4996  
1412 Delmore Bernard J 237-9220  
1501 Kylo Bertha 235-2970  
1502 Giddings Malfred  
1503 Sauvageau Dona C 235-7761  
1504 Sauvageau Gladys Mrs 235-7058  
1505 Buchholz Ann 235-2338  
1506 Dafeo Ethel M 235-2764  
1507 Maxwell Gladys 235-2774  
1508 Huson Katherine A Mrs 235-9572  
1509 Leu Harry 232-4180  
1510 Hagen Geo 235-2931  
1511 Nelson Florence I 235-0158  
1512 Fugita Stanley  
1601 Alm Clara Mrs 293-5598  
1602 Nokes Anna  
1603 Vacant  
1604 Solberg Clara Mrs 232-2882  
1605 Smith Mabelle 293-6948  
1606★Osborne Helen  
1607 Mc Govern Marjorie 237-0974  
1608★Pollock Bonnie  
1609 Sornsin Richd 232-5813  
1610 Nelson Mabel Mrs 232-3883  
1611 Schulenberg Benetta Mrs 232-3938  
1612 Johnson Sylvia 293-5249  
1701★Mc Craw Mary  
1702 Polasik Marcella 235-4989  
1703 Klingbeil Eva F Mrs 232-3824  
1704 Knapp Dorothy 232-6115  
1705 Gordon Gilma Mrs 235-6706  
1706 Coryell Margaret 237-5895  
1707 Cameron Margaret  
1708 Johnson Lillian 232-8104  
1709★Christianson Chester  
1710 Hanson Gladys 237-5741

1711 Donnell Virginia 280-1874  
1712 Johnson Mildred C 232-0546  
1801 Nelson Tilda Mrs 235-8000  
1802 Watson Walter 235-6187  
1803 Glessner Lois D Mrs 293-6943  
1804 Nelson Olga M Mrs 232-2084  
1805 Manley Lillian C Mrs 235-2551  
1806 Mjoness John 232-7805  
1807 Holler Elmer 237-9334  
1808 Legler Anna 232-7983  
1809 Baumgartner Art 235-1724  
1810 Sather Nora 235-9118  
1811 Houkom Amanda 235-8881  
1812 Schimelpfenig Julia R 235-2988  
1901 Hausauer Marie D Mrs 235-9827  
1902 Otterson Marie 293-9552  
1903 Olsbo Ruth H Mrs 235-5062  
1904 Welton Gladys A Mrs 232-3766  
1905 Hartung Wilma 293-3500  
1906 Grant Ethel 235-0376  
1907★Fell Clarence  
1908 Nitschke Adolph 232-9286  
1909★Brandner Fred 232-4063  
1910 Schultz Caroline 235-9203  
1911★Sorenson Edna  
1912 Staveas Dorothy  
2001 Britt Anne 232-8324  
2002 Fraase Laura 235-6260  
2003 Erickson Alma 235-2459  
2004 Mickelson Agnes 232-7390  
2005 Seavert Agnes 235-9702  
2006 Dukart Kath 237-0775  
2007 Helland Otto A 232-7506  
2008 Canham Lorne 280-2731  
2009 Walla Burton 232-7213  
2010 Dixon Ida E 237-0067  
2011 Arseth Lillian 232-8189  
2012 Russell Eleanor Mrs  
2101 Thorstad Tillie 235-1315  
2102★Wehr Martha  
2103 Jensen Bessie 232-1913  
2104 Selberg Arnold 232-2359  
2105 Walen Emelia Mrs 293-5086  
2106 Husebye Sarah E 235-0273  
2107 Michalski Viola 237-3781  
2108 Dalseg Magnus 293-5214  
2109 Hakanson Anna 232-6411  
2110★Gynild Lila  
2111★Kankelfritz A  
2112 Cossette Kathryn 237-4741  
2201 Vacant  
2202 Carlson Christine 235-3272  
2203 Lein Gale B Mrs 235-7493  
2204 Wufstead Dan 232-5056  
2205 Dustrud Hattie 235-7790  
2206★Dunkelberger Lorraine  
2207★Anderson Thos 293-1419  
2208 Blakley Joe 232-0278  
2209 Lillibridge Mertha Mrs 235-1706  
2210 Jordan Lucille 280-1332

LEWIS ST INTERSECTS  
ELMWOOD AV INTERSECTS  
16TH AV INTERSECTS

2D ST W (WEST FARGO)—FROM 200  
W 8TH AV SOUTH

ZIP CODE 58078

801 Mullenberg Roger B 282-0220  
803 Anderson Terry 282-7433  
805★Schoenberger Steve A  
806 Kapaun Frank G 282-3536  
807 Moser David T 282-8831  
808 Durden Bethel 282-3236

809 Peterson Peggy A 282-6597  
810★Pudwill Emma 282-4202  
811 Mitchell Lester M 282-2298  
812★Gamerl Neva 282-5716  
814 Mikula Francis 282-7488  
818 Wiederholt Peter J 281-0822  
819 Berg Vernon 282-4169  
821★Monson Walter M 282-0492  
823 Nyhof Dennis J 282-6165  
825 Barillas Gayle Mrs 282-9368  
827 Sanders Arth L 282-5611  
829 Ackerman Elroy J 282-3611  
903 Berg John 282-3975  
905 Chanmavong Oun 282-5896  
907 Heath Eldora C Mrs 282-2915  
909 No Return  
913 Mc Dougal Pauline 282-6104  
915 Ryyth Rita L Mrs 281-0850  
917 Nordin Connie 282-9150  
919 Holle Allison B 281-0211  
923 No Return  
925★Robinson Cynthia  
927 Rasmussen Mary C 282-0297  
929★Bertsch Corey L 282-4931  
931 Moyer Jessie 282-8837  
933 Hinz Denise M 282-9710  
935 Warf Carolyn 281-0341  
937 Thorstad Janet  
943 Lacroix Sylvester 282-7193  
945 Larson Sandra J 282-2912  
947 Thulin Lynnette 281-0777  
949 Dockter Marilyn 282-0190  
951 Witt Candy L Mrs 282-4910  
953 No Return  
955 Mason Barbara L 281-0837  
957★Ramsholm Donna 281-0843  
975 Gorman Carl J 282-0235  
1001 Lindemann Gideon 282-4200  
BSMT McLeod Judy M 282-6493  
1007 Koschney David 282-6868  
1013 Brager Martin N 282-4102  
1019 Floan Harold R 282-3768  
1025 Thielman John H 282-0249  
1030 Dahley Ronald D 282-6939  
1031 Engelking Rodney 282-9637  
1036 Fugere Gary F 282-4865  
1037 Lura Duane G 282-4184  
1042 Tibiatowski Jerald W 282-4438  
1043 Kleven Ronald J 282-4853  
1049 Ruff Charles R 282-5687  
1101 Schatschneider Roy M 282-4996  
1107 Otterstetter Theo P 282-8363  
1112 Keller Dwight J 282-4880  
1113 Doll Duane J 282-2043  
1118 Foien Orlynn C 282-2409  
1119 Chedda's House Of Style beauty shop 282-0521  
Qualley Cheryl A Mrs 282-0521  
1124 Howell Wm T 282-6853  
1125 Vacant  
1201 Hummel Rueben 282-4863  
1207 No Return  
1212 Nelson Gary 282-8133  
1213 Spies Terry L 282-5485  
1218 Hayden Michl K 282-6074  
1219 Eisinger Gregory L 282-4587  
1224 Degenstein Dale E 282-0842  
1225 Ellingsberg Glenn D 282-4472

62

111

113

2D STREET CT (WEST FARGO)  
FROM 200 BLK 5TH AV E SOUTH

ZIP CODE 58078

501 Mac Intosh Scott A 282-7955  
507★De Crans Jack L 282-8702  
508 Arndt James L 281-0564

## MITCHELL'S TV & APPLIANCE SALES - SERVICE CENTER



BEAR IN MIND  
THE SERVICE  
THAT COUNTS

408 BROADWAY, FARGO

232-7473



# EMERSON & CO. INC.

TAX SHELTER INVESTMENTS

Phone (701) 293-9480, Res. (701) 237-6846

3481 South University Dr., Fargo, N.D. 58103

Lou Emerson, President

## "I'LL MEET YOU AT" DUFFY'S TAVERN

16 S. 12th ST. - FARGO



CONVENIENTLY LOCATED 3 BLOCKS  
FROM COUNTY JAIL AND FARGO'S  
MOST POPULAR MORTUARY

TEL. 235-0445

Your Hosts - Pat and Miriam Ruddy

14

### N 2D ST (FGO)—Contd

C Vacant  
D Dockendorff Mark A 235-3098  
3425 Vacant  
3427 Branby Thos D @ 293-5875  
35TH AV N INTERSECTS  
3505\*Sollom Steven D 232-1172  
3507 Whalen Wm M 232-6310  
3511\*Roberts Steph H 293-7269  
3513 No Return  
3522 Van Raden Construction

### 2D ST S (FARGO)—FROM B N RY SOUTH

ZIP CODE 58102  
MAIN AV INTERSECTS  
1 Park East Apartments 237-6448  
101 Meyers Bernard V 232-1248  
102 Krogstad Evelyn W 293-3252  
103 Kuehn Ervin L 235-7444  
104\*Moengen Anna 235-0281  
105 Dietz Anna E 232-0723  
107 Andersgord Minnie Mrs 235-8832  
108\*Homdrom James  
109 Ramsfield Mildred A 237-6796  
201 Tucker Lucy B 237-4246  
202 Fannett Earl 235-4723  
203\*Anderson Hattie E 232-0618  
204\*Neigum Rita M 232-8196  
205 Rud Audrey A 237-3616  
206\*Cabezal Jose  
207 Edenstrom Kenneth R 237-5497  
208\*Moffitt Timothy W 293-0248  
209 Jordan Ruth W 293-1456  
210 Stranahan Mae Mrs 293-0358  
301 Gaugnier Renee M 236-3626  
302 Barke Hazel M 293-0949  
303\*Fossum Jens O 237-9460  
304\*Erdahl Larry E 235-5053  
305 Stephen Amos P 293-1127  
306 Nystul Orville C 235-5283  
307 Davidson Lauretta M 232-1332  
308\*Schwandt Mary  
309 Satrom Irene F 293-5733  
310 Brua Bessie Mrs 235-8241  
401 O'Daniels B J 232-2173  
402 Norheim Connie M 232-4386  
403\*Van Eckholt Irene A 280-0839  
404 Thoreson Kay L 235-7925  
405 Deutsch Joseph C 232-6089  
406 Miller C David 232-9424  
407 Trautwein Edna M Mrs 232-7081  
408 Westhoff Agnes M 237-4290  
409\*Schroeder James E 293-1202  
410 Mc Queen Virginia C Mrs 237-5272  
101\*Aggie Saml R 232-7546  
102 Goss Cordellia Mrs 237-9790  
103\*Askew Mark 237-6099  
104 Freeman Arth 232-1237  
105\*Hanson Del 280-1668  
106 Hill Frank W 232-0243  
107 Mensing Phyllis A 293-0350  
108 Kotchian Helen M 293-0867  
109 Kiefert Elroy F 293-5525  
110 Ellingson Vernon E 235-9821  
201 No Return  
202 Risk Alpha M 293-5293  
203\*Peppel Grace A @ 232-5806  
204\*Lee Phillis 293-0573  
205 Biever M Louise 235-4120  
206 Bala Susan 380-1940  
207 Turbell Olivia E 232-0118  
208 Elness Calmer A 232-4104  
209\*Haugen Wanita K 280-0859  
210 Erickson Geo W 280-2618

32

301 Roseberg Arth R 235-2288  
302 Engstrom Ella S 232-2713  
303\*Mc Laughlin Mayme  
304 Hotkowski Irene F 232-3059  
305 Johnson Craig D 237-9854  
306 Urlaub Edw M 293-9379  
307\*Knox Laverna K 235-1358  
308 Morris Theodora 293-3142  
309\*Hall G H 232-3663  
310 Anderson Evelyn 232-1001  
401\*Wallum Mae  
402\*Aldron Fred R 235-0184  
403 Olson Ruth V 232-2817  
404 Rust Mary 235-5998  
405 Klein Michl P 237-4552  
406 Burgum Kath K 232-3727  
407 Schmidt Elaine 232-3625  
408\*Schossow Wm H 237-0896  
409 Bethke Wm R 232-7547  
410 Anderson Greg 232-5743  
101\*Felt Rodney W 280-1919  
102 Jackwitz Rozella M Mrs 293-3387  
103 Lindgren Gary 293-6617  
104\*Hagensen Waldo  
107 Steinke Olga R 232-8263  
105 Park East Apts (Guest Suite)  
106\*Mc Guire Pamela  
108 Peterson Helen Mrs 235-8017  
109\*Gustafson John  
201\*Bettachen Burt 235-6722  
202 Sundby Howard D 235-0320  
203\*Gemar Pearl 232-6079  
204 Wulp Wm 232-7316  
205 Holes Bernadette 235-5717  
206 Furan Betty M 293-5184  
207 Sather Bernt J 237-9335  
208 Aam Margt Mrs 293-6567  
209 Quandt Robt G 235-5724  
210\*Maasio Donna M Mrs 293-5240  
301 Pollock Stella B Mrs 235-8491  
302 Alm Fredrick R 293-9386  
303\*Aldrich Stanley E 280-0098  
304 Kildahl Scott E 293-3427  
305\*Sundley Sandra  
306\*Elliott Cecil D 235-9539  
307 Cocking Olga 235-8247  
308 Haskin Clinton A 235-4103  
309 Ellingson Duane L 232-1133  
310 Considine Mary F 235-8491  
311 Estenson Paul 235-1798  
312 Phelps Mary J Mrs 293-9467  
401 Haakenstad Otto 235-4987  
402 Schmallen Herbert G 232-6783  
403 Warner Violette 280-1692  
404 Duffy Ada A 293-5496  
405 Brandner Donald W 237-0359  
406 Hagen Mary J 235-4611  
407 Schrimpf Harry J 232-6706  
408 Evans Helen E 235-2059  
409 Raschke Kenneth E 293-7128  
410 Canning Mary G 293-5125  
411 Lashkowitz Herschel 235-9164  
412 Erickson Lloyd L 237-9843  
1ST AV INTERSECTS  
Ground Fl Fargo Housing Redevelopment  
Authority 293-6262  
110 Odegard Walter 293-6097  
201 Brunette Olive  
202 Gorder Selmer 237-0156  
203 Iverson James  
204 Timothy J Otelie Mrs 232-4697  
205 Lantz Grace B Mrs 232-0543  
206 Nordhogen Eliz Mrs  
207 Brekke Gladys L Mrs 235-7488  
208 Berger Margt E Mrs 235-1842  
209 Cannie Frank 232-0009  
210 Sheridan Minnie Mrs 293-7540  
211 No Return  
301 Mc Fall Mary D Mrs 235-6038  
302 Dyrdahl Alma 293-6375  
303\*Knapp Freida  
304 Olson Esther Mrs 237-4815  
305 Cowie Ena 232-8466  
306 Fenstad Peter 235-4898  
307 Barrett Minnie L Mrs 235-7923  
308 Turnquist Thora Mrs 232-6132  
309 Lothspeich Rose 232-9527  
310 Koskela Emil M 237-0741  
311 Johnson Reidar 232-4286  
312 Maier Claribelle 232-2706  
401 Jacob Katie 232-3691  
402 Oveson Gustava T Mrs 235-2461  
403 Hoel Gladys  
404\*Hoff Lilly  
405\*Netzer Helen 235-7726  
406 Reynolds Clara A 237-4171  
407 Timmerman Etta F 237-9758  
408\*Tonneslan Carl 237-3557  
409 Larson Agnes 293-6244  
410\*Helland Frances  
411 Murfin Nell B 232-5924  
412 Nordquist Judy 293-5265  
501 Lowe Elaine 235-7854  
502 Palmer Bertha Mrs 235-1473  
503 Kryzazaniak Anne 235-7908  
504 Moore Madeline  
505 Moen Inga Mrs 232-3449  
506 Ingebreton Ida 232-0787  
507 Svendsgaard Eleanor 280-1053  
508 Monson Tillie 237-0746  
509 Bergh Anna M 235-5404  
510 Sande Hattie L Mrs 232-8259  
511 Mc Donald Josephine 237-0997  
512 Sullivan Veronica 235-4159  
601 Fosteson Virginia 293-6166  
602 Barnes Ida H 232-2013  
603 Brase Della 235-2820  
604 Robertson Elsworth  
605 Punjats Monika 293-0027  
606 Weissner Amelia 232-0031  
607 Reed Pauline G Mrs 232-0392  
608 Mc Coskery Jennie Mrs 235-9529  
609 Brunette Anna 232-1081  
610\*Van Slyke Apollonia 293-3459  
611 Holbrook Margt 235-6806  
612 Anderson Augusta 232-0190  
701 Cameron Margt 232-3559  
702 Morris Eleanor 235-0137  
703 Marine Lida Mrs 232-1465  
704 Bjornson Anna 232-6802  
705 Melhus Bertha Mrs 235-7481  
706 Bauer Wm F 235-9852  
707 Granskov Elise Mrs 232-1444  
708 Loberg Vivian L Mrs 232-4158  
709\*Jorgenson Olaf  
710 Johnson Tillie Mrs 232-1827  
711\*Vangness Doloris 235-6576  
712 Stoll Jakob H 232-6228  
801 Baker Paul O 235-8175  
802 Grosz Arth 235-2146  
803 Heliander Mae 232-5177  
804 Graber Kathryn 293-7419  
805 Markey Ruth M Mrs 235-4801  
806 Gilbertson Betay Mrs 293-6047  
807 Dretsch Anna 235-8293  
808 Bollig Sylvia 235-0039  
809 Ness Laura 293-7755  
810 Hanson Mabel Mrs 293-6866  
811 King Augla 232-2616  
812 Clemetson Minnie 235-4593  
901 Codding Phoebe Mrs 232-0631  
902 Blixt Mabel 232-1222  
903 Lindelien Selina T 293-6087  
904 Tierney Anna 237-6491

## FARGO PUBLIC LIBRARY

RICHARD C. WADDINGTON, Director

BOOKS - INFORMATION - NY TIMES DATA BANK - FILMS - BOOKMOBILE

102 N. 3d St. (Fargo)

Dial 241-1490