

Map Type: Fire Insurance
Publisher: Sanborn Map Co.
Map Date: February 1922
Revised Date:
Republished:
Sheet Number: 5

1922
Fargo, ND

Digital Images Created By
Historical Information Gatherers, Inc.
HIG Project No. 121561
©2012 Historical Information Gatherers, Inc.

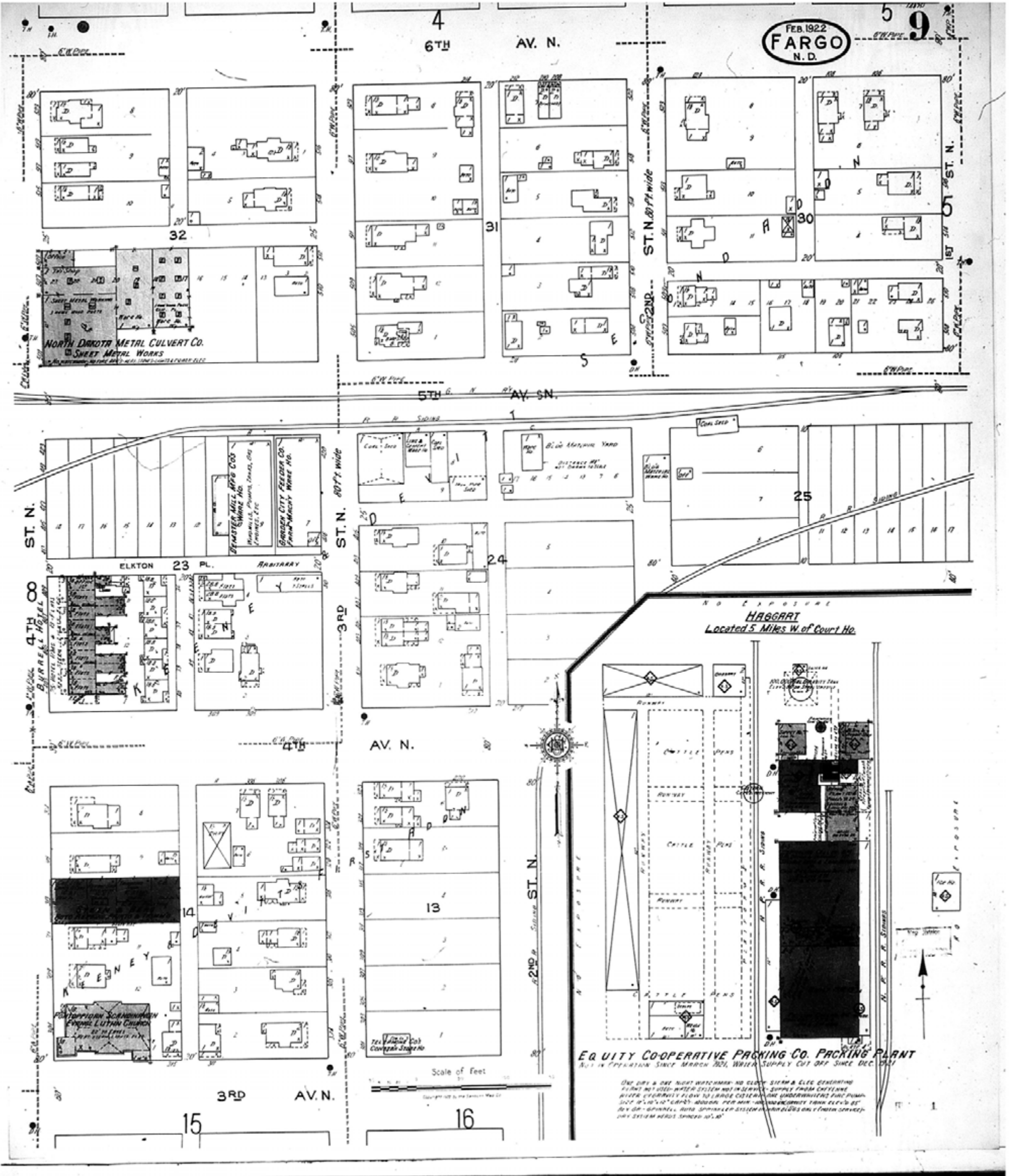

Map Type: Fire Insurance
Publisher: Sanborn Map Co.

Map Date: February 1922
Revised Date:
Republished:
Sheet Number: 9

1922

Fargo, ND

Digital Images Created By
Historical Information Gatherers, Inc.

HIG Project No. 121561

©2012 Historical Information Gatherers, Inc.

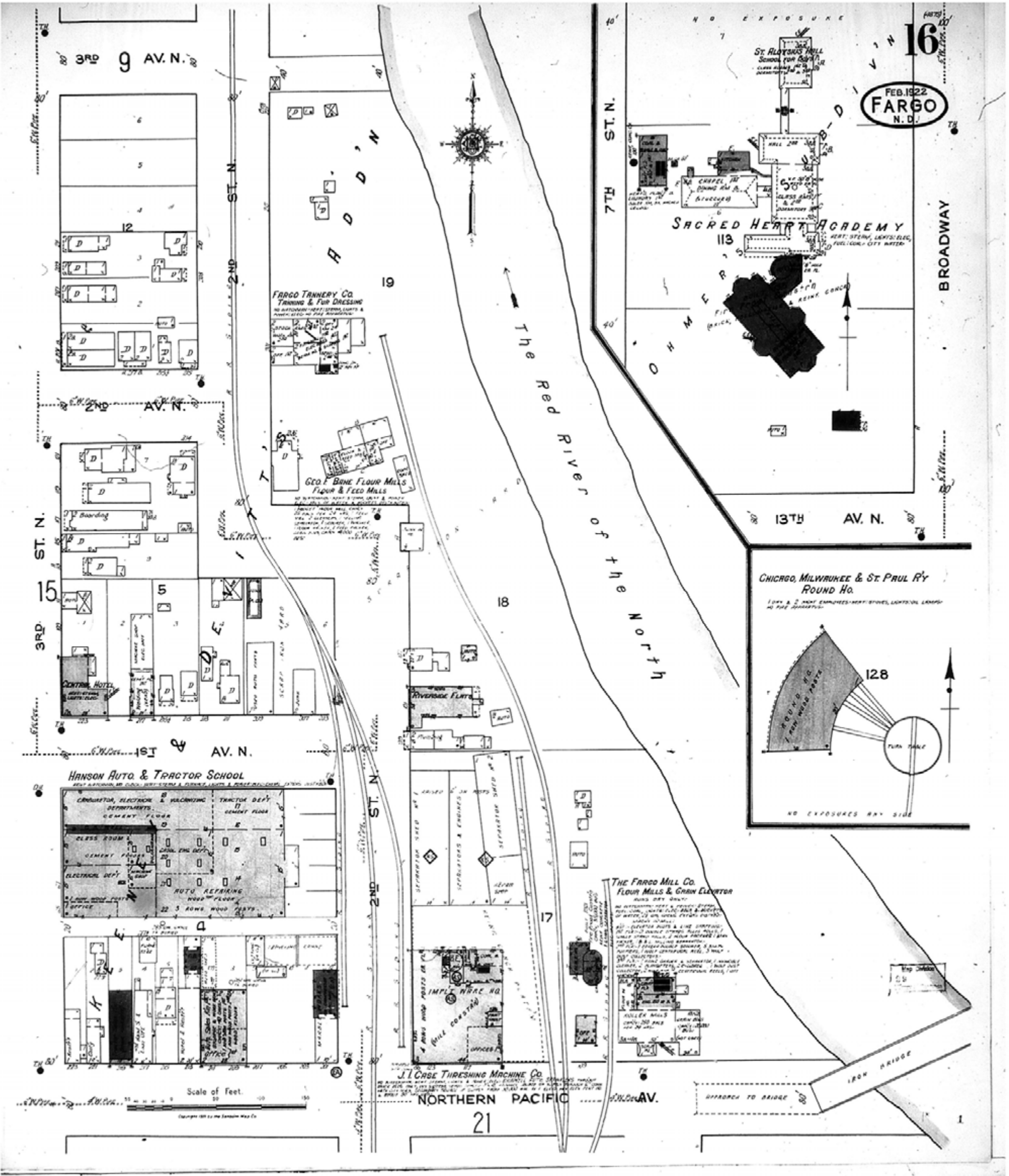

www.historicalinfo.com

	Map Type: Fire Insurance Publisher: Sanborn Map Co.	1922	Digital Images Created By Historical Information Gatherers, Inc. HIG Project No. 121561 ©2012 Historical Information Gatherers, Inc.
	Map Date: February 1922 Revised Date: Republished: Sheet Number: 16	Fargo, ND	

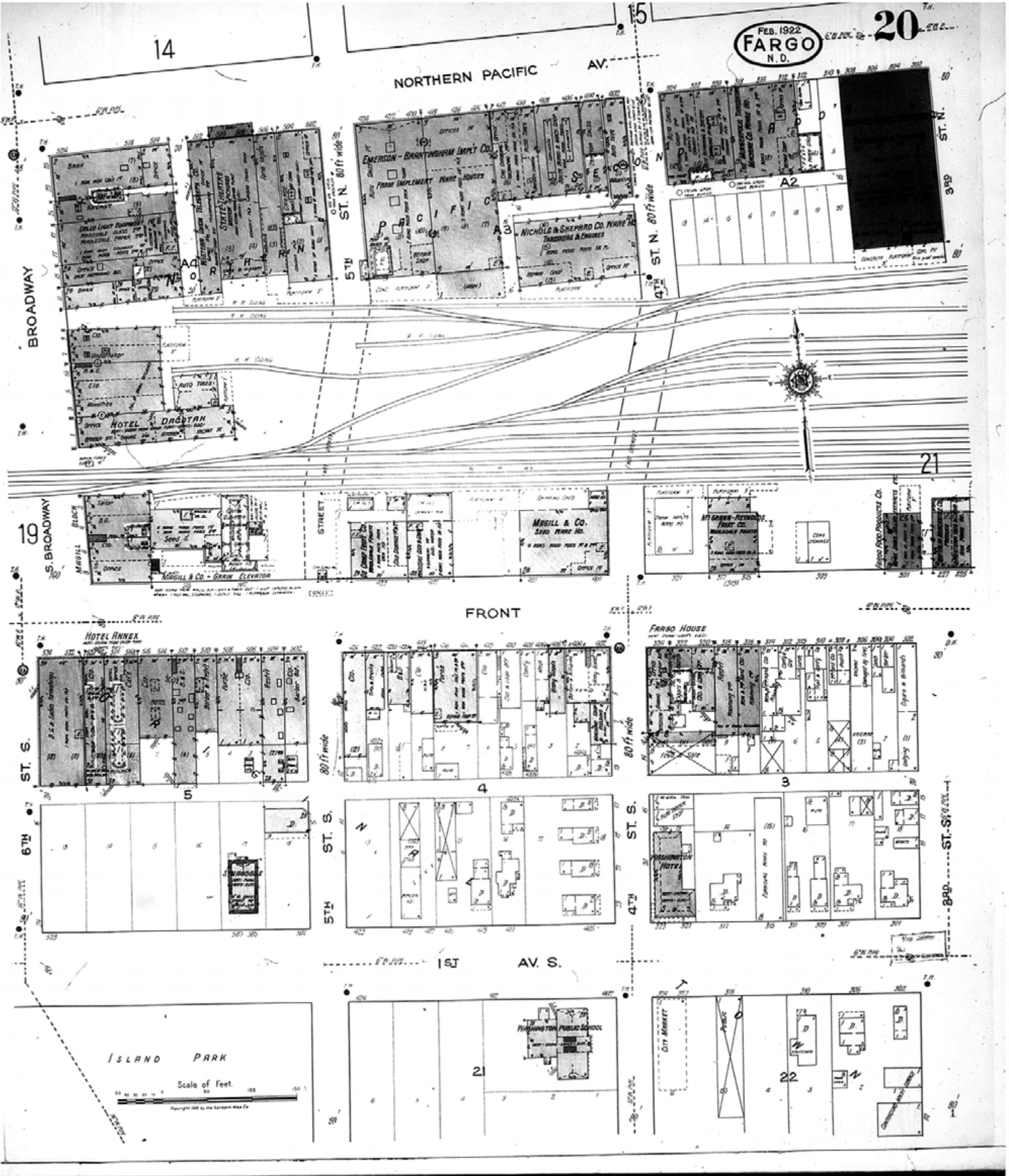

 <p>HISTORICAL INFORMATION GATHERERS, INC.</p>	Map Type: Fire Insurance Publisher: Sanborn Map Co.	1922	Digital Images Created By Historical Information Gatherers, Inc.
	Map Date: February 1922 Revised Date: Republished: Sheet Number: 20	Fargo, ND	HIG Project No. 121561 ©2012 Historical Information Gatherers, Inc.



www.historicalinfo.com

 <p>Map Type: Fire Insurance Publisher: Sanborn Map Co.</p> <p>Map Date: February 1922 Revised Date: Republished: Sheet Number: 35</p>	1922		Digital Images Created By Historical Information Gatherers, Inc.
	Fargo, ND		HIG Project No. 121561 ©2012 Historical Information Gatherers, Inc.

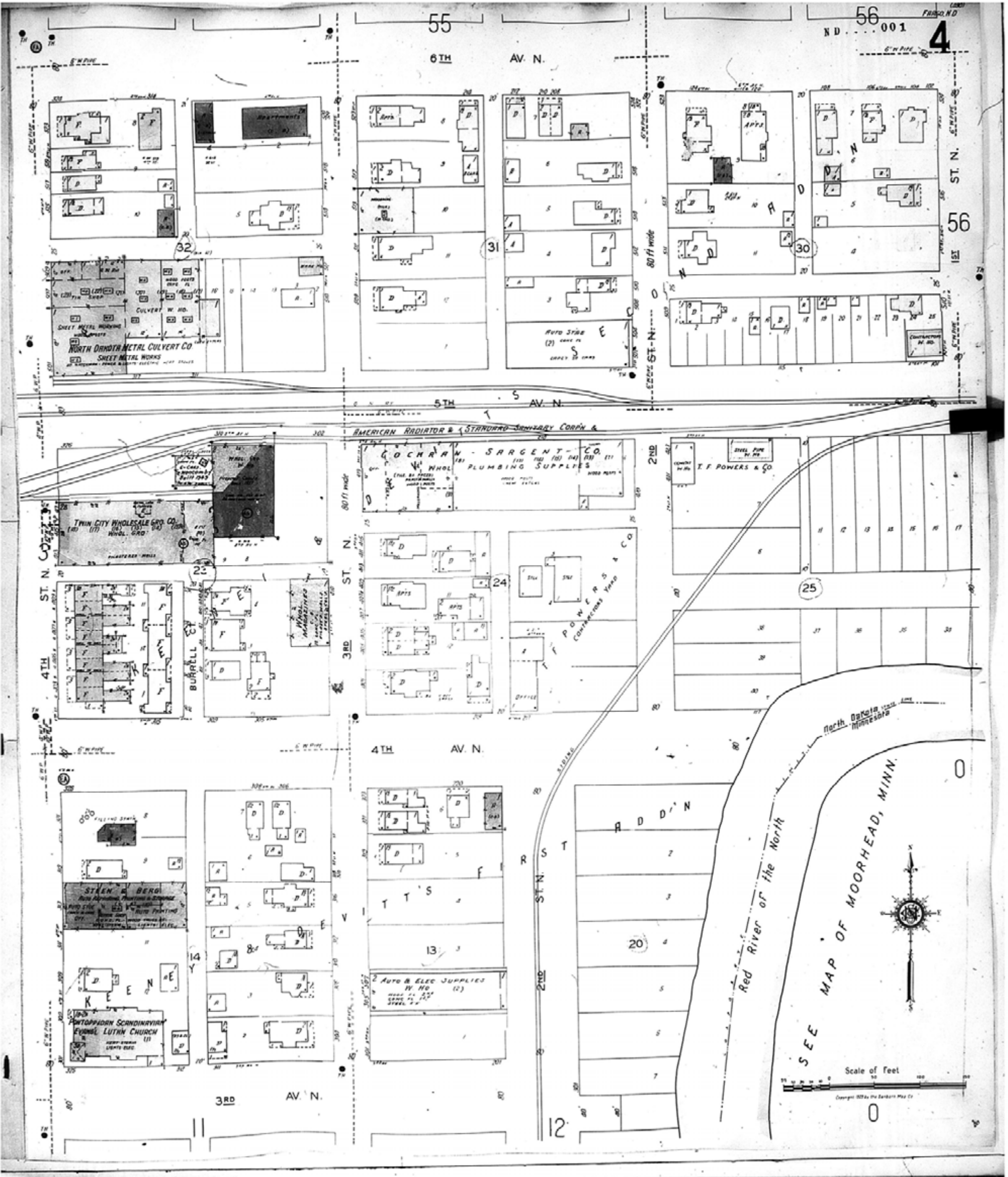

Map Type: Fire Insurance
Publisher: Sanborn Map Co.

Map Date: 1929
Revised Date: January 1950
Republished:
Sheet Number: 4

1950

Fargo, ND

Digital Images Created By
Historical Information Gatherers, Inc.

HIG Project No. 121561

©2012 Historical Information Gatherers, Inc.

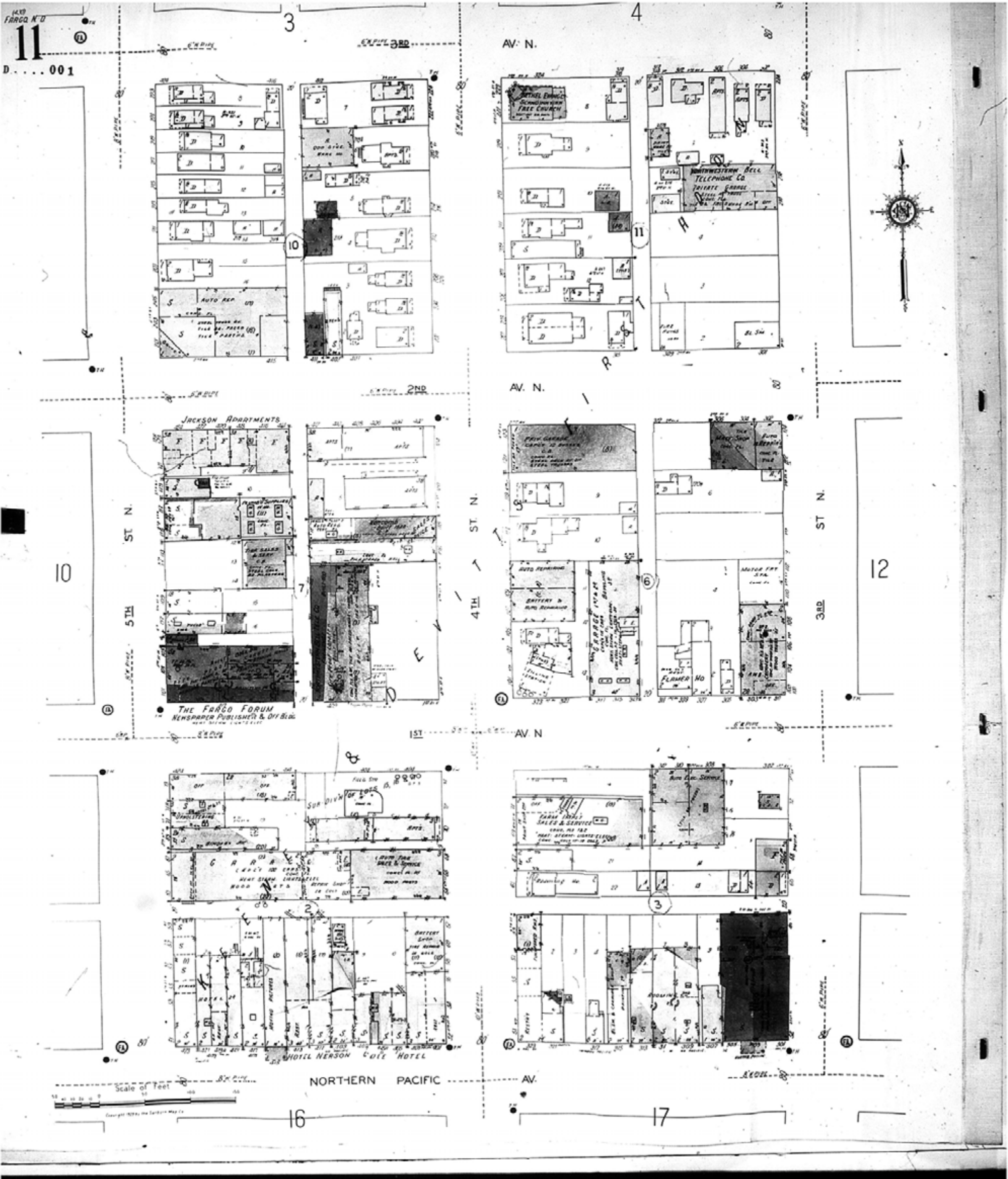

Map Type: Fire Insurance
Publisher: Sanborn Map Co.

Map Date: 1929
Revised Date: January 1950
Republished:
Sheet Number: 11

1950

Fargo, ND

Digital Images Created By
Historical Information Gatherers, Inc.

HIG Project No. 121561

©2012 Historical Information Gatherers, Inc.

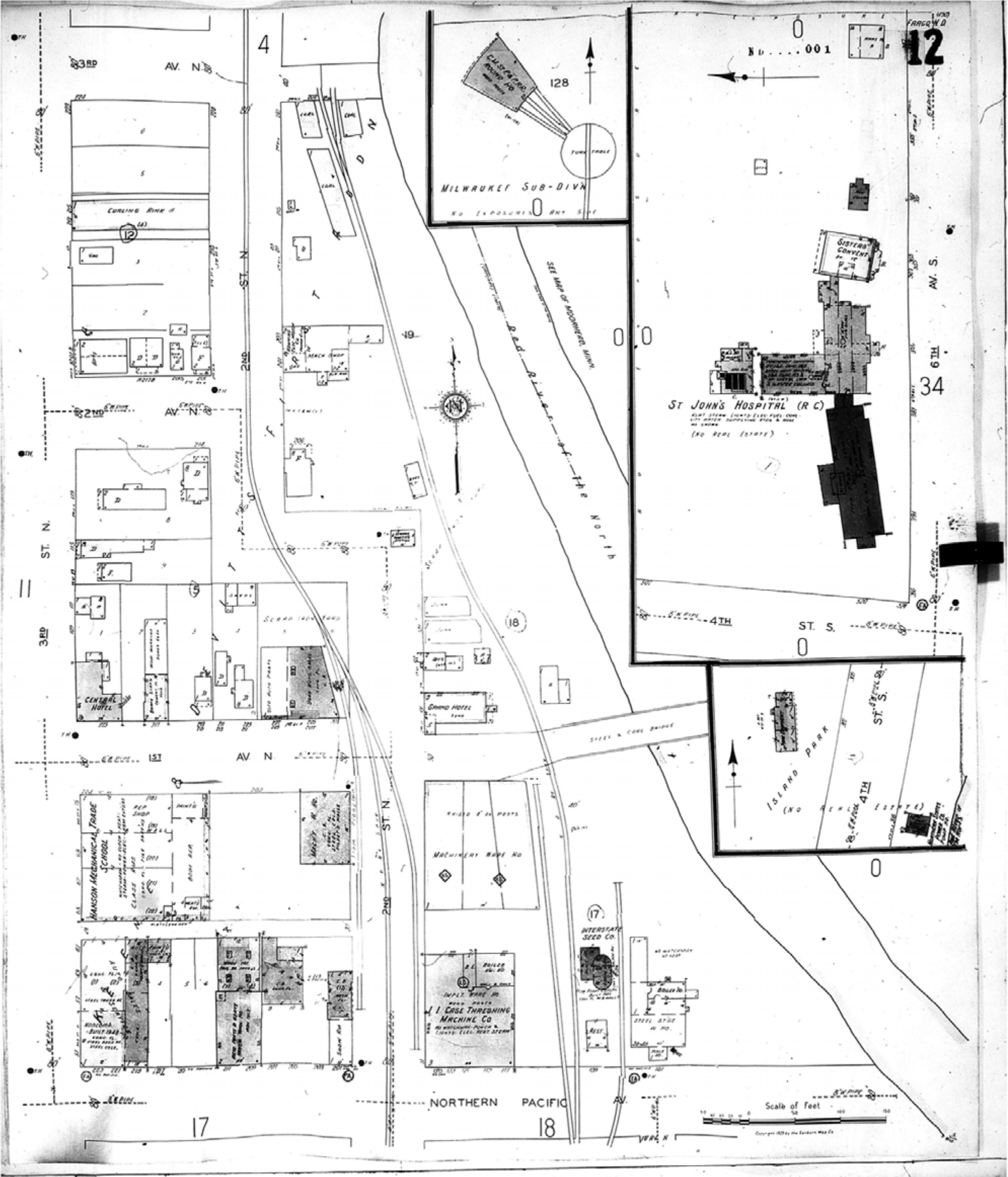

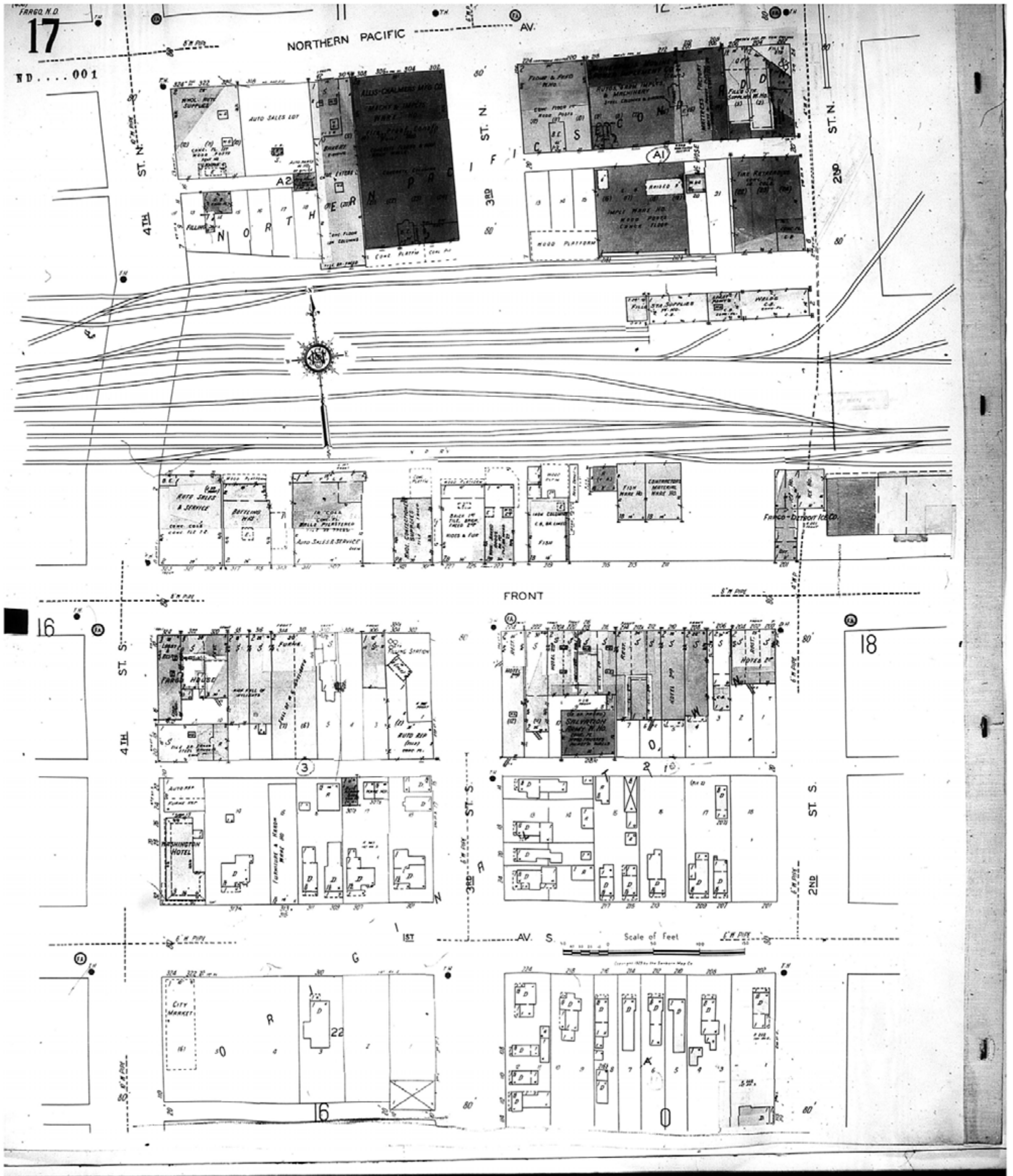

www.historicalinfo.com



Map Type: Fire Insurance
Publisher: Sanborn Map Co.

Map Date: 1929
Revised Date: January 1950
Republished:
Sheet Number: 17

1950

Fargo, ND

Digital Images Created By
Historical Information Gatherers, Inc.

HIG Project No. 121561

©2012 Historical Information Gatherers, Inc.

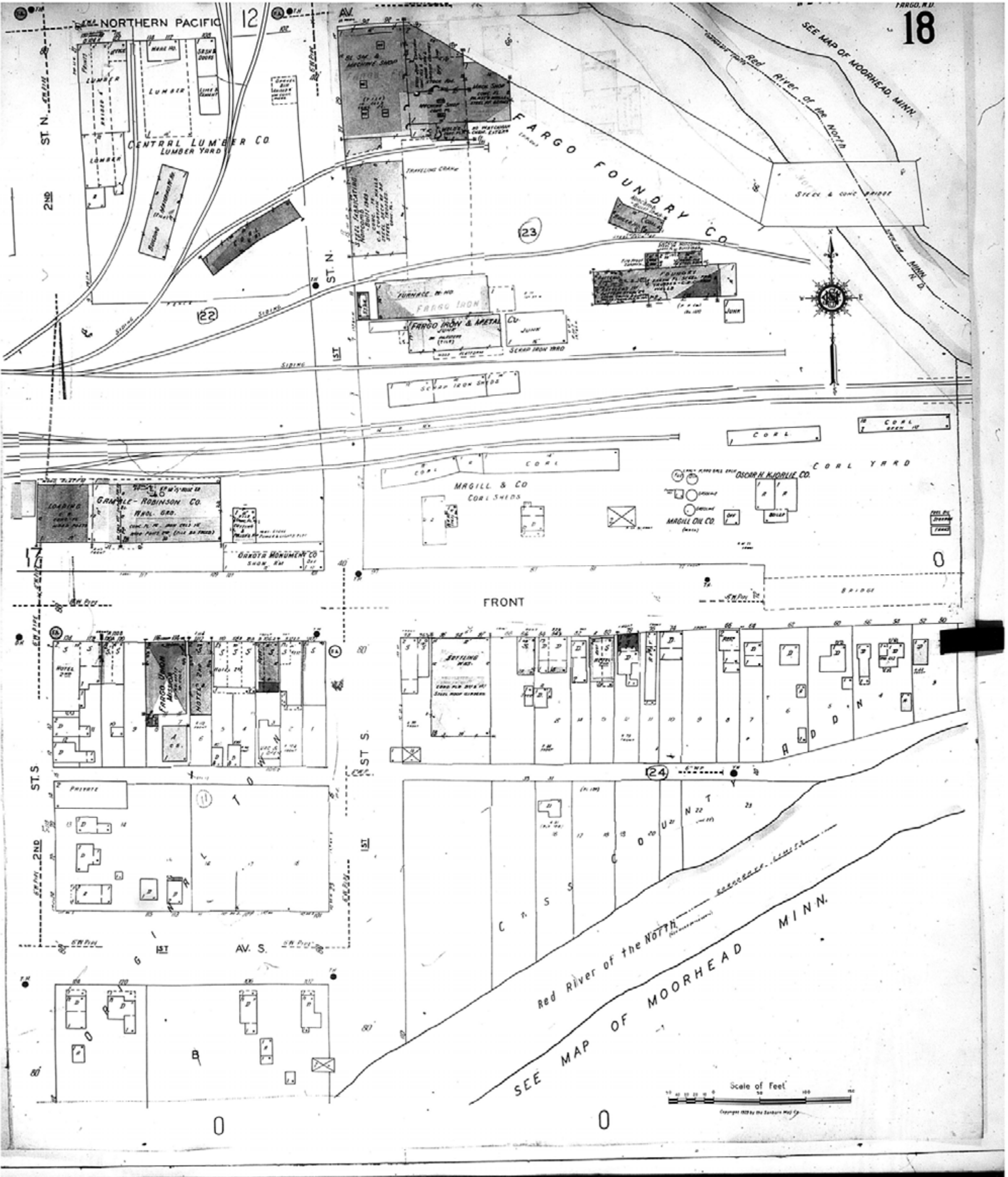

	Map Type: Fire Insurance Publisher: Sanborn Map Co.	1950	Digital Images Created By Historical Information Gatherers, Inc.
	Map Date: 1929 Revised Date: January 1950 Republished: Sheet Number: 18	Fargo, ND	HIG Project No. 121561 ©2012 Historical Information Gatherers, Inc.

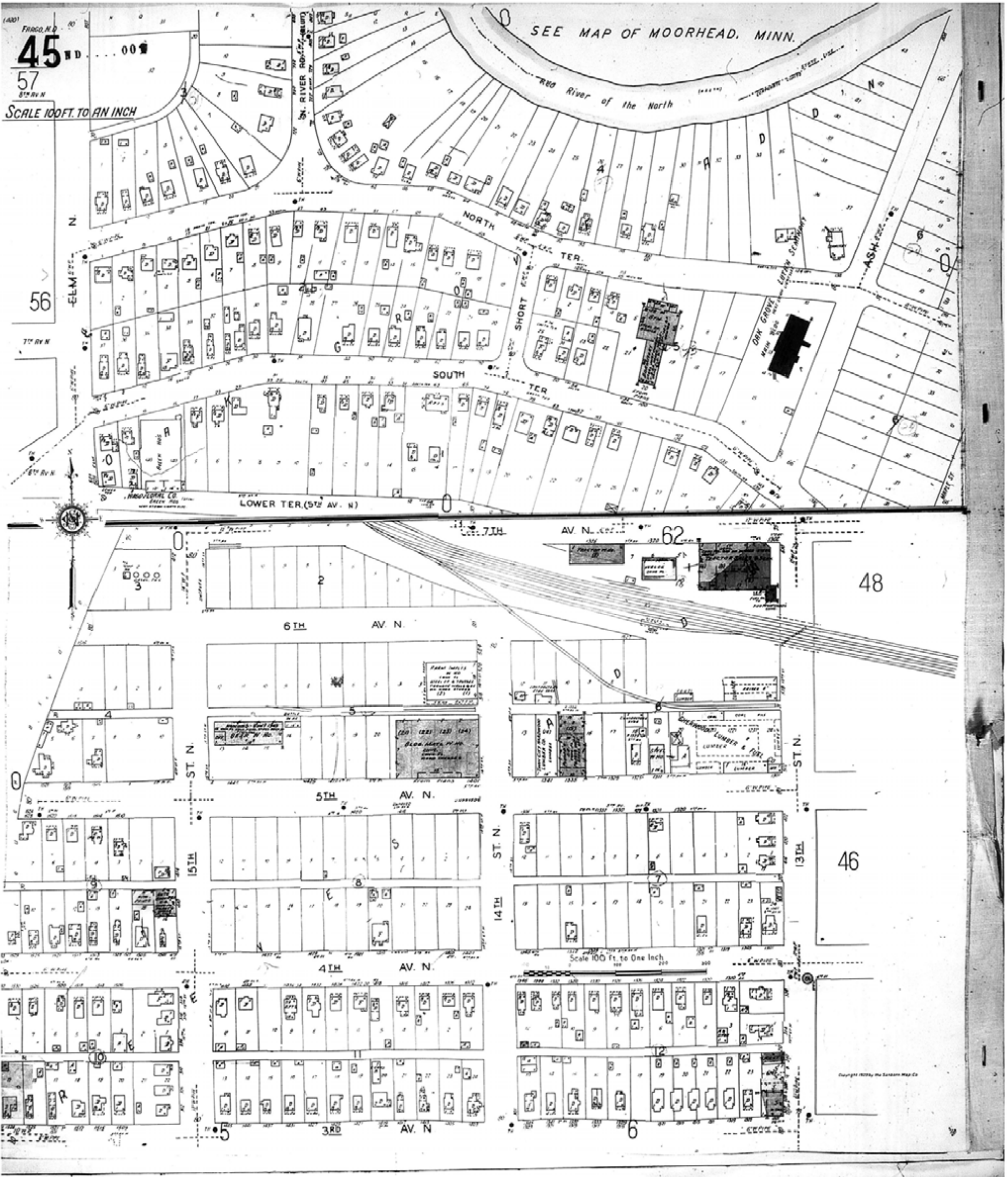

www.historicalinfo.com



Map Type: Fire Insurance
Publisher: Sanborn Map Co.
Map Date: 1929
Revised Date: January 1950
Republished:
Sheet Number: 45

1950

Fargo, ND

Digital Images Created By
Historical Information Gatherers, Inc.
HIG Project No. 121561
©2012 Historical Information Gatherers, Inc.

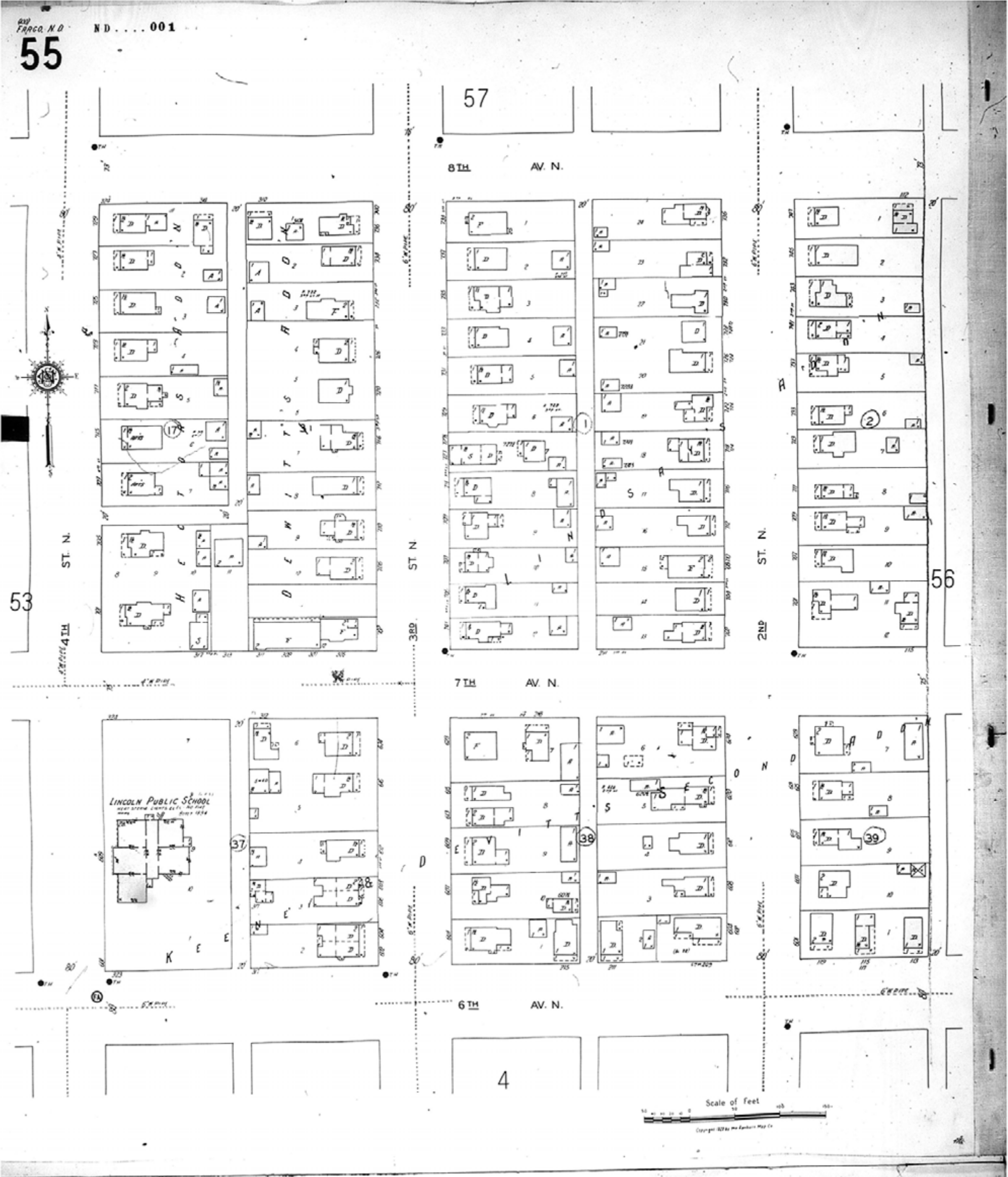



Map Type: Fire Insurance
Publisher: Sanborn Map Co.

Map Date: 1929
Revised Date: January 1950
Republished:
Sheet Number: 57

1950

Fargo, ND

Digital Images Created By
Historical Information Gatherers, Inc.

HIG Project No. 121561

©2012 Historical Information Gatherers, Inc.

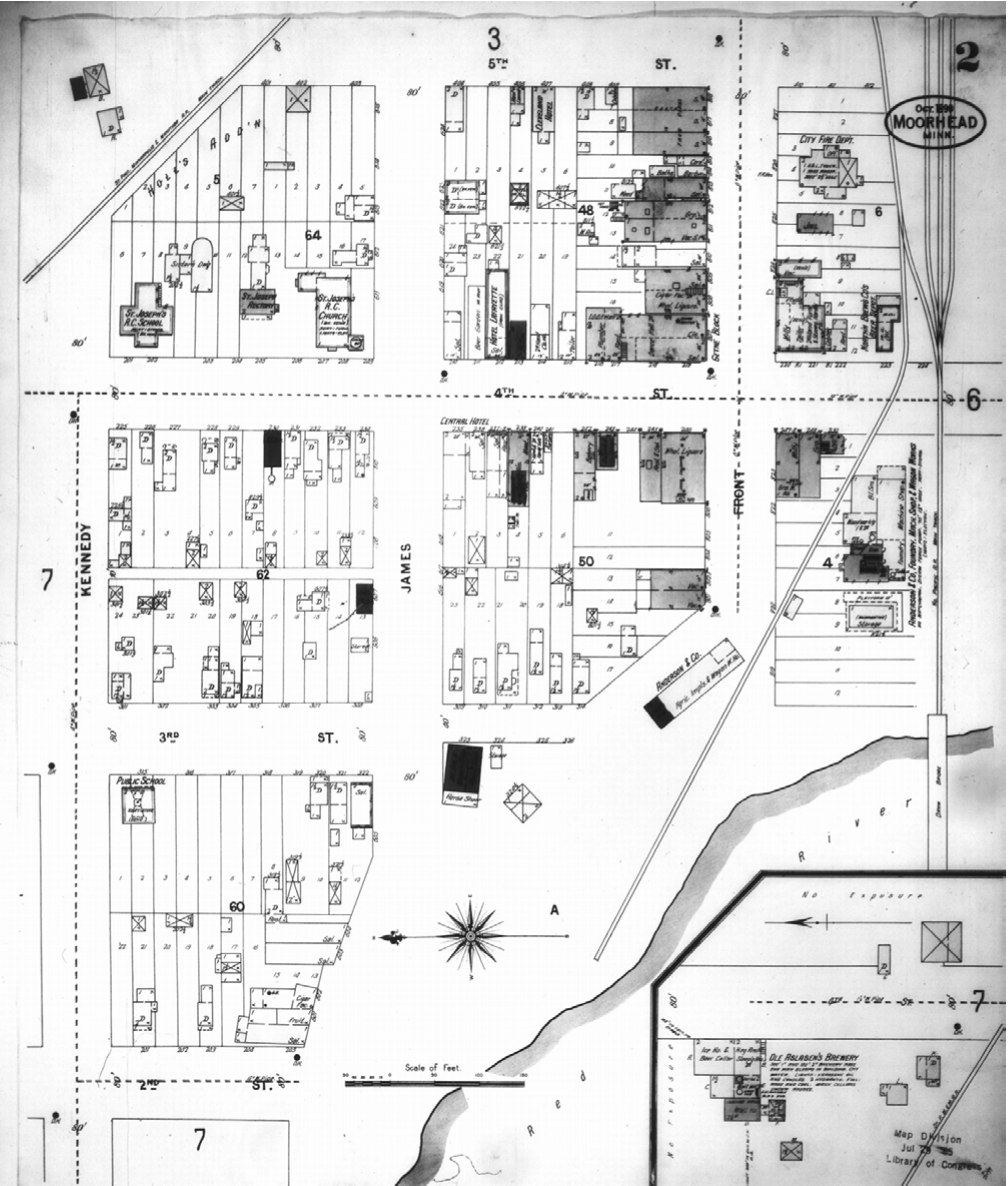

www.historicalinfo.com

 <p>HISTORICAL INFORMATION GATHERERS, INC.</p>	<p>Map Type: Fire Insurance Publisher: Sanborn-Perris Map Co.</p>	<p>1899</p>	<p>Digital Images Created By Historical Information Gatherers, Inc.</p>
	<p>Map Date: October 1899 Revised Date: Republished: Sheet Number: 2</p>	<p>Moorhead, MN</p>	<p>HIG Project No. 121561 ©2012 Historical Information Gatherers, Inc.</p>

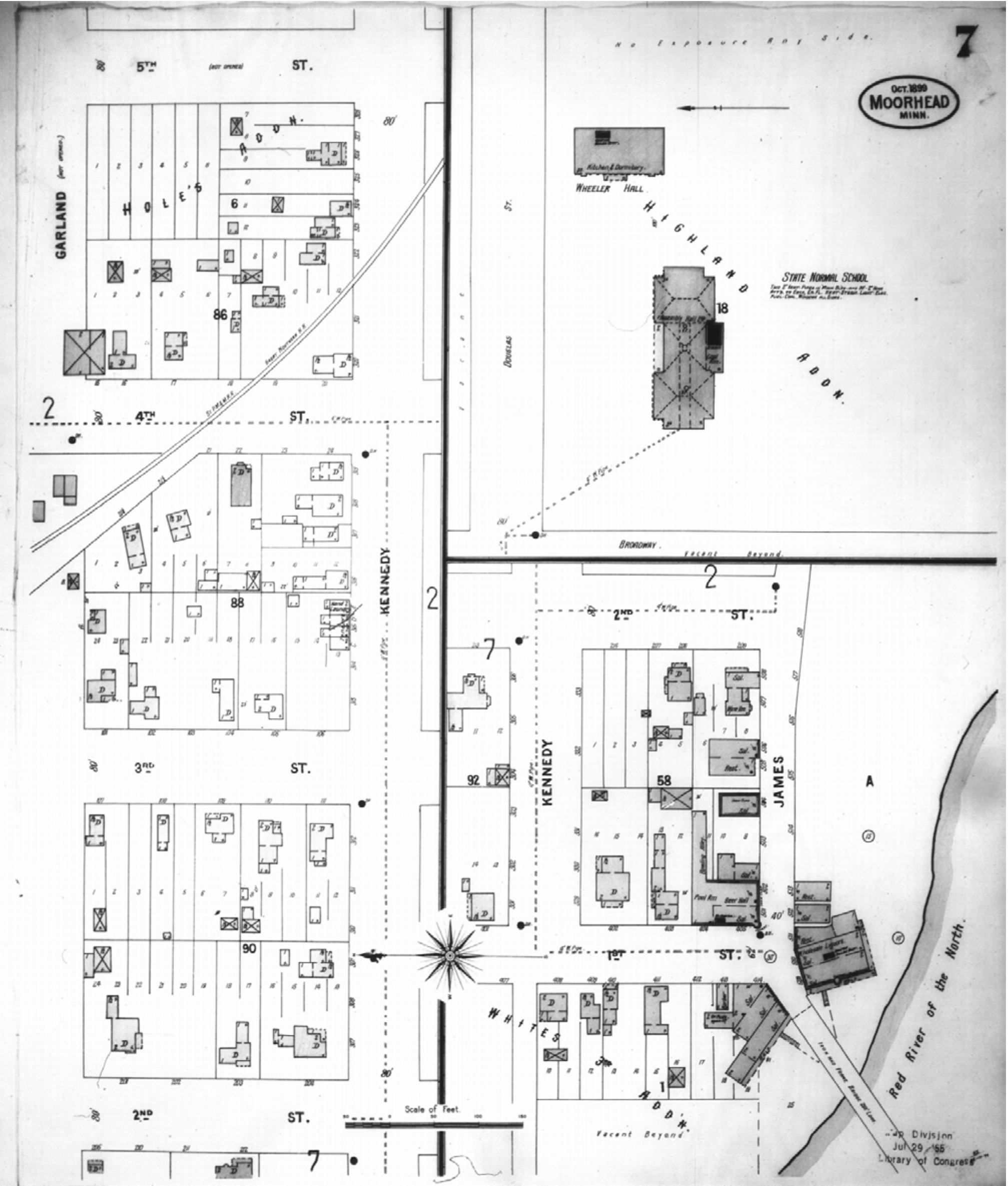

www.historicalinfo.com



Map Type: Fire Insurance
Publisher: Sanborn-Perris Map Co.
Map Date: October 1899
Revised Date:
Republished:
Sheet Number: 7

1899

Moorhead, MN

Digital Images Created By
Historical Information Gatherers, Inc.
HIG Project No. 121561
©2012 Historical Information Gatherers, Inc.

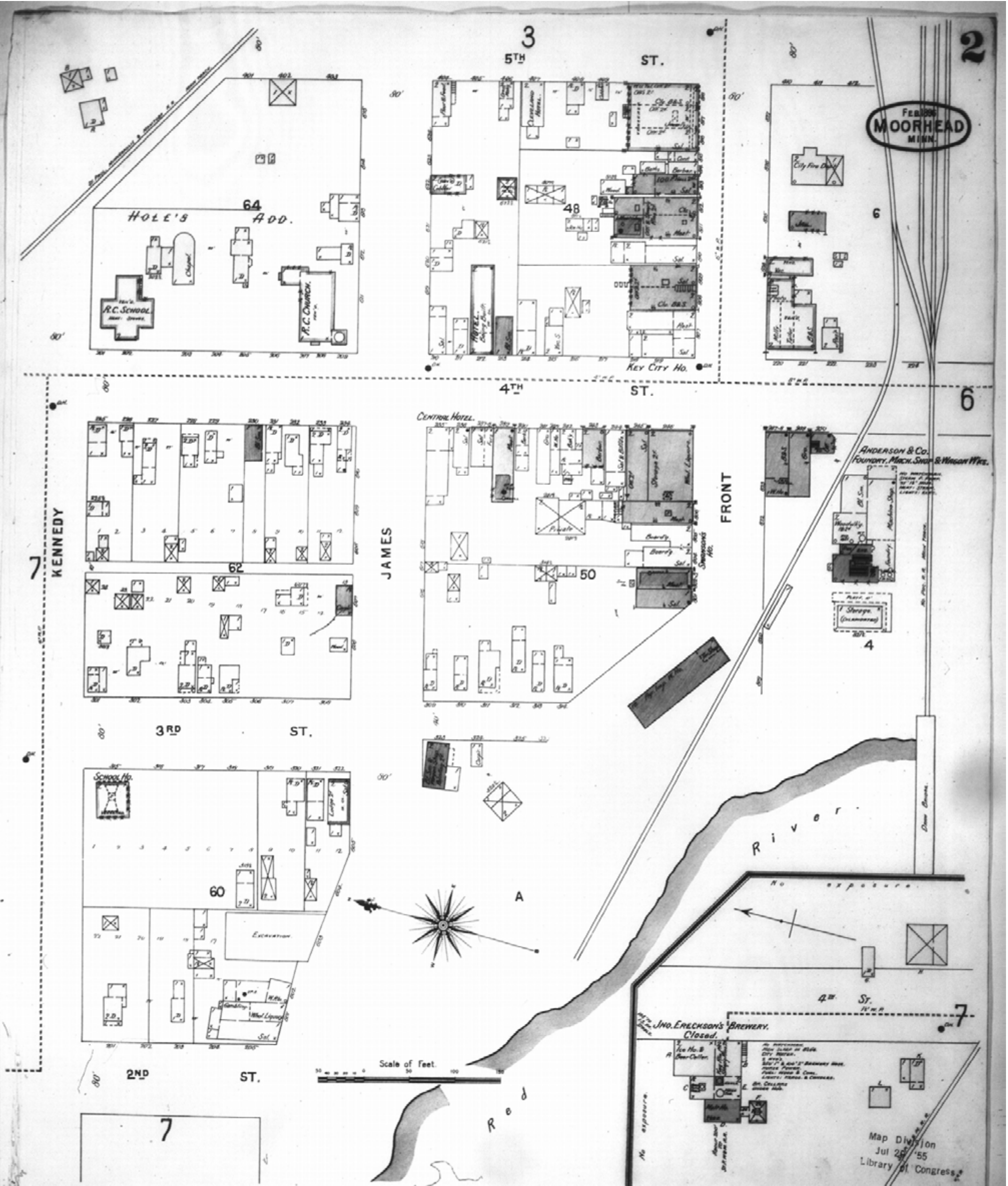

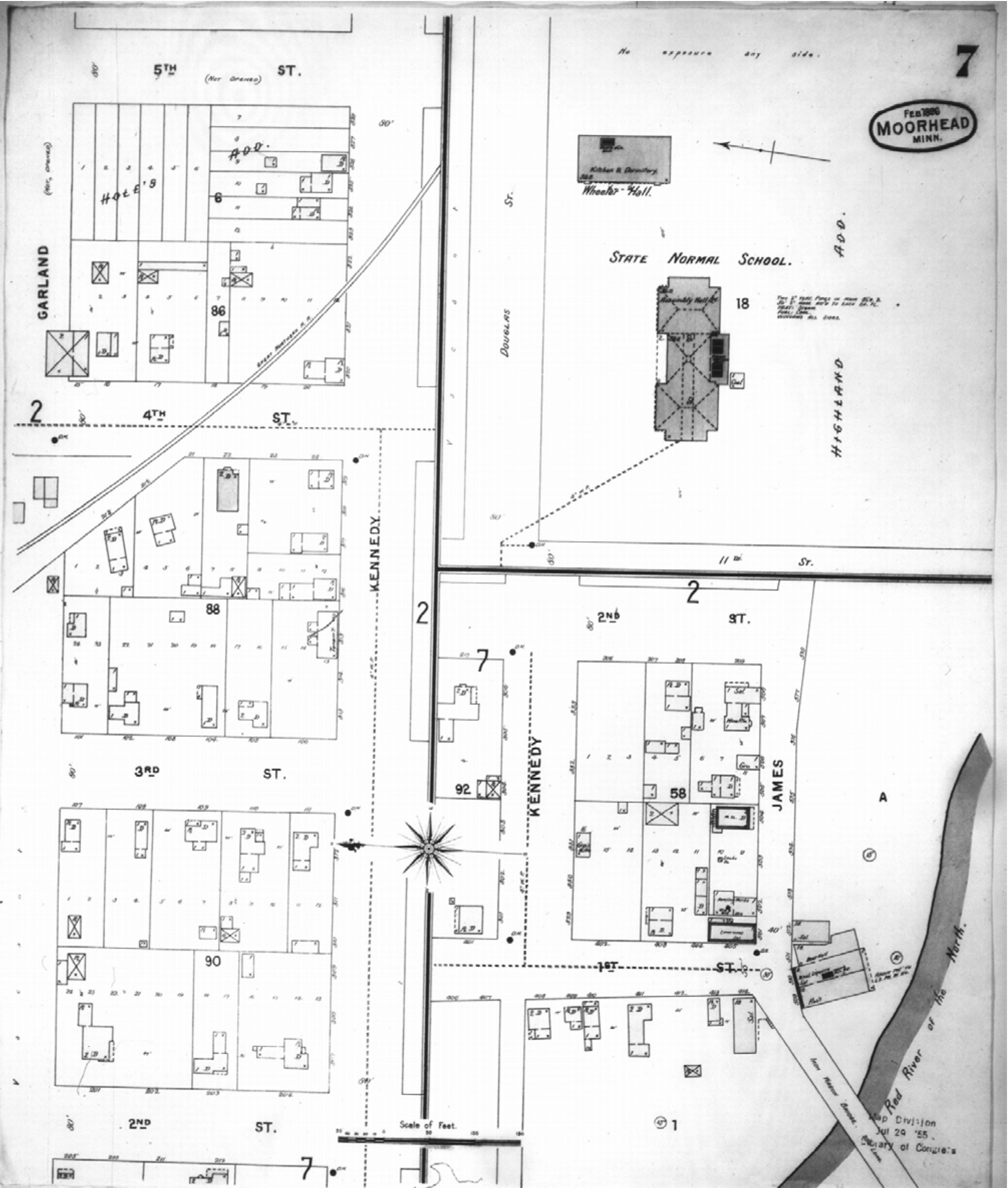

www.historicalinfo.com



Map Type: Fire Insurance
Publisher: Sanborn-Perris Map Co.
Map Date: February 1896
Revised Date:
Republished:
Sheet Number: 7

1896
Moorhead, MN

Digital Images Created By
Historical Information Gatherers, Inc.
HIG Project No. 121561
©2012 Historical Information Gatherers, Inc.

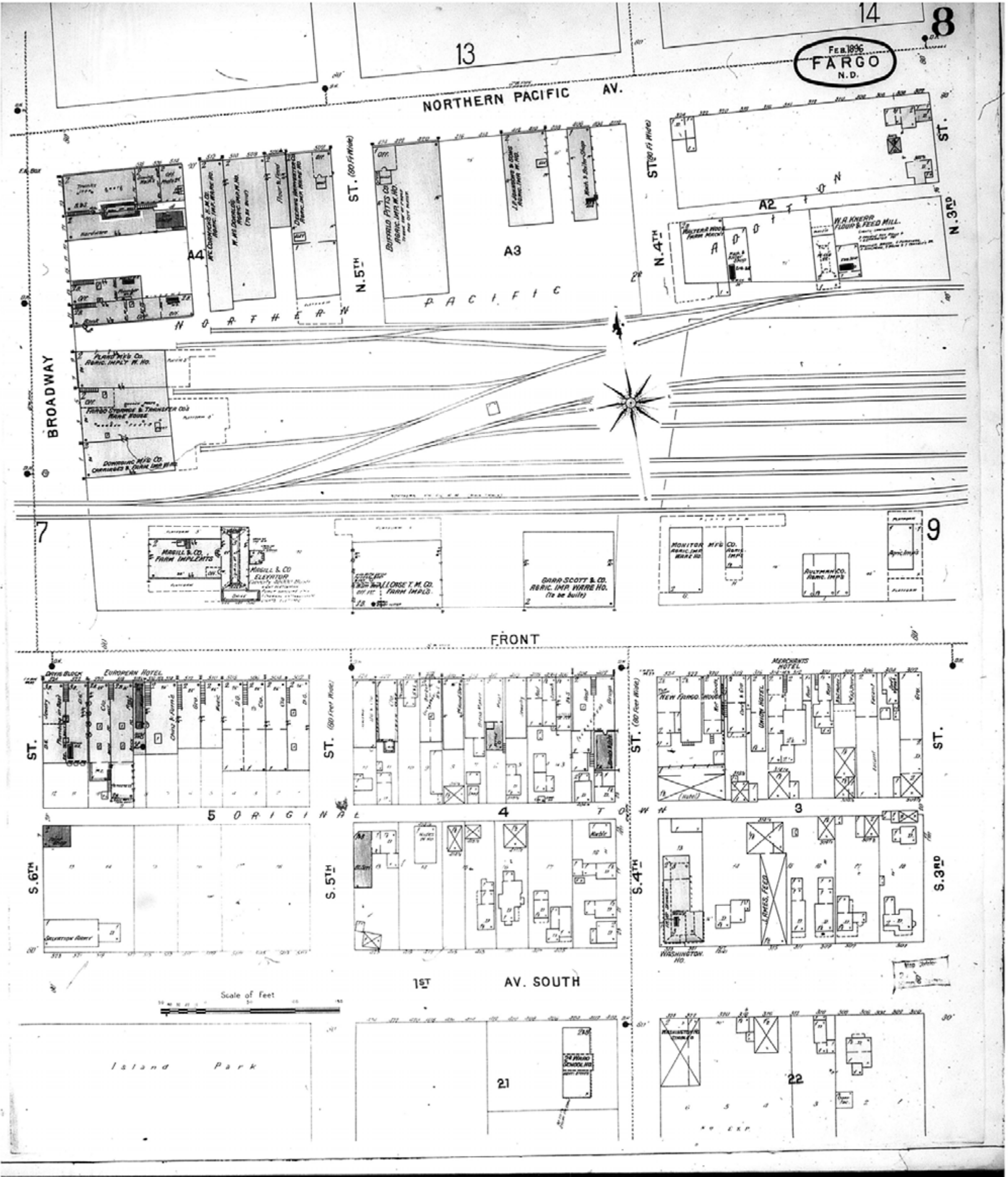

Map Type: Fire Insurance
Publisher: Sanborn-Perris Map Co.
Map Date: February 1896
Revised Date:
Republished:
Sheet Number: 8

1896
Fargo, ND

Digital Images Created By
Historical Information Gatherers, Inc.
HIG Project No. 121561
©2012 Historical Information Gatherers, Inc.

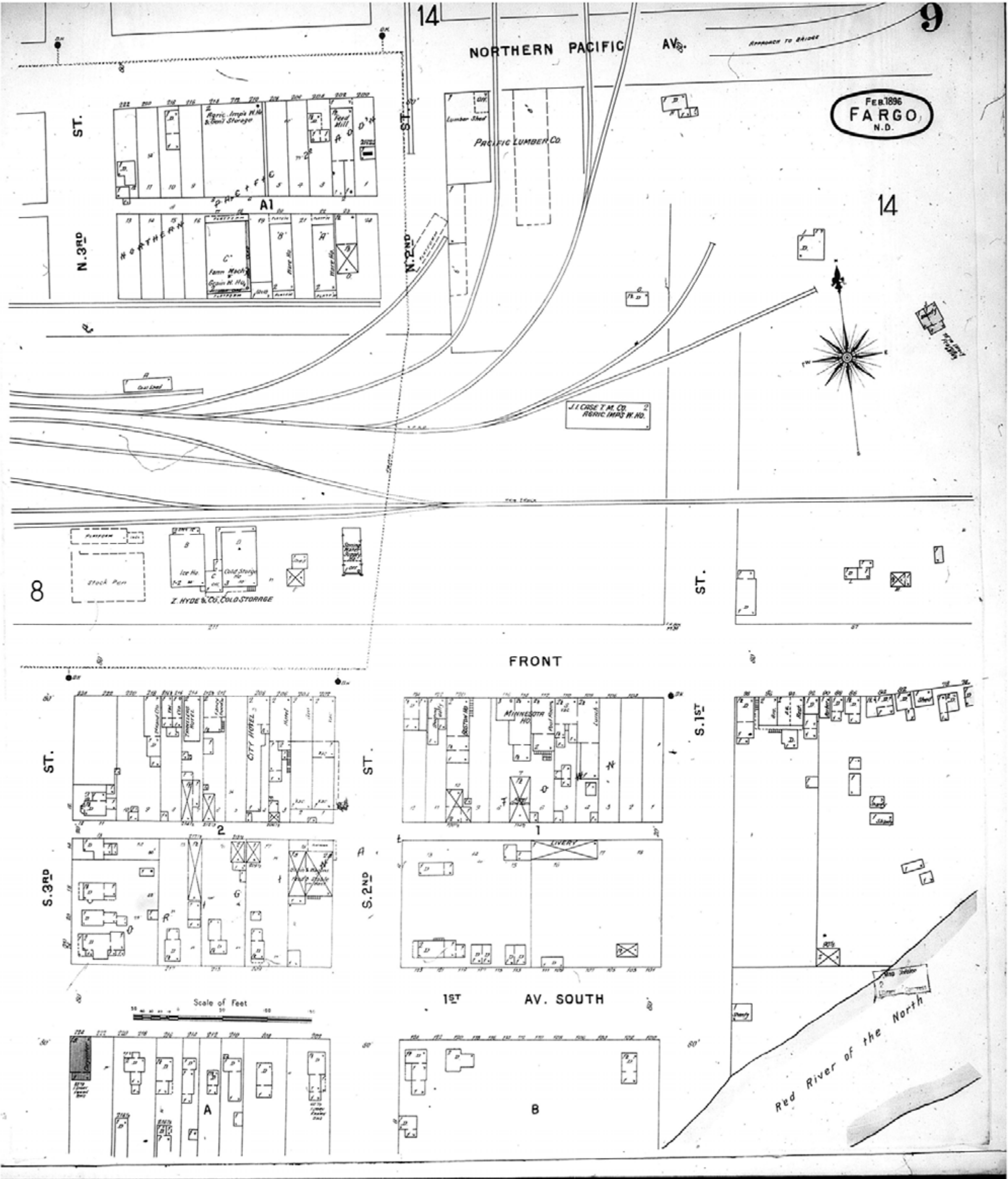

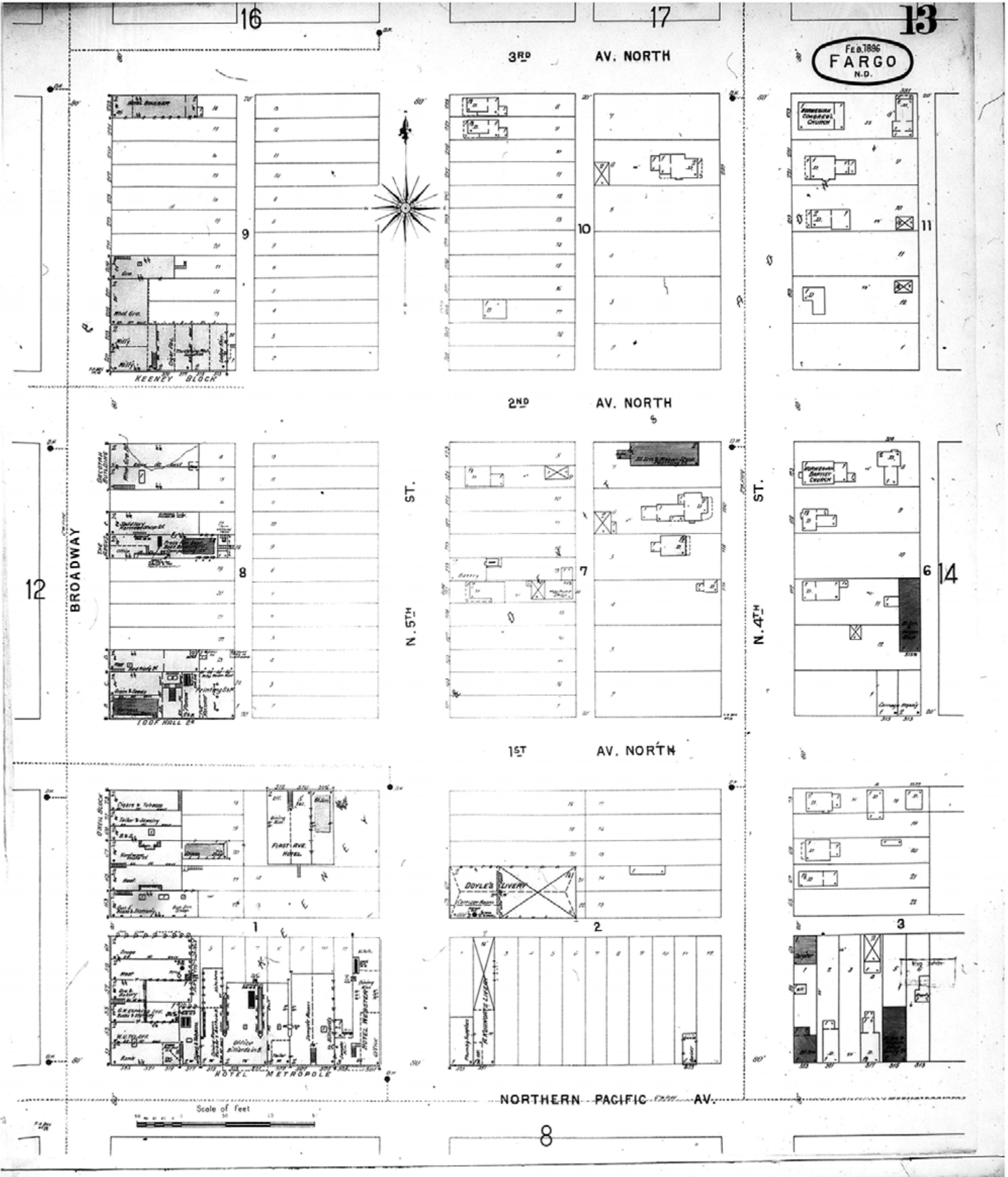

www.historicalinfo.com

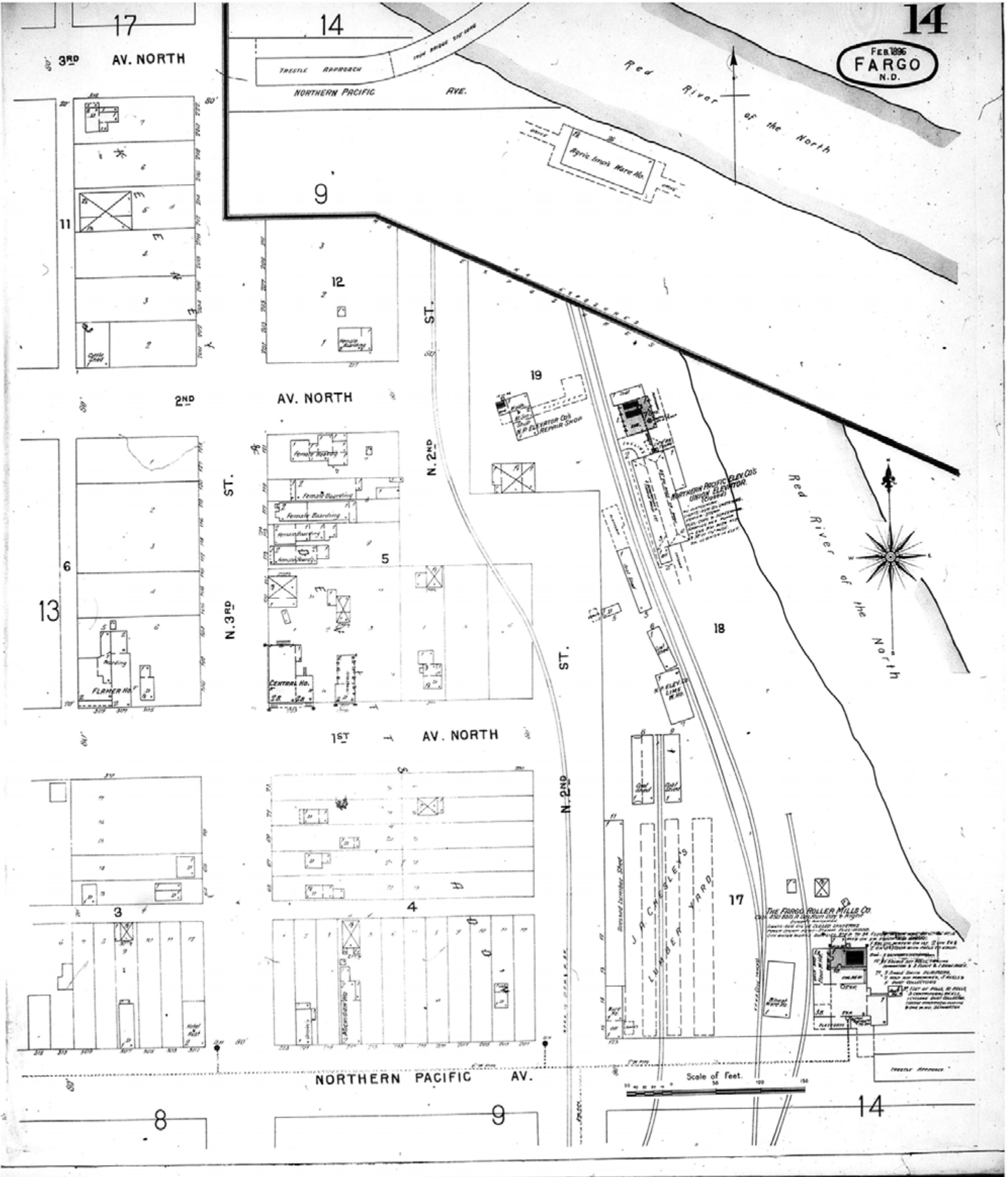

www.historicalinfo.com



Map Type: Fire Insurance
Publisher: Sanborn-Perris Map Co.
Map Date: February 1896
Revised Date:
Republished:
Sheet Number: 14

1896
Fargo, ND

Digital Images Created By
Historical Information Gatherers, Inc.
HIG Project No. 121561
©2012 Historical Information Gatherers, Inc.

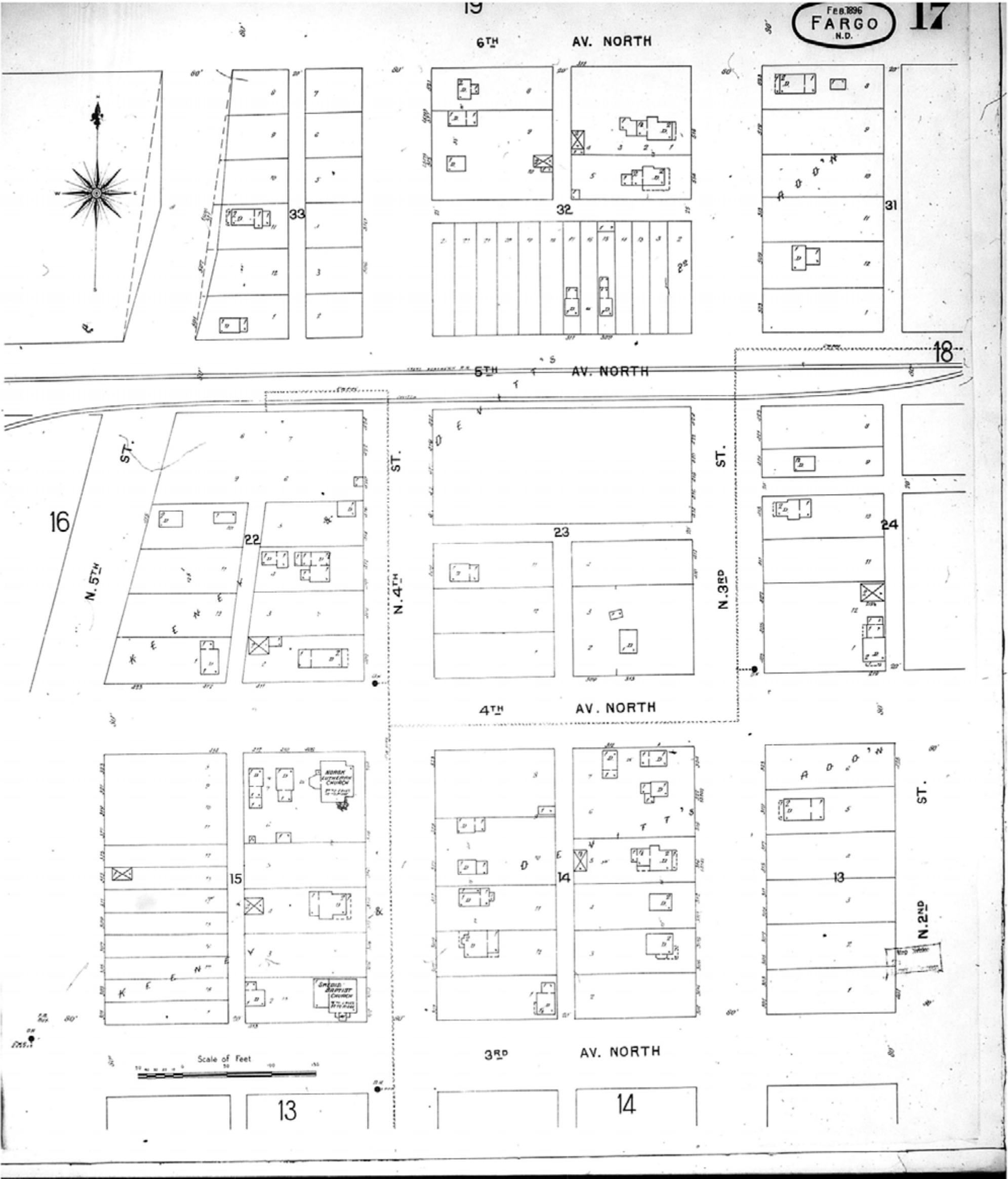

www.historicalinfo.com

	Map Type: Fire Insurance Publisher: Sanborn-Perris Map Co.	1896	Digital Images Created By Historical Information Gatherers, Inc.
	Map Date: February 1896 Revised Date: Republished: Sheet Number: 17	Fargo, ND	HIG Project No. 121561 ©2012 Historical Information Gatherers, Inc.

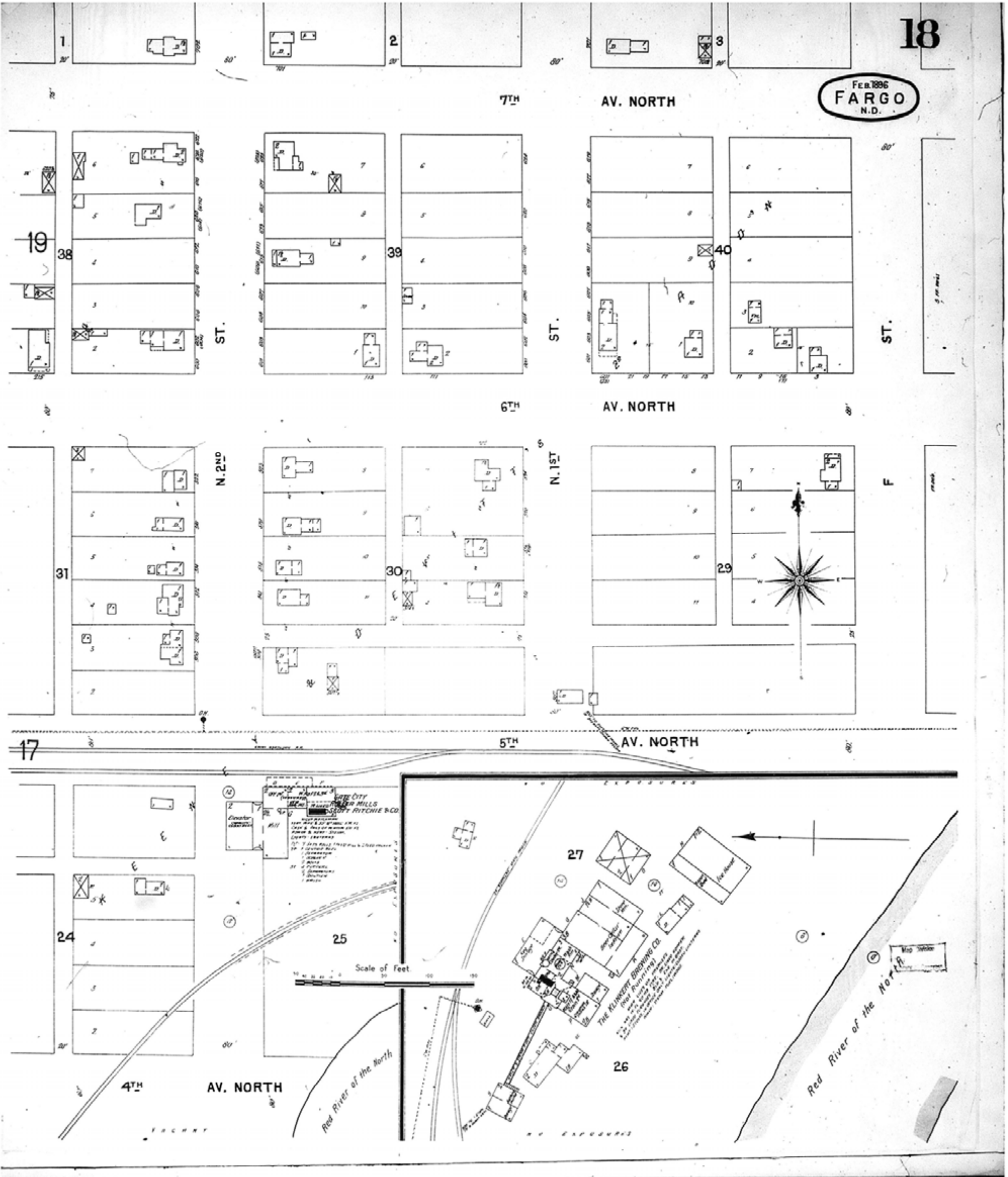

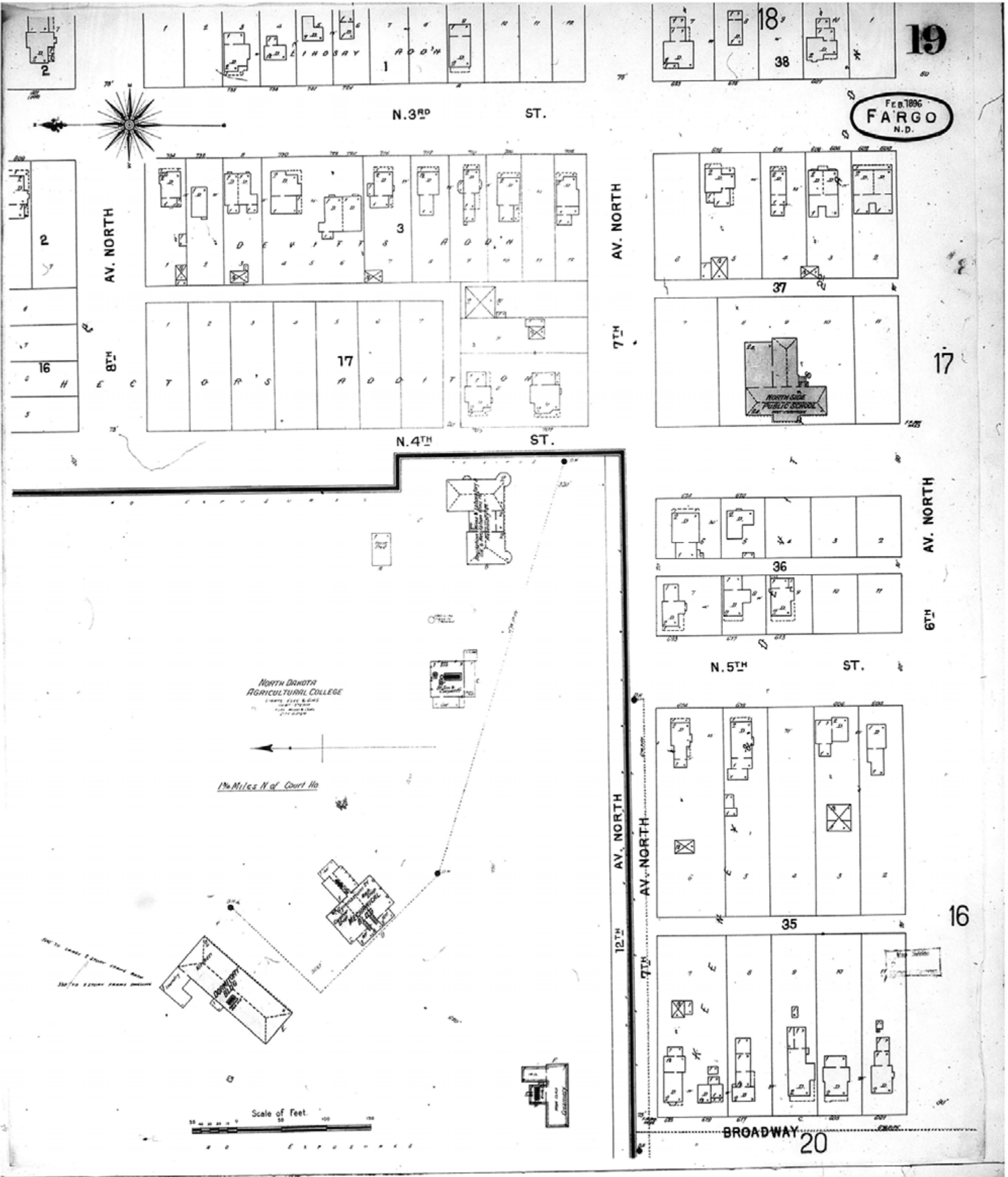

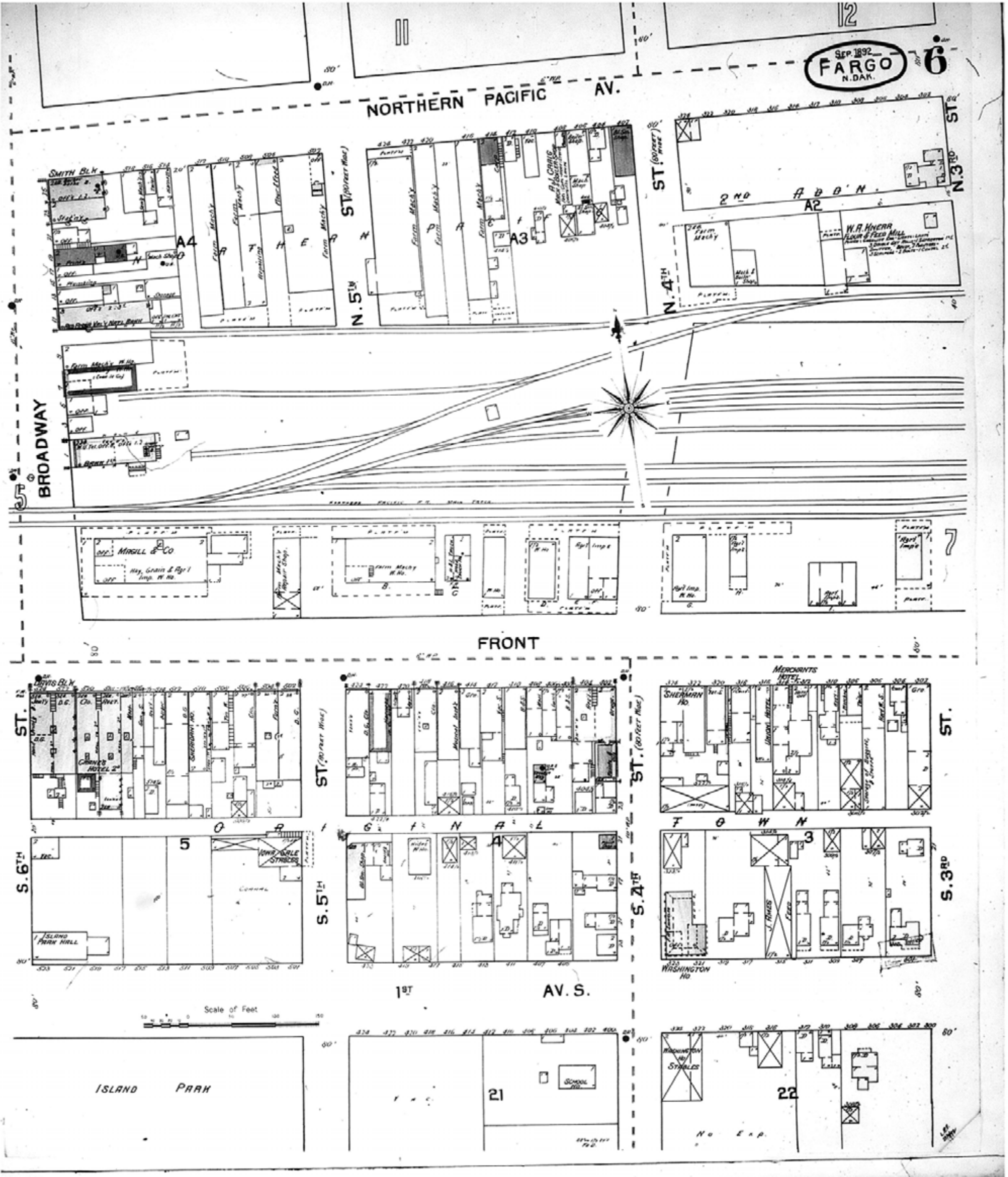

www.historicalinfo.com



Map Type: Fire Insurance
Publisher: Sanborn-Perris Map Co.

Map Date: September 1892
Revised Date:
Republished:
Sheet Number: 6

1892

Fargo, ND

Digital Images Created By
Historical Information Gatherers, Inc.

HIG Project No. 121561

©2012 Historical Information Gatherers, Inc.

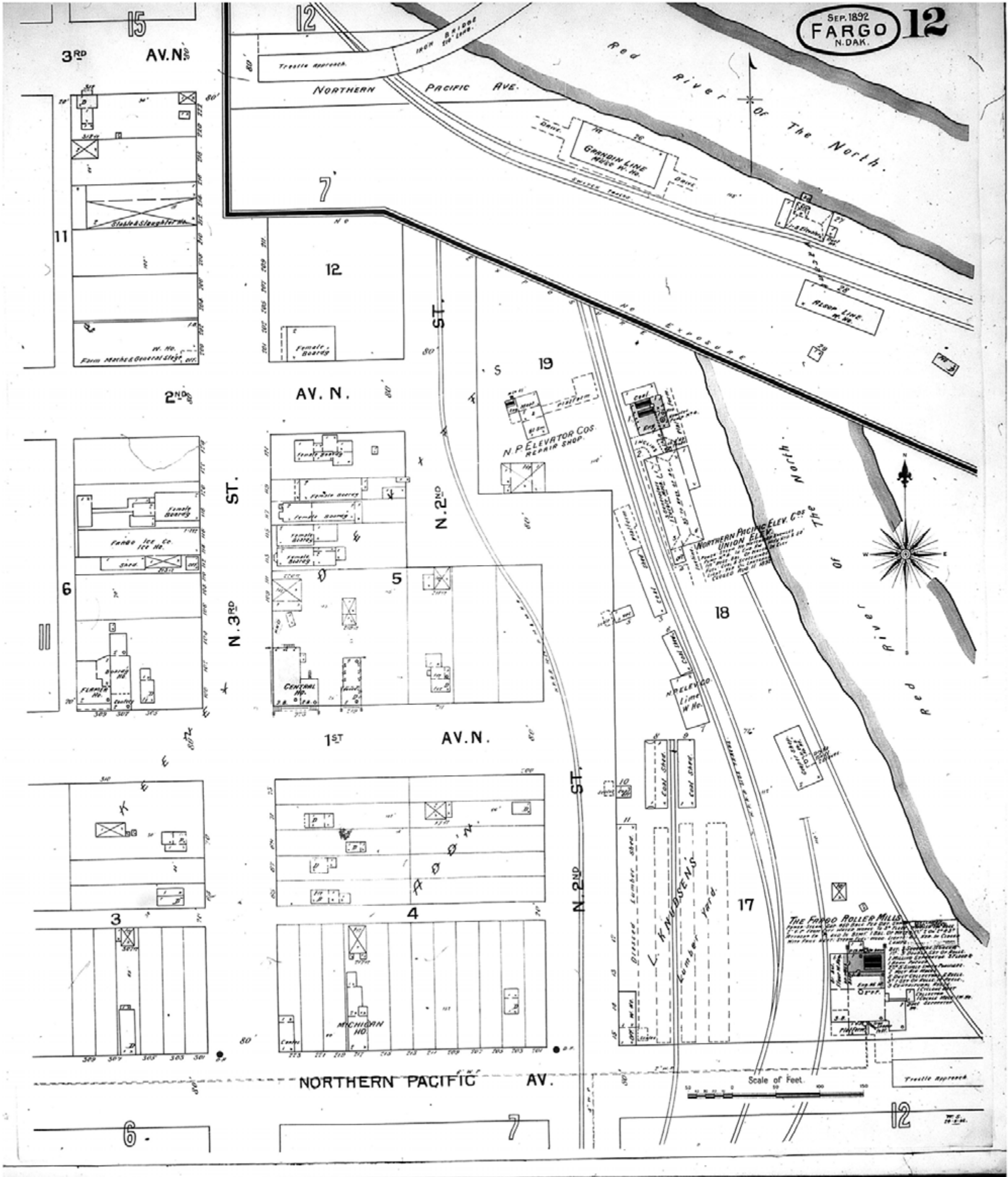

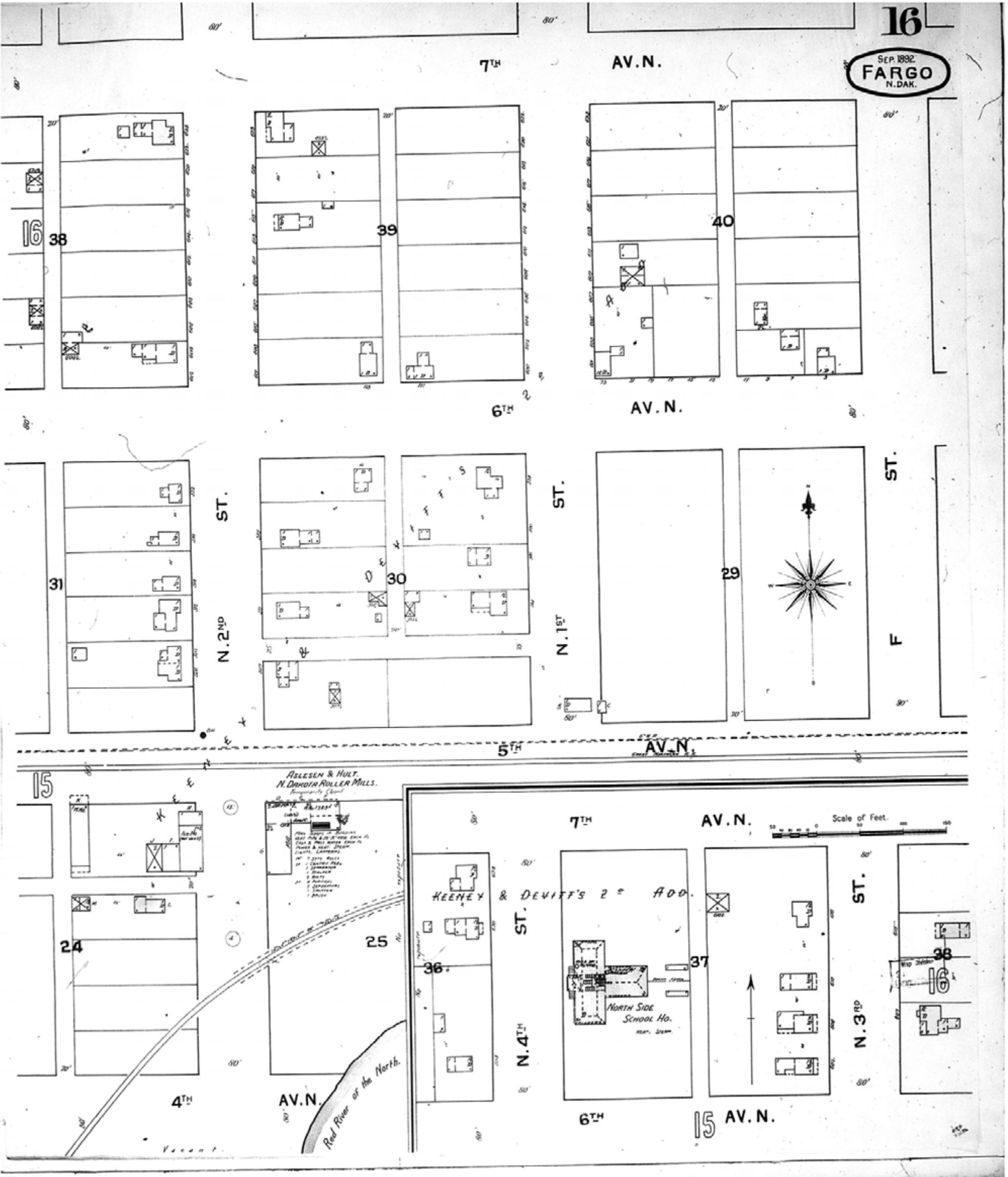

www.historicalinfo.com

	Map Type: Fire Insurance Publisher: Sanborn-Perris Map Co.	1892	Digital Images Created By Historical Information Gatherers, Inc. HIG Project No. 121561 ©2012 Historical Information Gatherers, Inc.
	Map Date: September 1892 Revised Date: Republished: Sheet Number: 16	Fargo, ND	

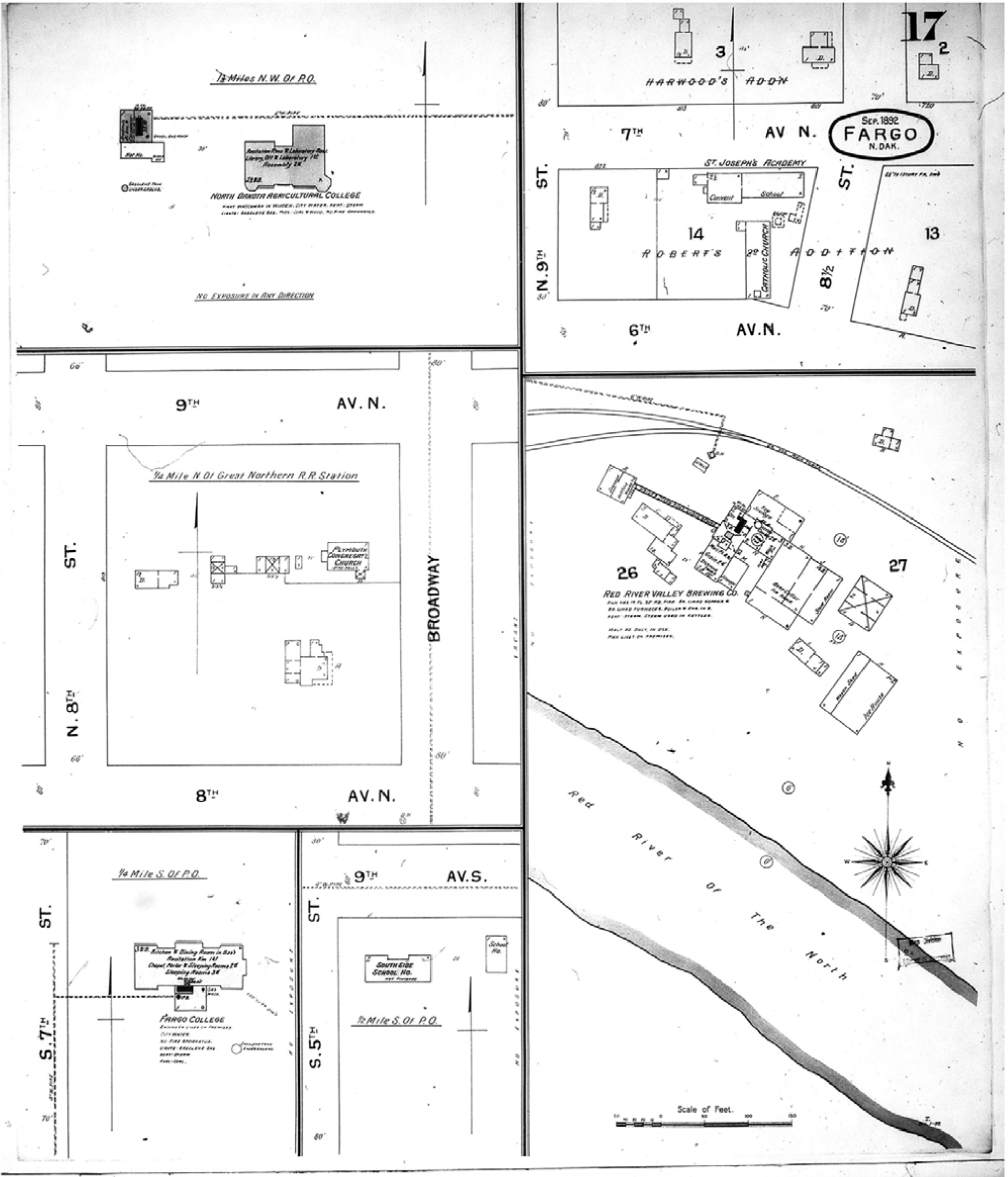

Map Type: Fire Insurance
Publisher: Sanborn-Perris Map Co.
Map Date: September 1892
Revised Date:
Republished:
Sheet Number: 17

1892
Fargo, ND

Digital Images Created By
Historical Information Gatherers, Inc.
HIG Project No. 121561
©2012 Historical Information Gatherers, Inc.

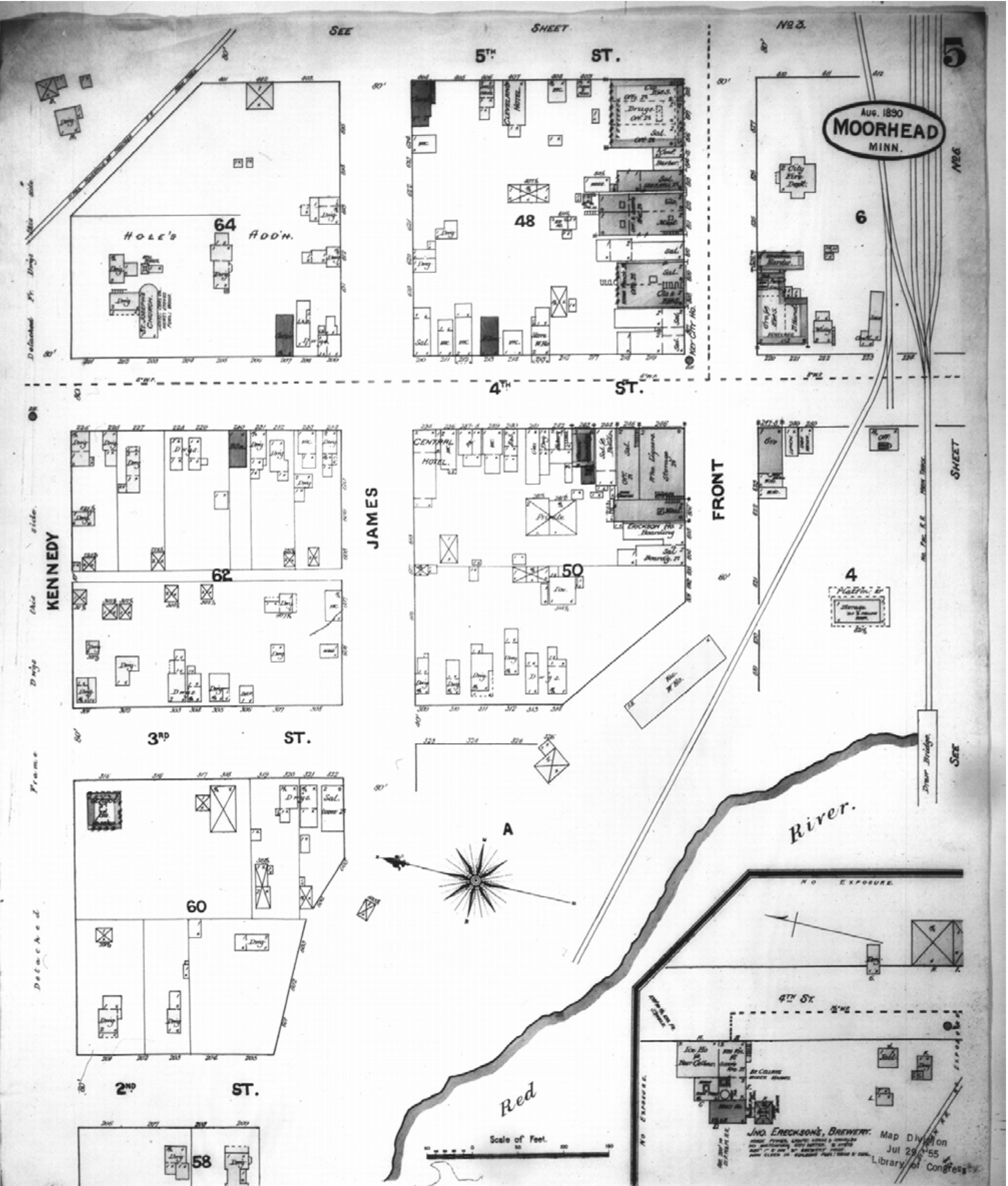

Map Type: Fire Insurance
Publisher: Sanborn-Perris Map Co.
Map Date: August 1890
Revised Date:
Republished:
Sheet Number: 5

1890
Moorhead, MN

Digital Images Created By
Historical Information Gatherers, Inc.
HIG Project No. 121561
©2012 Historical Information Gatherers, Inc.

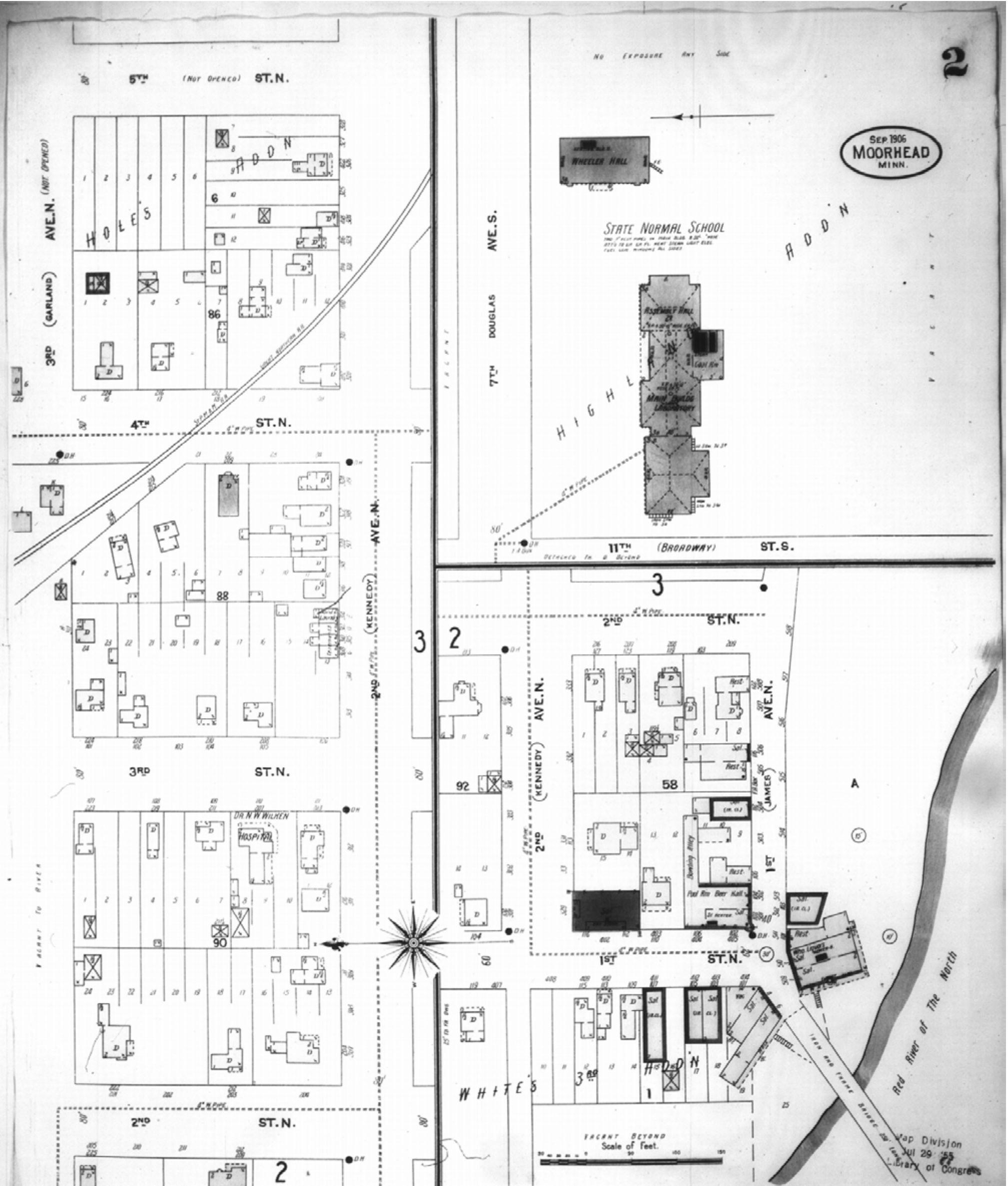

	Map Type: Fire Insurance Publisher: Sanborn Map Co.	1906	Digital Images Created By Historical Information Gatherers, Inc. HIG Project No. 121561 ©2012 Historical Information Gatherers, Inc.
	Map Date: September 1906 Revised Date: Republished: Sheet Number: 2	Moorhead, MN	

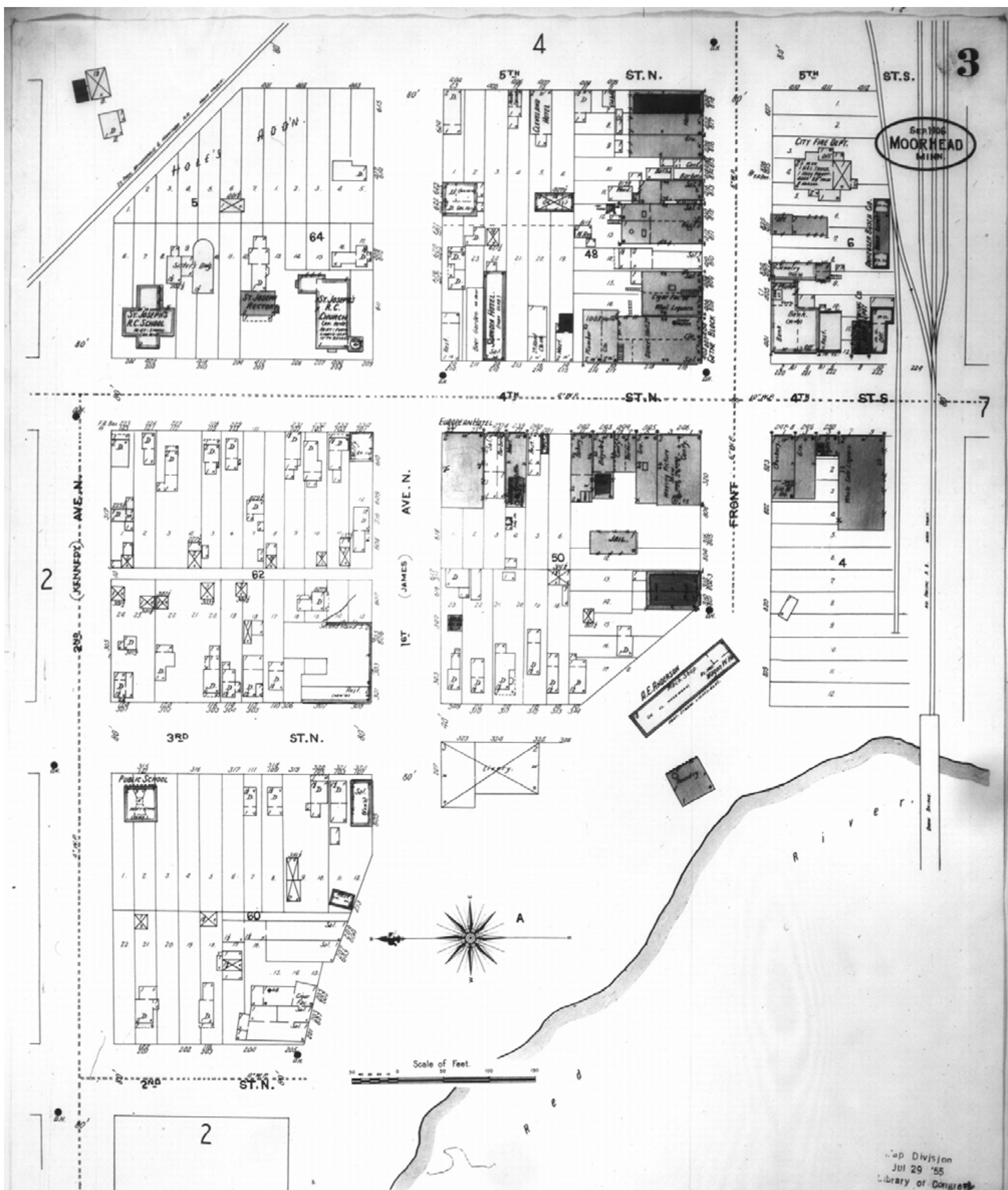

Map Type: Fire Insurance
Publisher: Sanborn Map Co.

Map Date: September 1906
Revised Date:
Republished:
Sheet Number: 3

1906

Moorhead, MN

Digital Images Created By
Historical Information Gatherers, Inc.

HIG Project No.121561

©2012 Historical Information Gatherers, Inc.

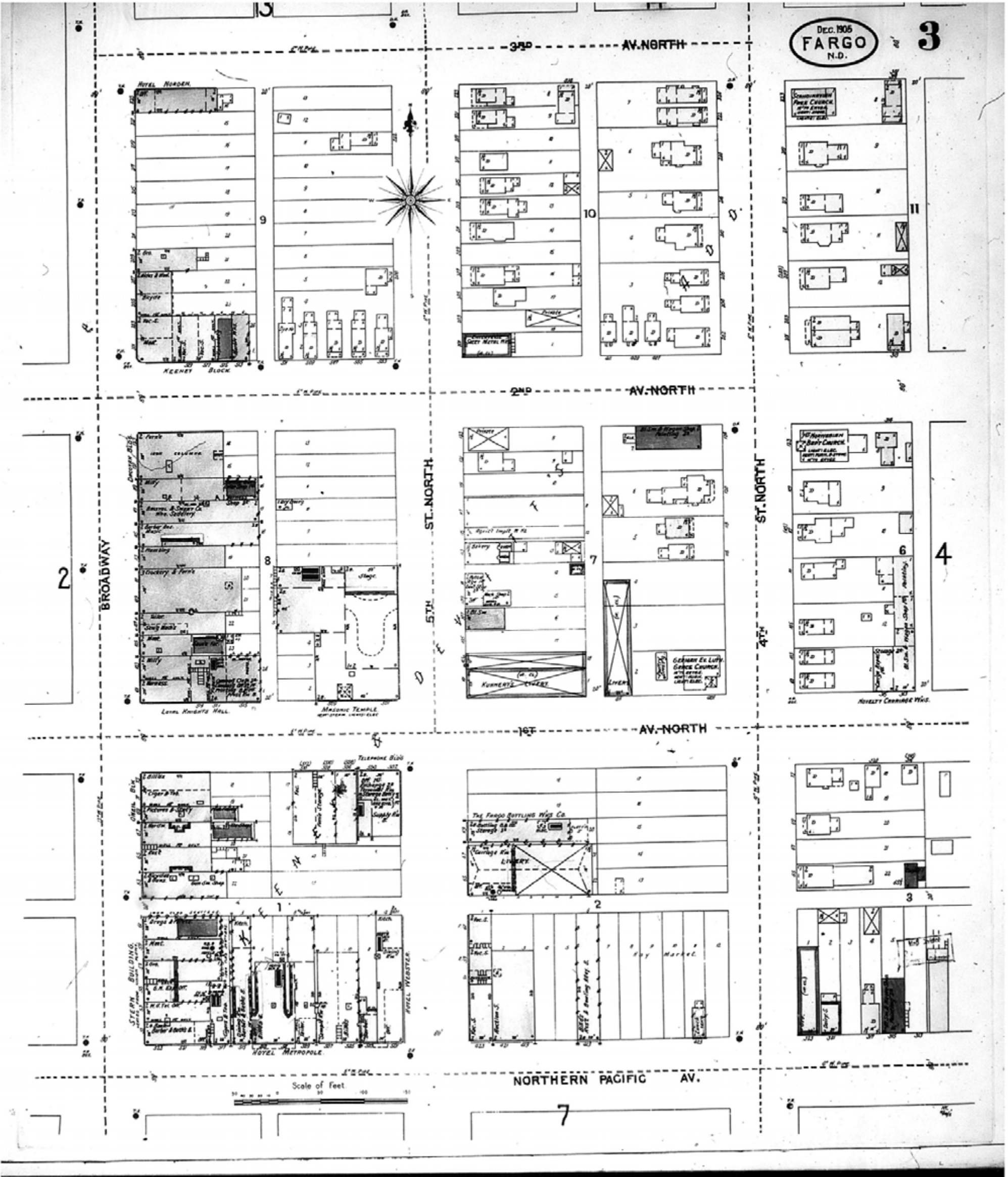

Map Type: Fire Insurance
Publisher: Sanborn Map Co.
Map Date: December 1905
Revised Date:
Republished:
Sheet Number: 3

1905
Fargo, ND

Digital Images Created By
Historical Information Gatherers, Inc.
HIG Project No. 121561
©2012 Historical Information Gatherers, Inc.

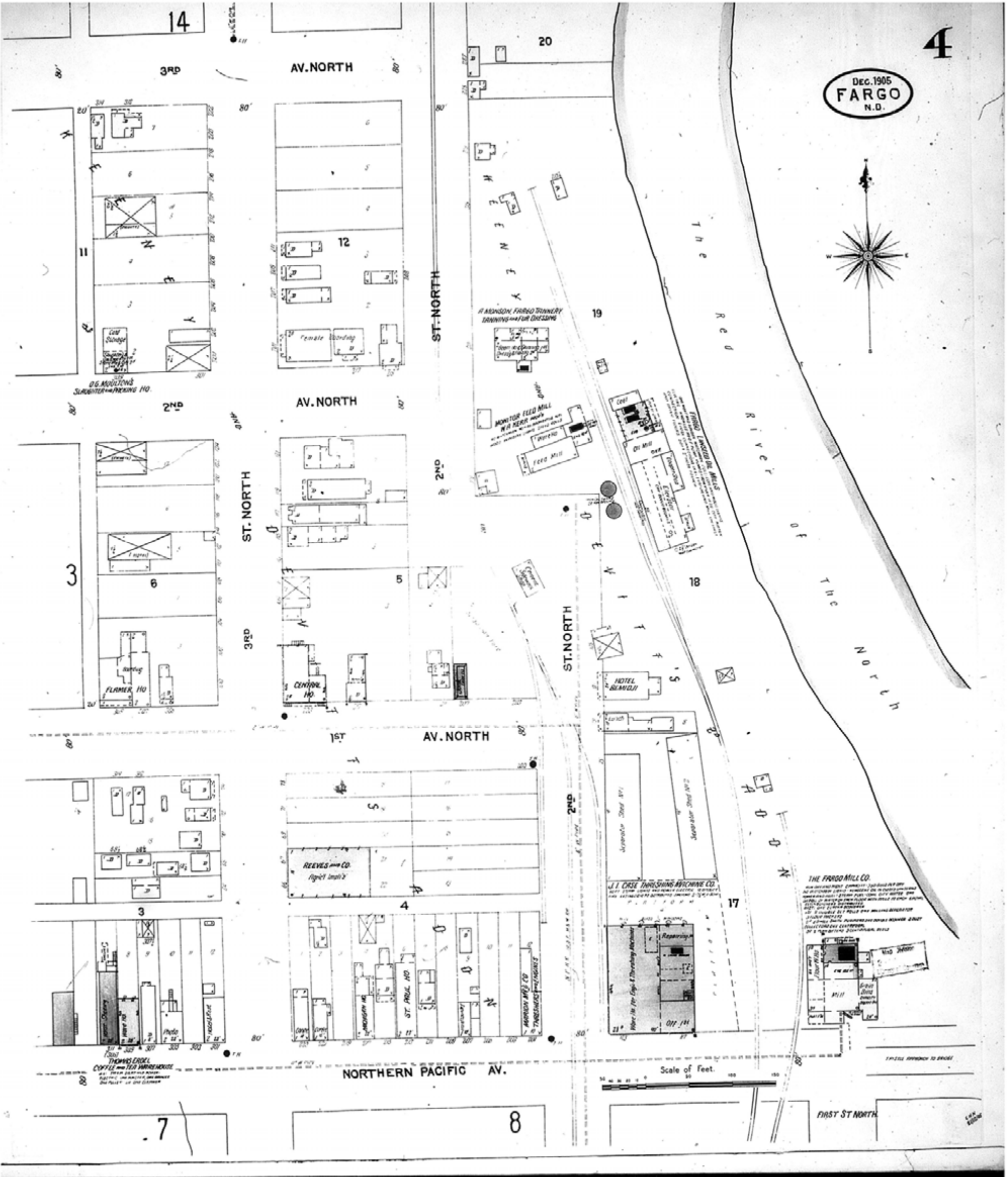

	Map Type: Fire Insurance Publisher: Sanborn Map Co.	1905	Digital Images Created By Historical Information Gatherers, Inc. HIG Project No. 121561 ©2012 Historical Information Gatherers, Inc.
	Map Date: December 1905 Revised Date: Republished: Sheet Number: 4	Fargo, ND	

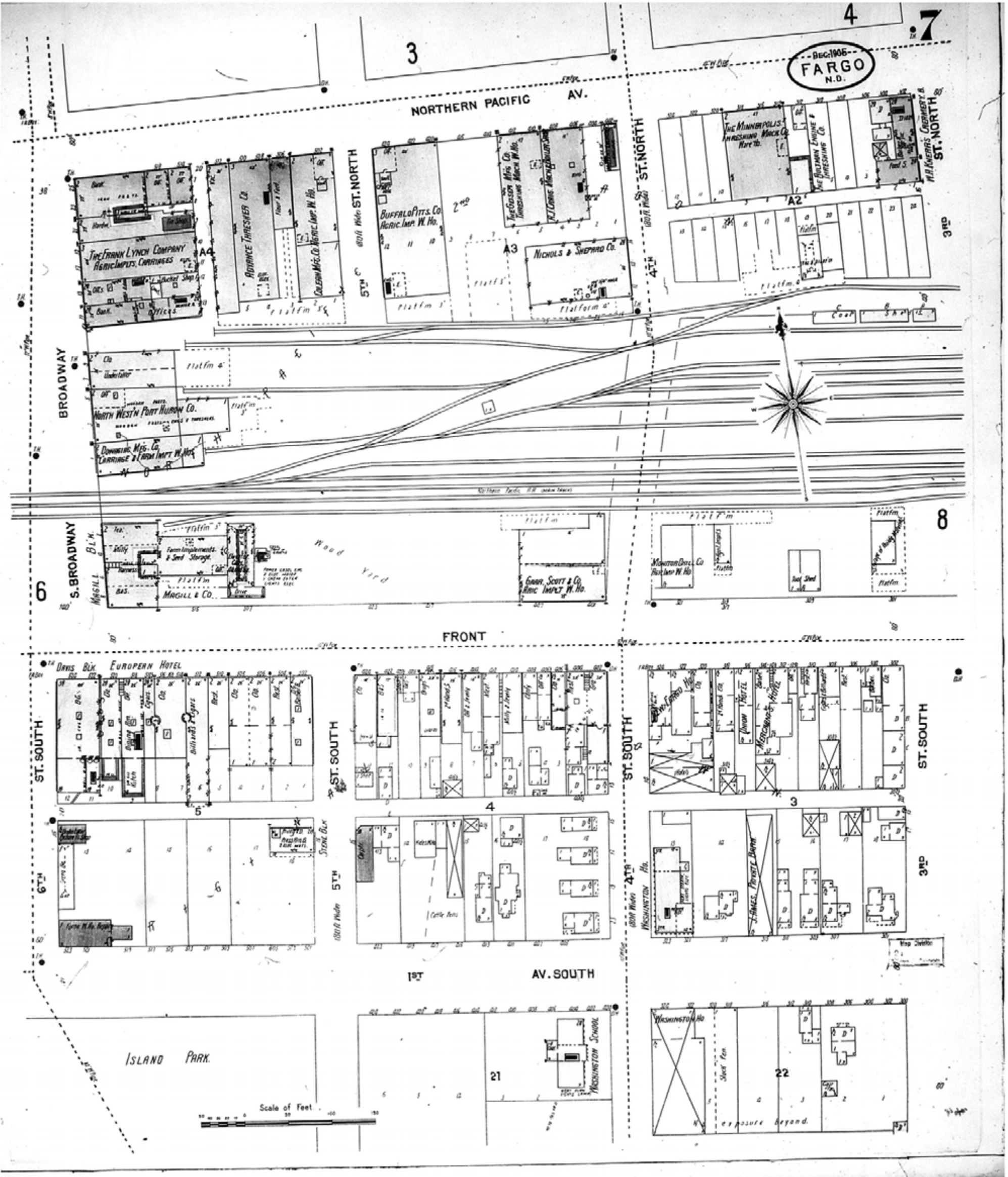

www.historicalinfo.com



Map Type: Fire Insurance
Publisher: Sanborn Map Co.

Map Date: December 1905
Revised Date:
Republished:
Sheet Number: 7

1905

Fargo, ND

Digital Images Created By
Historical Information Gatherers, Inc.

HIG Project No. 121561

©2012 Historical Information Gatherers, Inc.

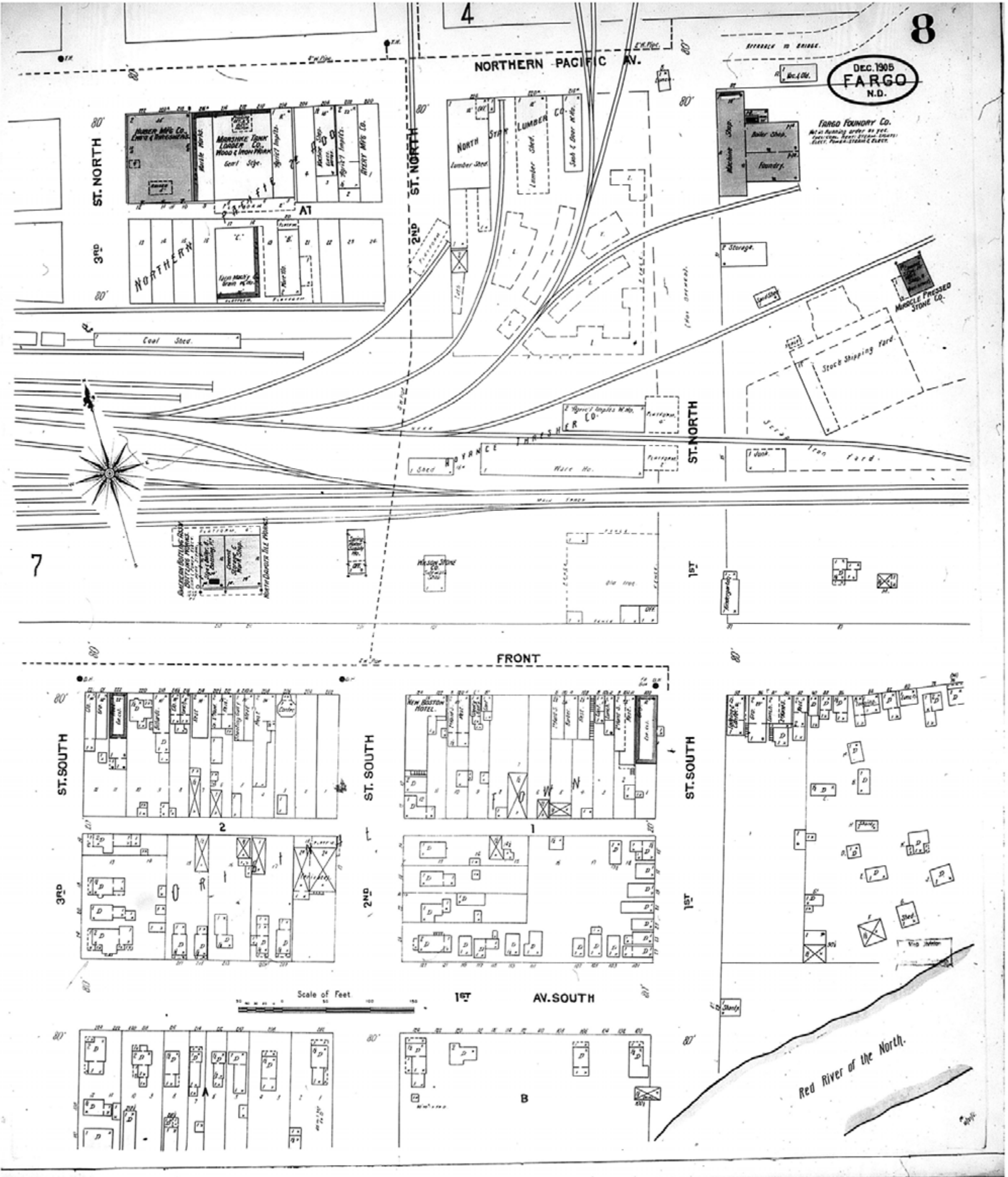

Map Type: Fire Insurance
Publisher: Sanborn Map Co.
Map Date: December 1905
Revised Date:
Republished:
Sheet Number: 8

1905
Fargo, ND

Digital Images Created By
Historical Information Gatherers, Inc.
HIG Project No. 121561
©2012 Historical Information Gatherers, Inc.

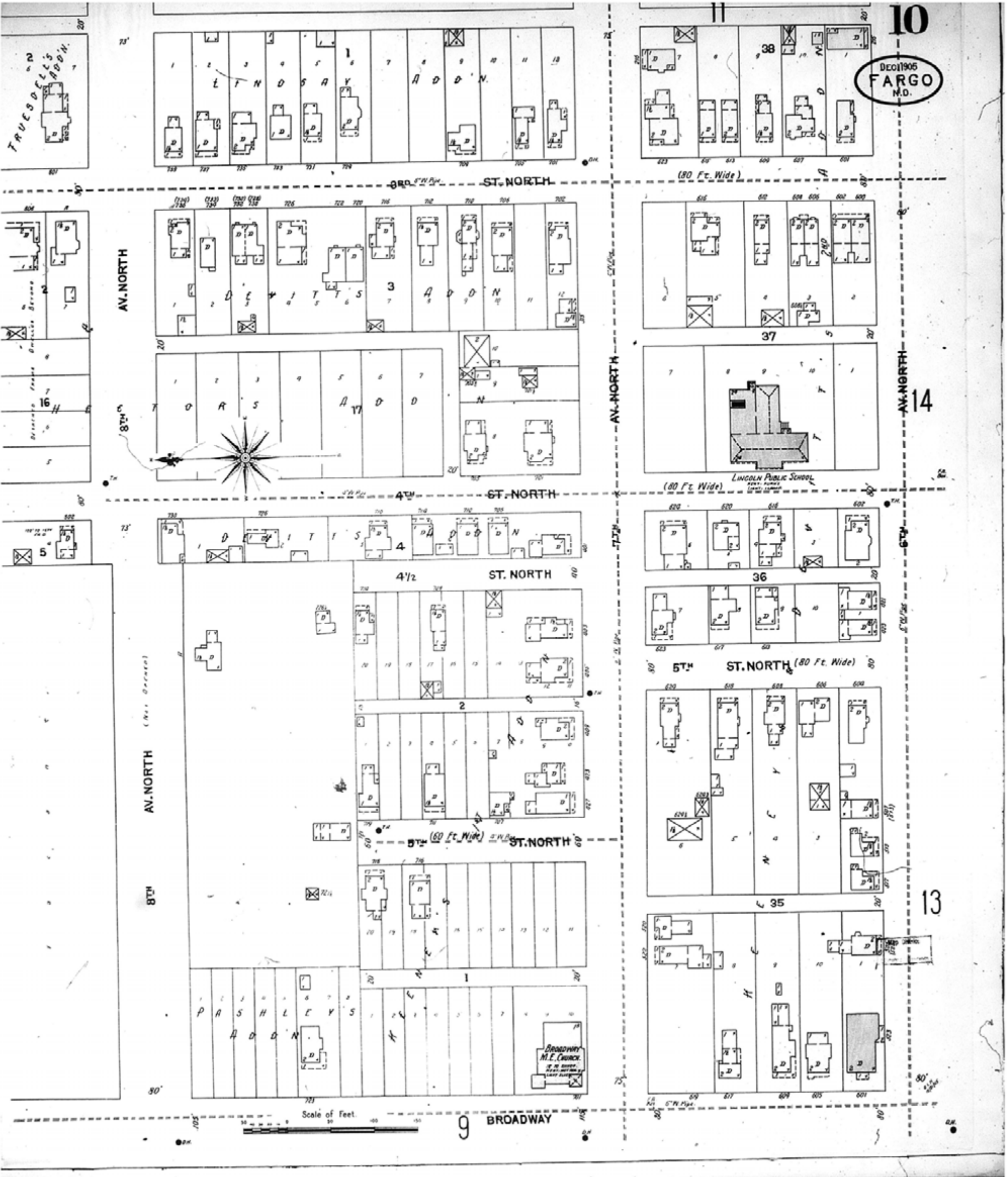

Map Type: Fire Insurance
Publisher: Sanborn Map Co.
Map Date: December 1905
Revised Date:
Republished:
Sheet Number: 10

1905
Fargo, ND

Digital Images Created By
Historical Information Gatherers, Inc.
HIG Project No. 121561
©2012 Historical Information Gatherers, Inc.

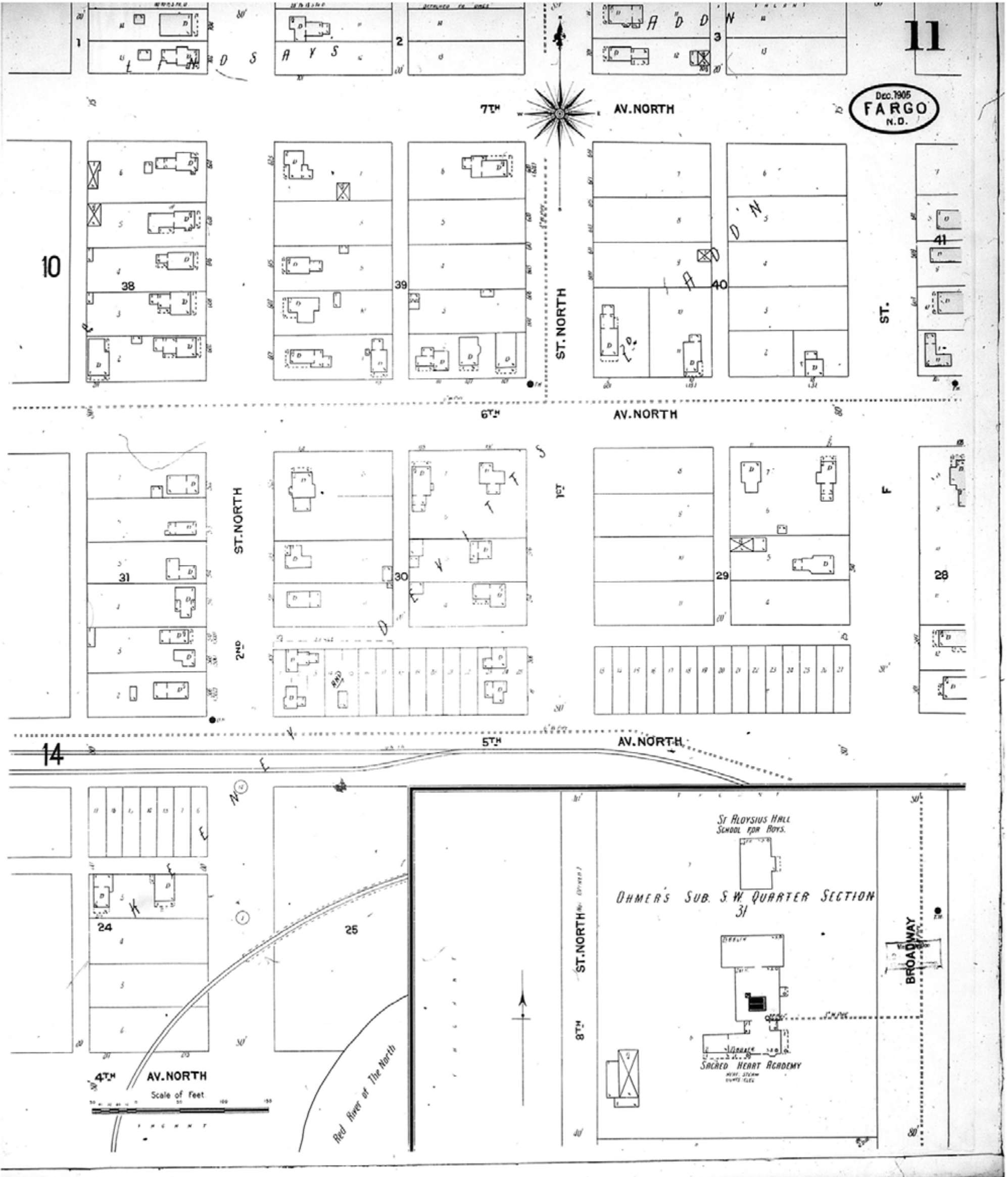

Map Type: Fire Insurance
Publisher: Sanborn Map Co.
Map Date: December 1905
Revised Date:
Republished:
Sheet Number: 11

1905
Fargo, ND

Digital Images Created By
Historical Information Gatherers, Inc.
HIG Project No. 121561
©2012 Historical Information Gatherers, Inc.

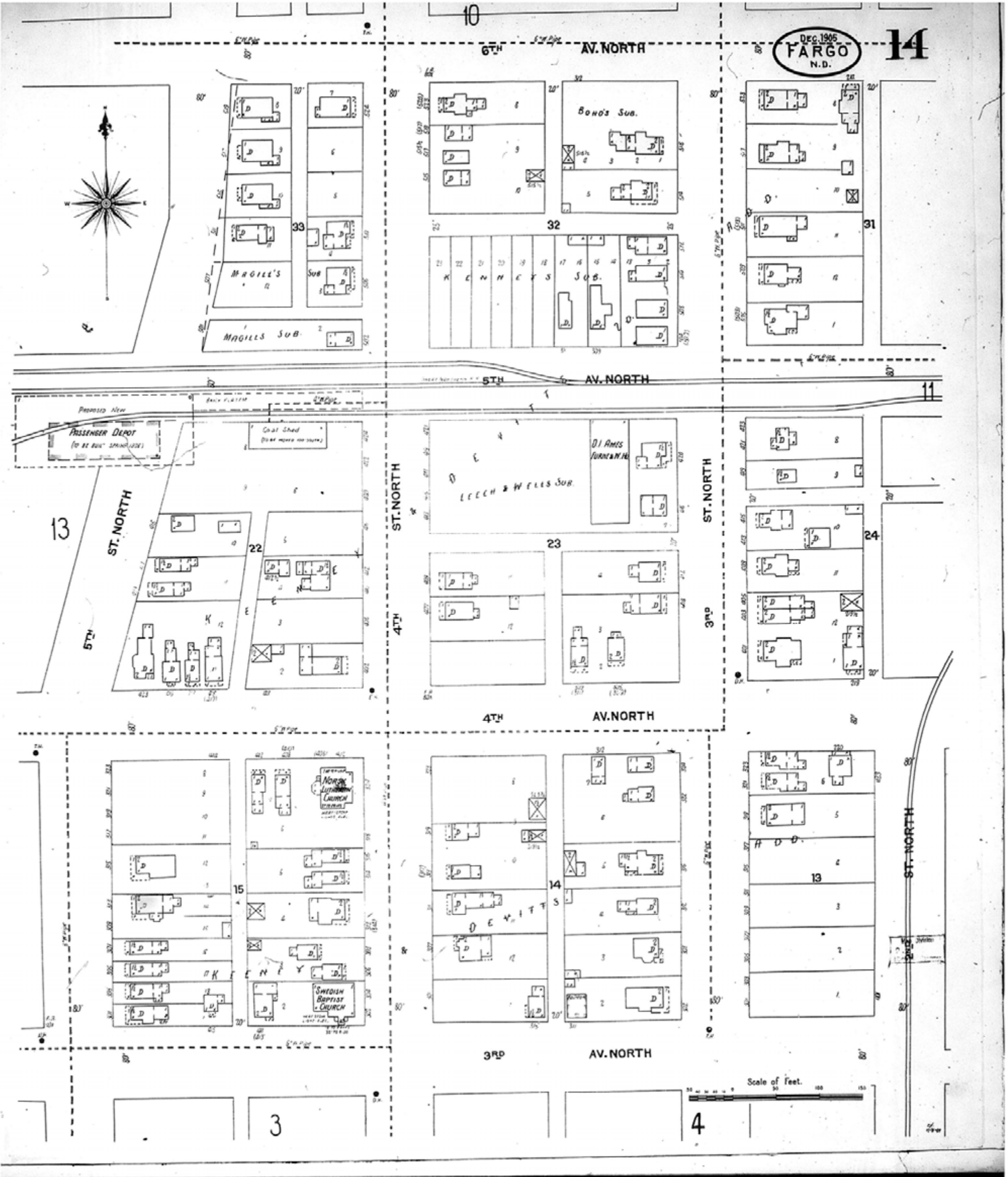

	Map Type: Fire Insurance Publisher: Sanborn Map Co.	1905	Digital Images Created By Historical Information Gatherers, Inc. HIG Project No. 121561 ©2012 Historical Information Gatherers, Inc.
	Map Date: December 1905 Revised Date: Republished: Sheet Number: 14	Fargo, ND	

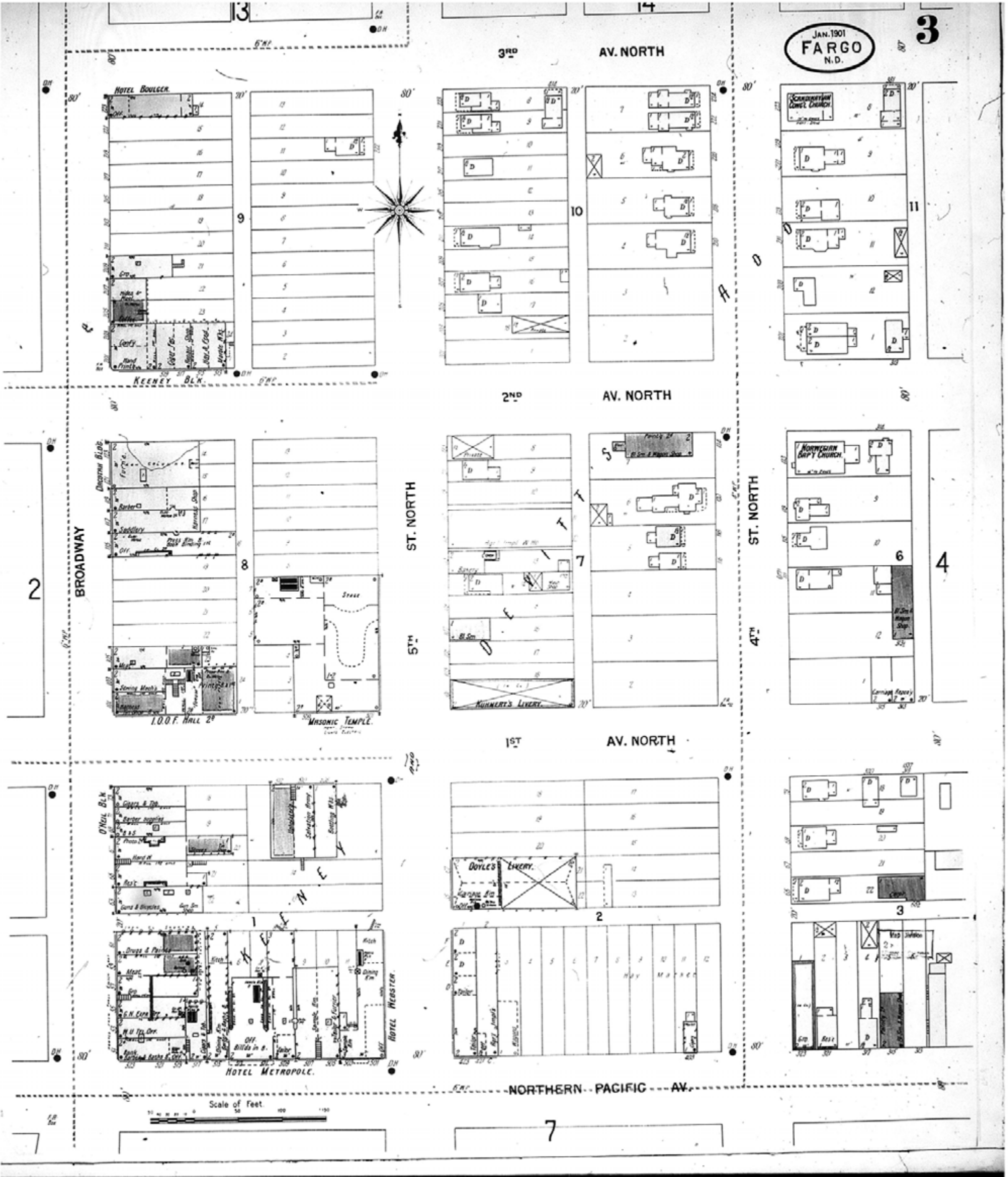

www.historicalinfo.com



Map Type: Fire Insurance
Publisher: Sanborn-Perris Map Co.
Map Date: January 1901
Revised Date:
Republished:
Sheet Number: 3

1901
Fargo, ND

Digital Images Created By
Historical Information Gatherers, Inc.
HIG Project No. 121561
©2012 Historical Information Gatherers, Inc.

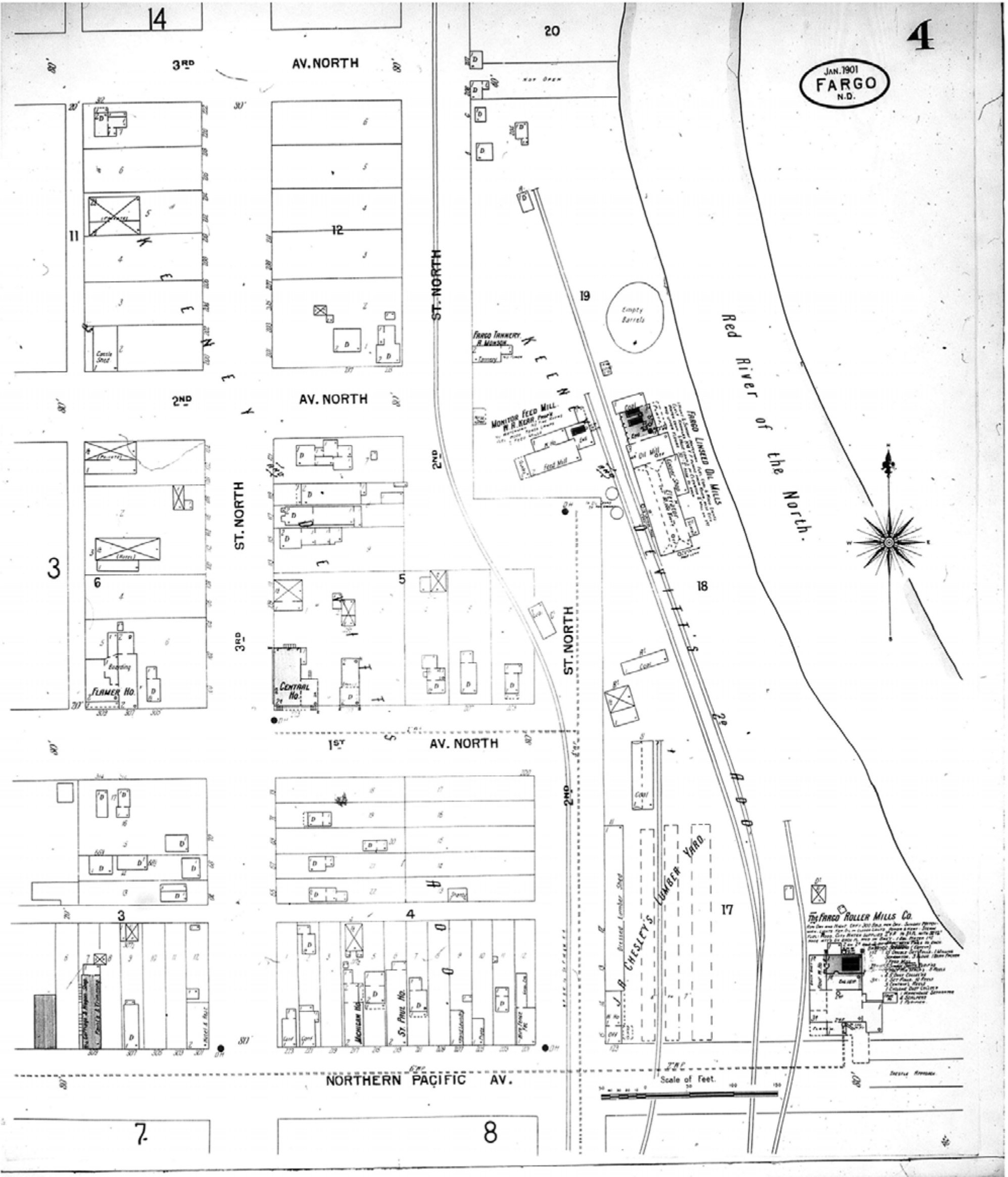

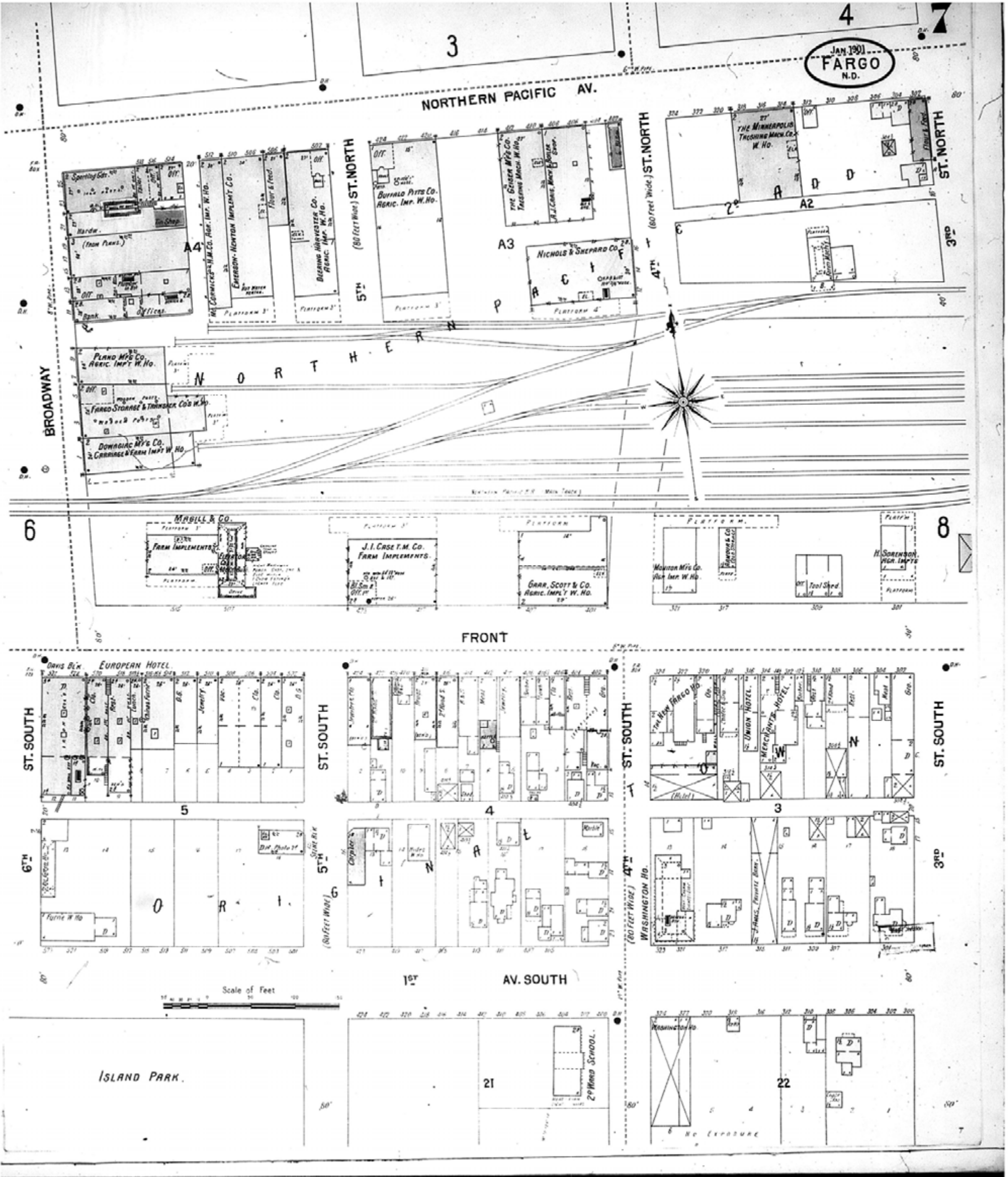

Map Type: Fire Insurance
Publisher: Sanborn-Perris Map Co.
Map Date: January 1901
Revised Date:
Republished:
Sheet Number: 7

1901
Fargo, ND

Digital Images Created By
Historical Information Gatherers, Inc.
HIG Project No. 121561
©2012 Historical Information Gatherers, Inc.

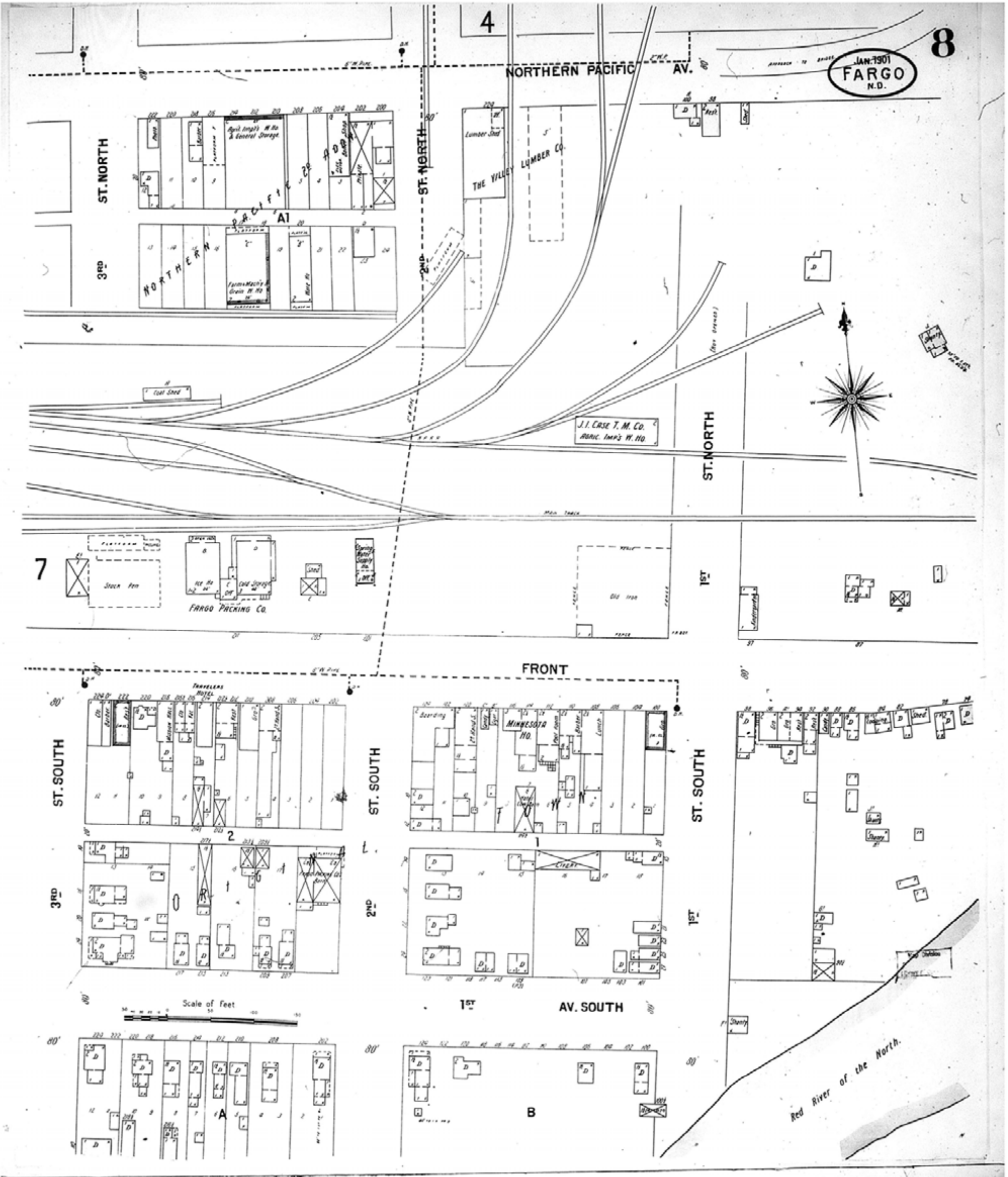

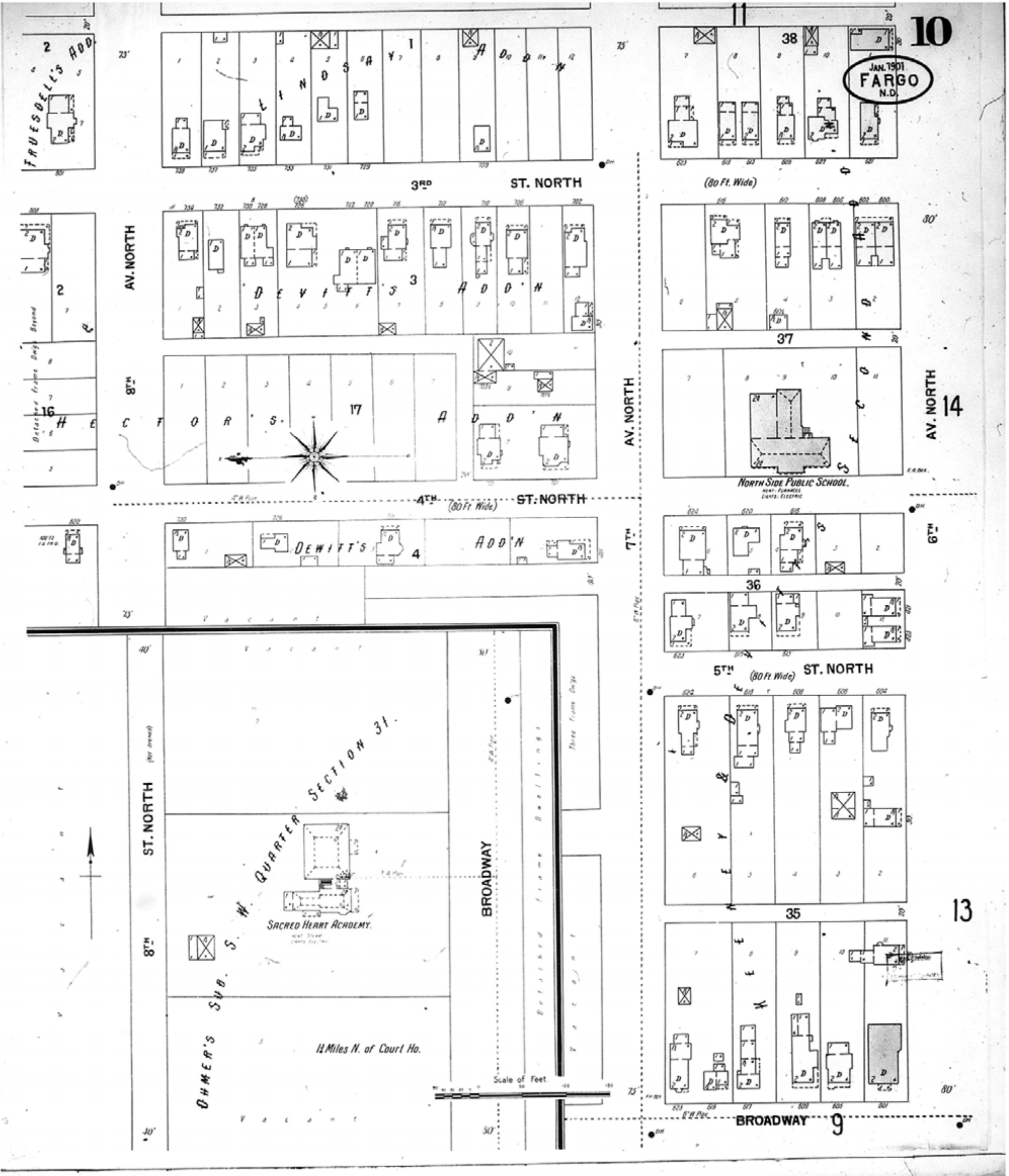



Map Type: Fire Insurance
Publisher: Sanborn-Perris Map Co.
Map Date: January 1901
Revised Date:
Republished:
Sheet Number: 10

1901
Fargo, ND

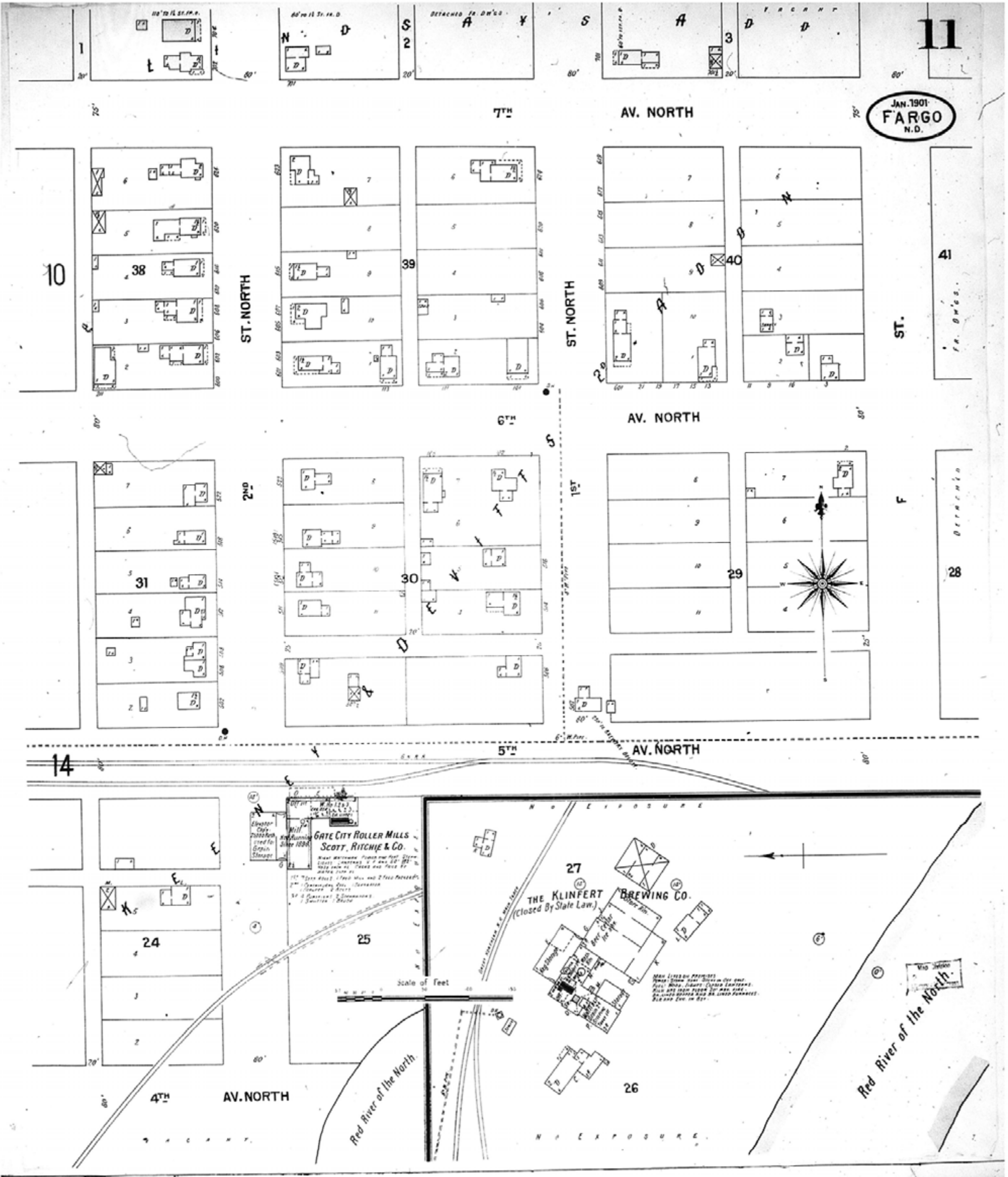
Digital Images Created By
Historical Information Gatherers, Inc.
HIG Project No. 121561
©2012 Historical Information Gatherers, Inc.



www.historicalinfo.com

	<p>Map Type: Fire Insurance Publisher: Sanborn-Perris Map Co.</p> <p>Map Date: January 1901 Revised Date: Republished: Sheet Number: 11</p>	<p>1901</p> <p>Fargo, ND</p>	<p>Digital Images Created By Historical Information Gatherers, Inc.</p> <p>HIG Project No. 121561</p> <p>©2012 Historical Information Gatherers, Inc.</p>

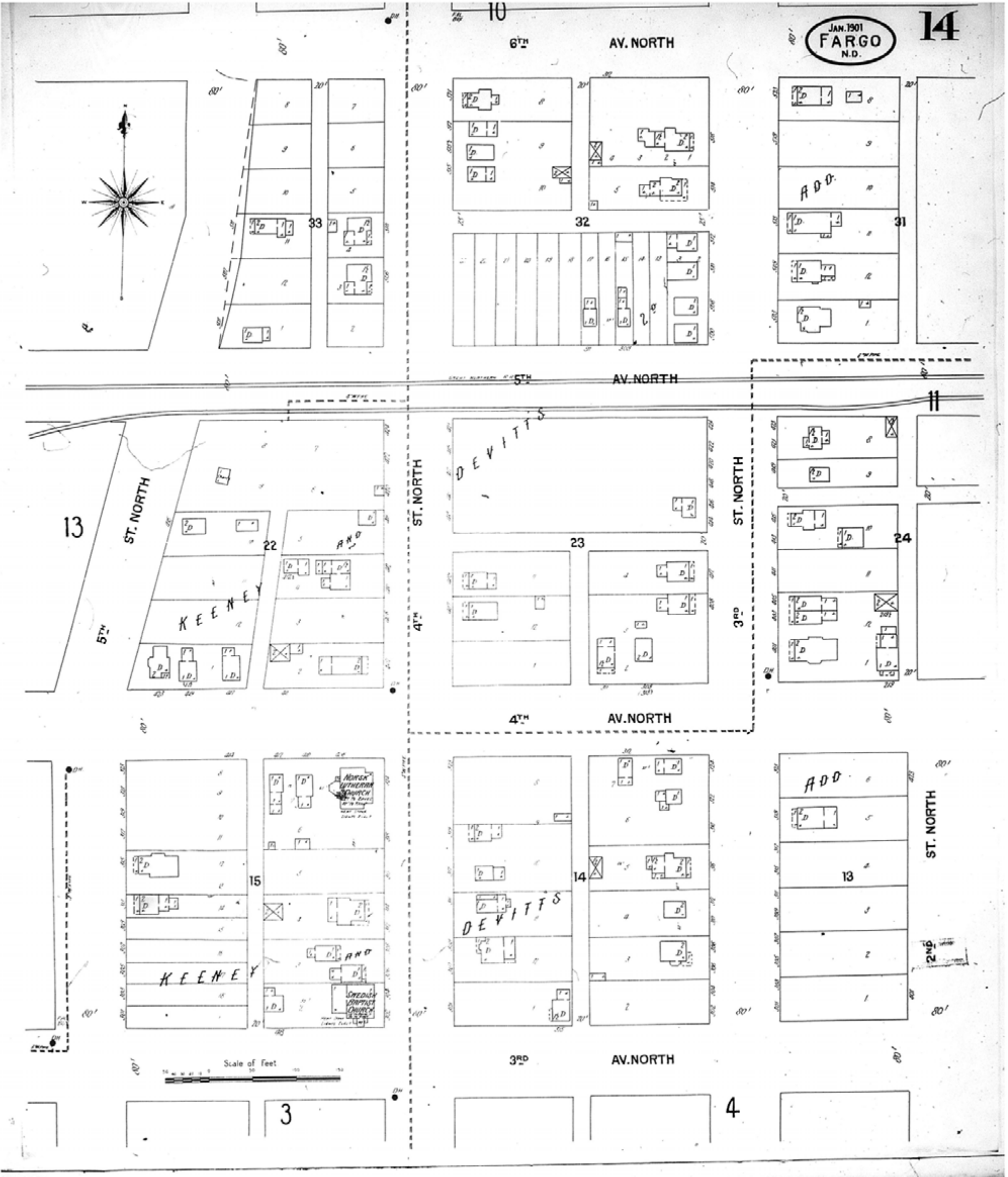

www.historicalinfo.com



Map Type: Fire Insurance
Publisher: Sanborn-Perris Map Co.
Map Date: January 1901
Revised Date:
Republished:
Sheet Number: 14

1901
Fargo, ND

Digital Images Created By
Historical Information Gatherers, Inc.
HIG Project No. 121561
©2012 Historical Information Gatherers, Inc.

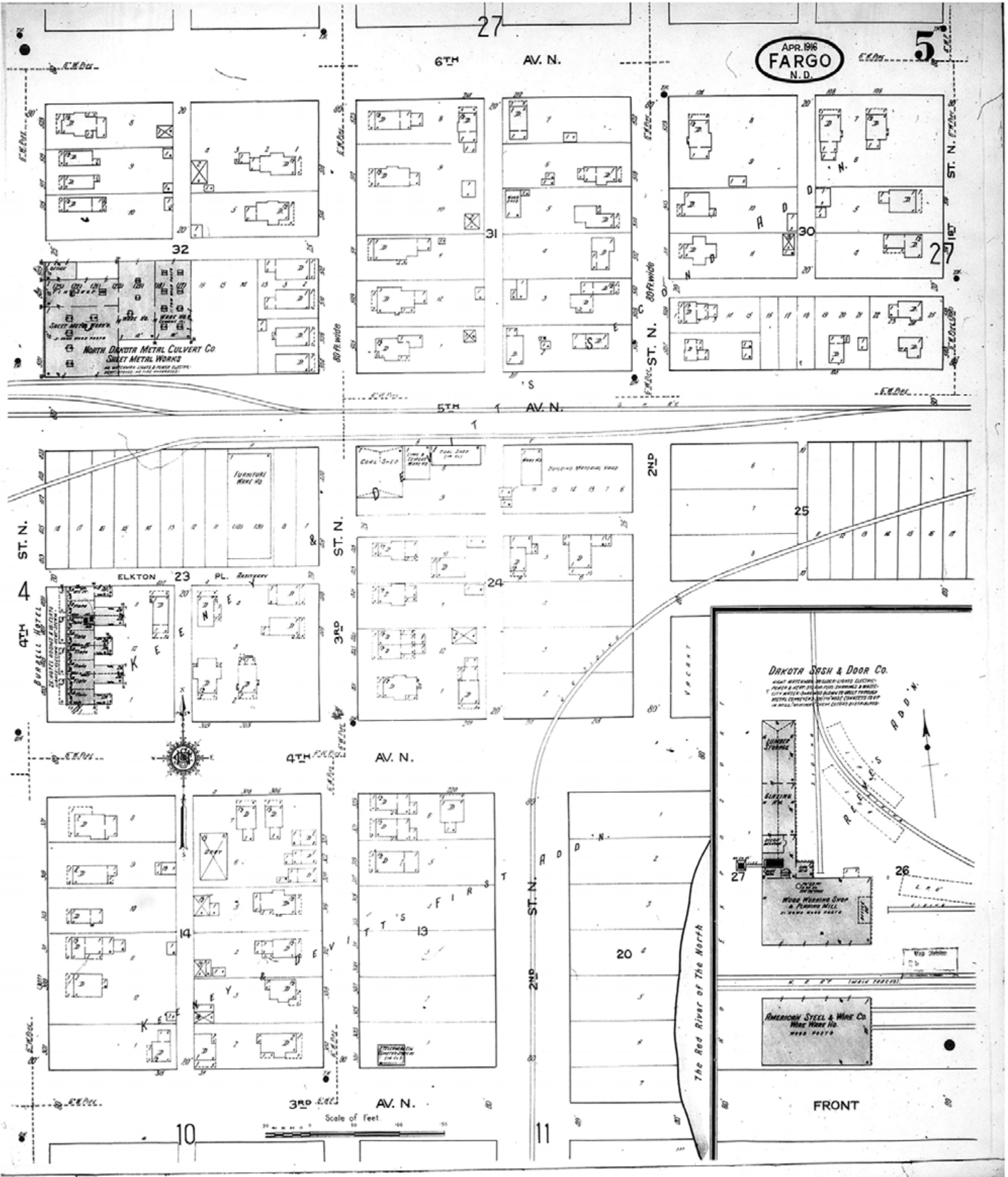

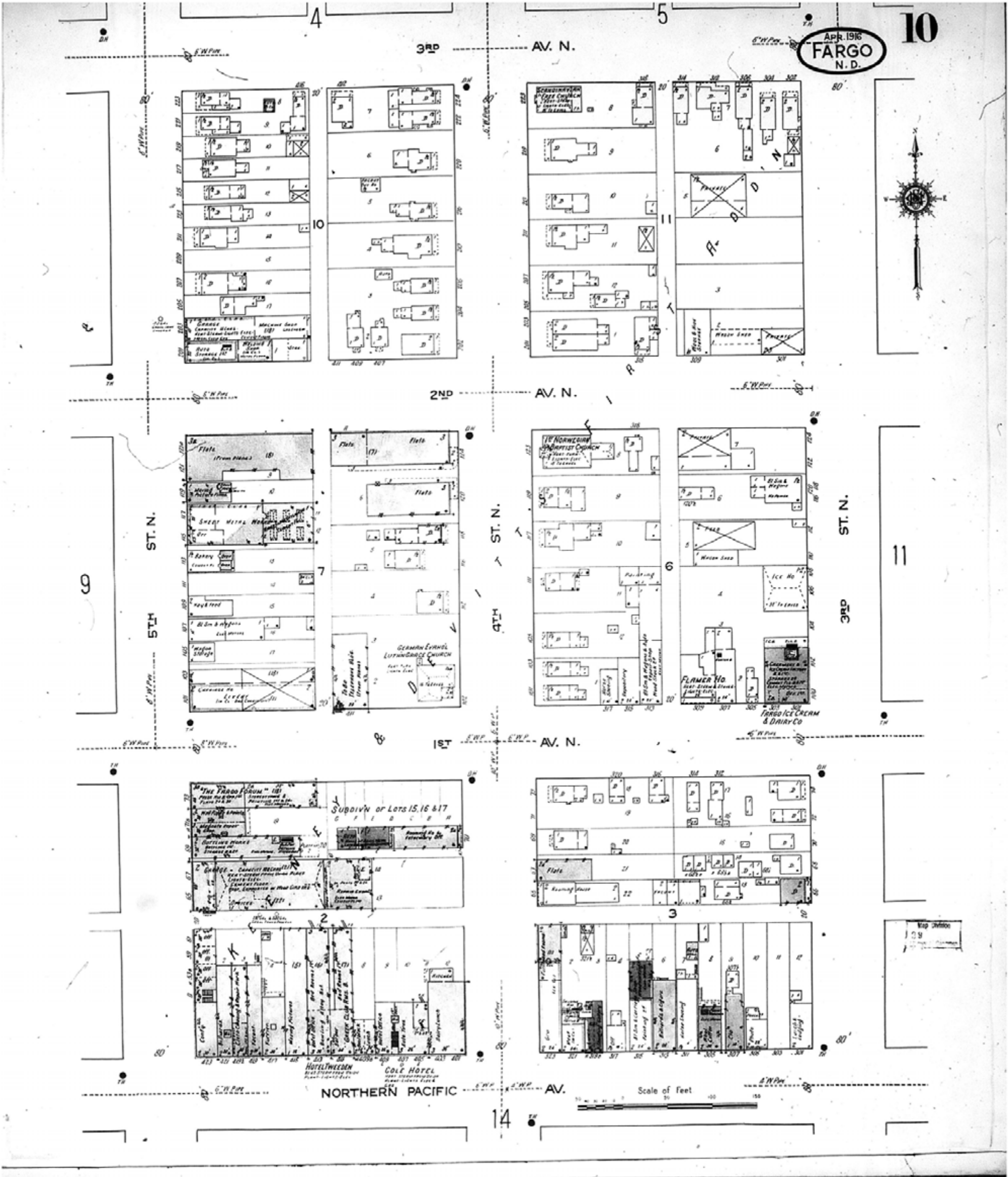

Map Type: Fire Insurance
Publisher: Sanborn Map Co.
Map Date: April 1916
Revised Date:
Republished:
Sheet Number: 10

1916
Fargo, ND

Digital Images Created By
Historical Information Gatherers, Inc.
HIG Project No. 121561
©2012 Historical Information Gatherers, Inc.

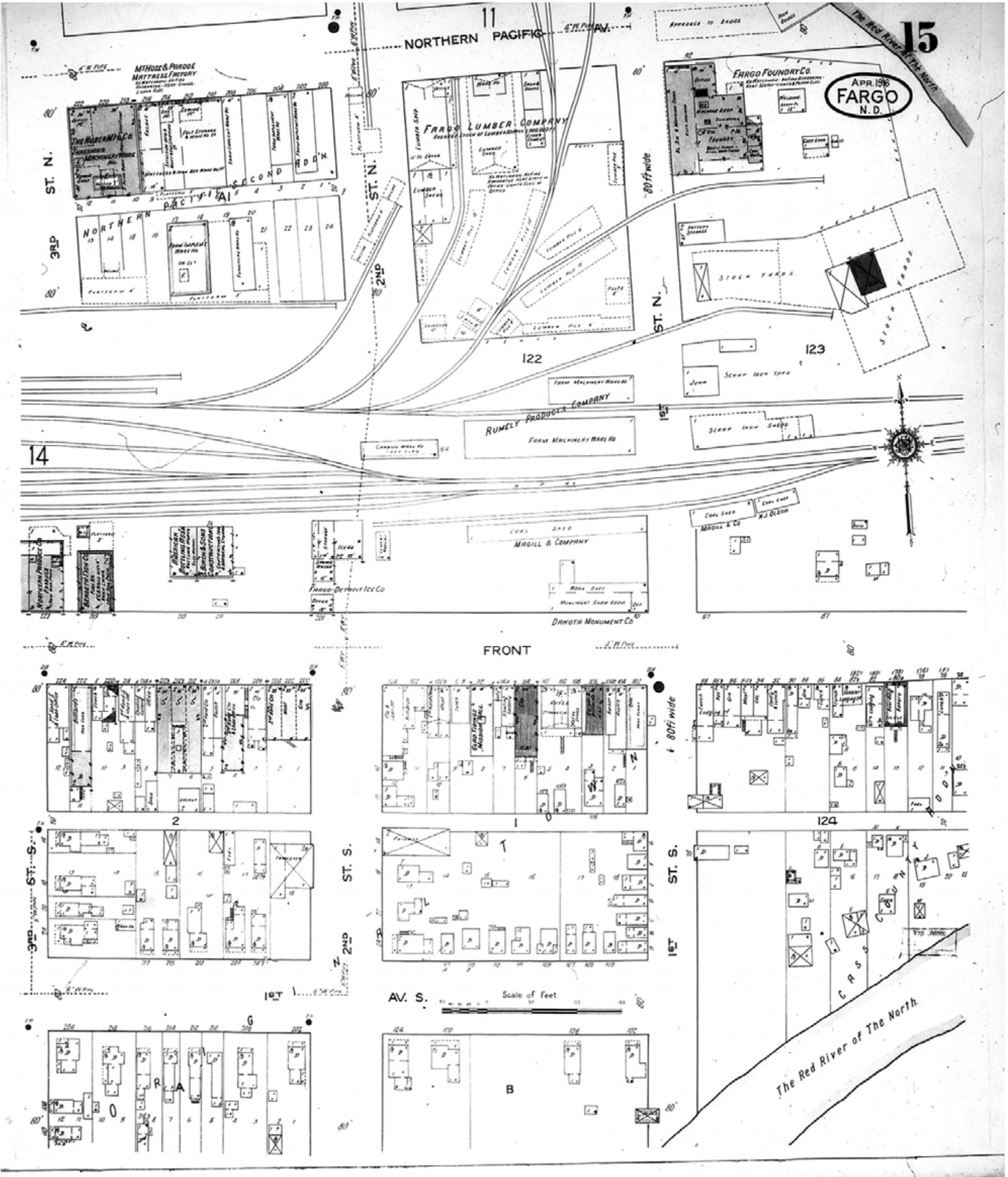

www.historicalinfo.com



Map Type: Fire Insurance
Publisher: Sanborn Map Co.
Map Date: April 1916
Revised Date:
Republished:
Sheet Number: 15

1916
Fargo, ND

Digital Images Created By
Historical Information Gatherers, Inc.
HIG Project No. 121561
©2012 Historical Information Gatherers, Inc.



Map Type: Fire Insurance
Publisher: Sanborn Map Co.
Map Date: April 1916
Revised Date:
Republished:
Sheet Number: 27

1916
Fargo, ND

Digital Images Created By
Historical Information Gatherers, Inc.
HIG Project No. 121561
©2012 Historical Information Gatherers, Inc.

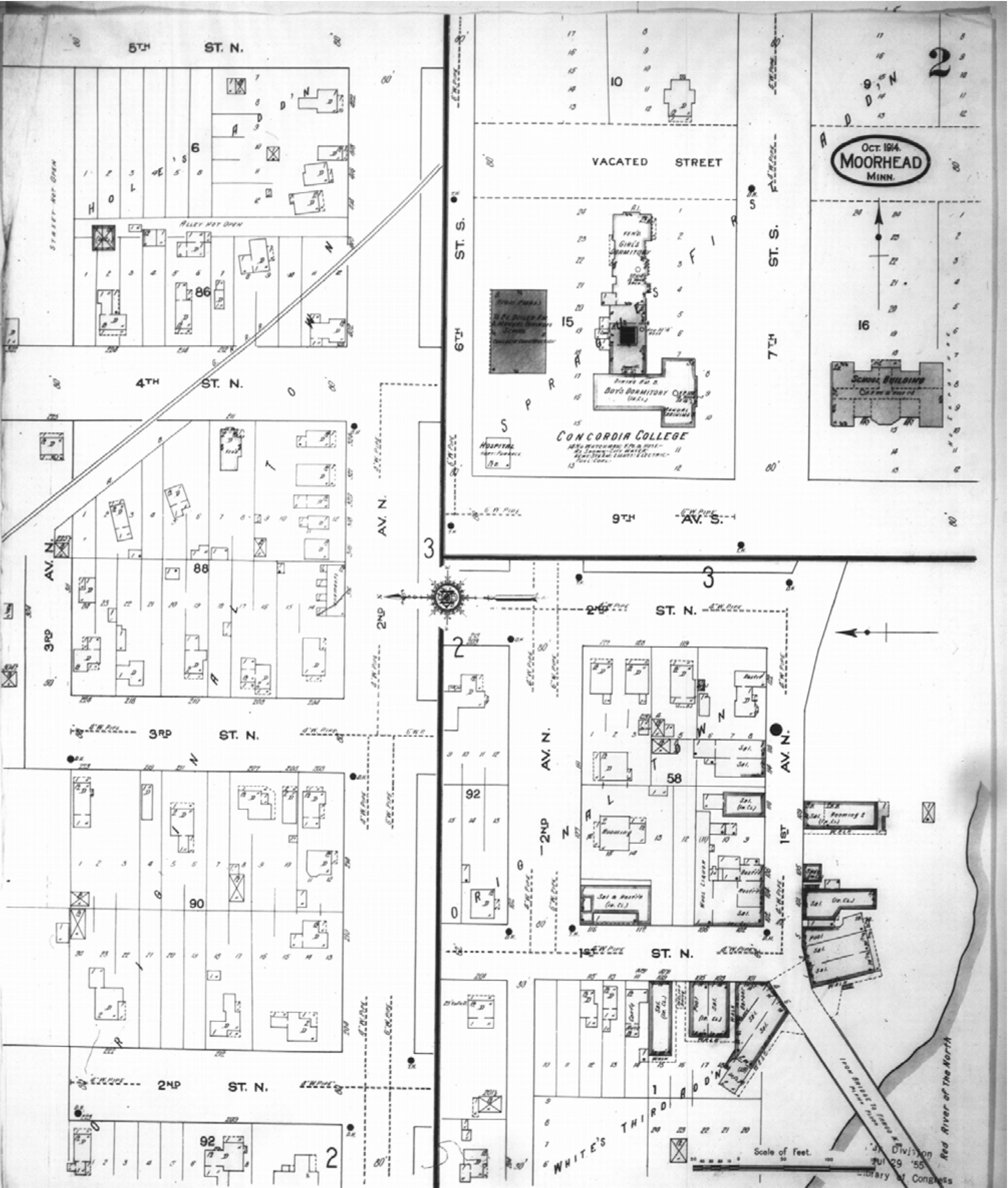

Map Type: Fire Insurance
Publisher: Sanborn Map Co.
Map Date: October 1914
Revised Date:
Republished:
Sheet Number: 2

1914
Moorhead, MN

Digital Images Created By
Historical Information Gatherers, Inc.
HIG Project No. 121561
©2012 Historical Information Gatherers, Inc.

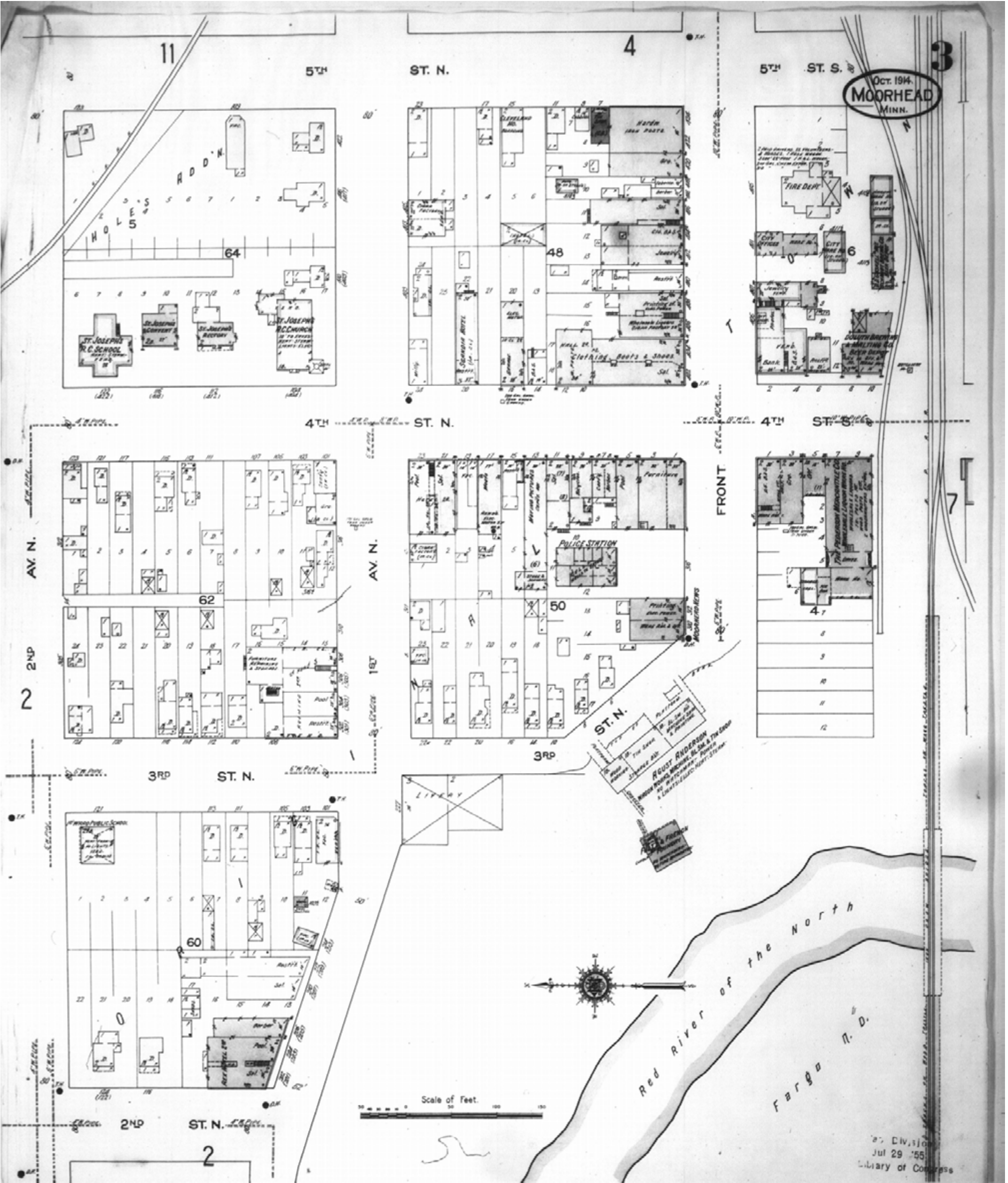

www.historicalinfo.com

	Map Type: Fire Insurance Publisher: Sanborn Map Co.	1914	Digital Images Created By Historical Information Gatherers, Inc. HIG Project No. 121561 ©2012 Historical Information Gatherers, Inc.
	Map Date: October 1914 Revised Date: Republished: Sheet Number: 3	Moorhead, MN	

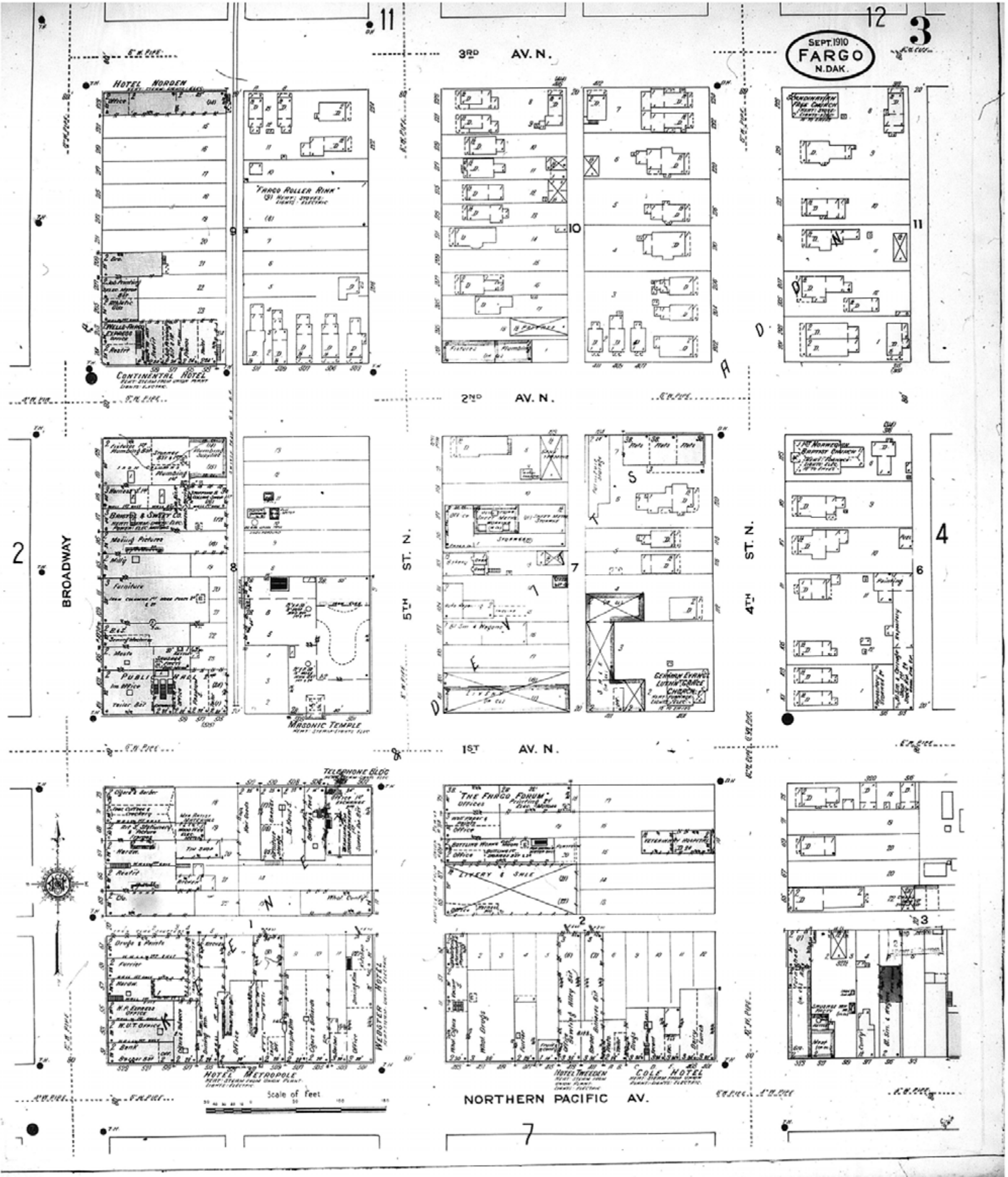

Map Type: Fire Insurance
Publisher: Sanborn Map Co.
Map Date: September 1910
Revised Date:
Republished:
Sheet Number: 3

1910
Fargo, ND

Digital Images Created By
Historical Information Gatherers, Inc.
HIG Project No. 121561
©2012 Historical Information Gatherers, Inc.

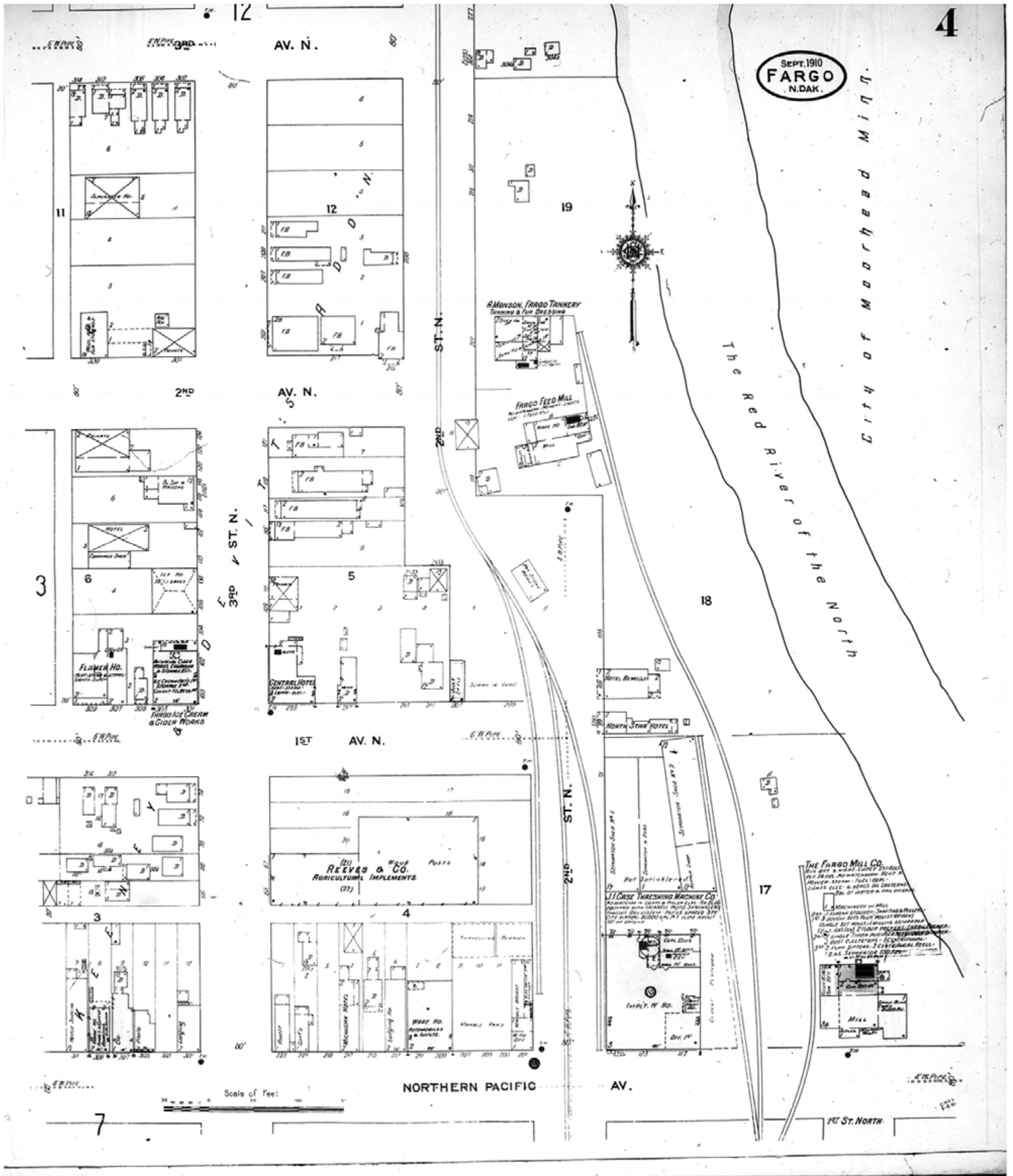

www.historicalinfo.com



Map Type: Fire Insurance
Publisher: Sanborn Map Co.
Map Date: September 1910
Revised Date:
Republished:
Sheet Number: 4

1910
Fargo, ND

Digital Images Created By
Historical Information Gatherers, Inc.
HIG Project No. 121561
©2012 Historical Information Gatherers, Inc.

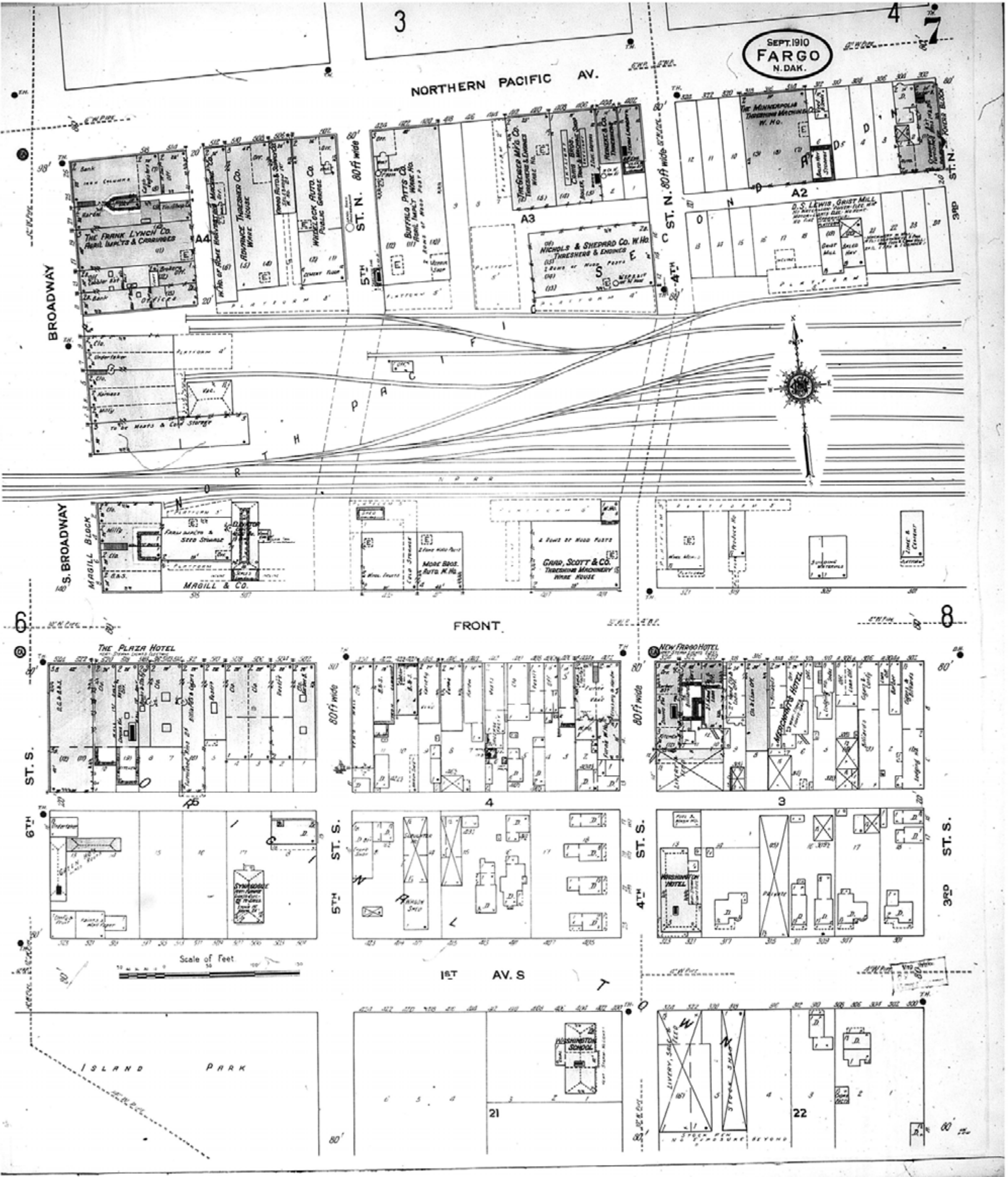

Map Type: Fire Insurance
Publisher: Sanborn Map Co.
Map Date: September 1910
Revised Date:
Republished:
Sheet Number: 7

1910
Fargo, ND

Digital Images Created By
Historical Information Gatherers, Inc.
HIG Project No. 121561
©2012 Historical Information Gatherers, Inc.

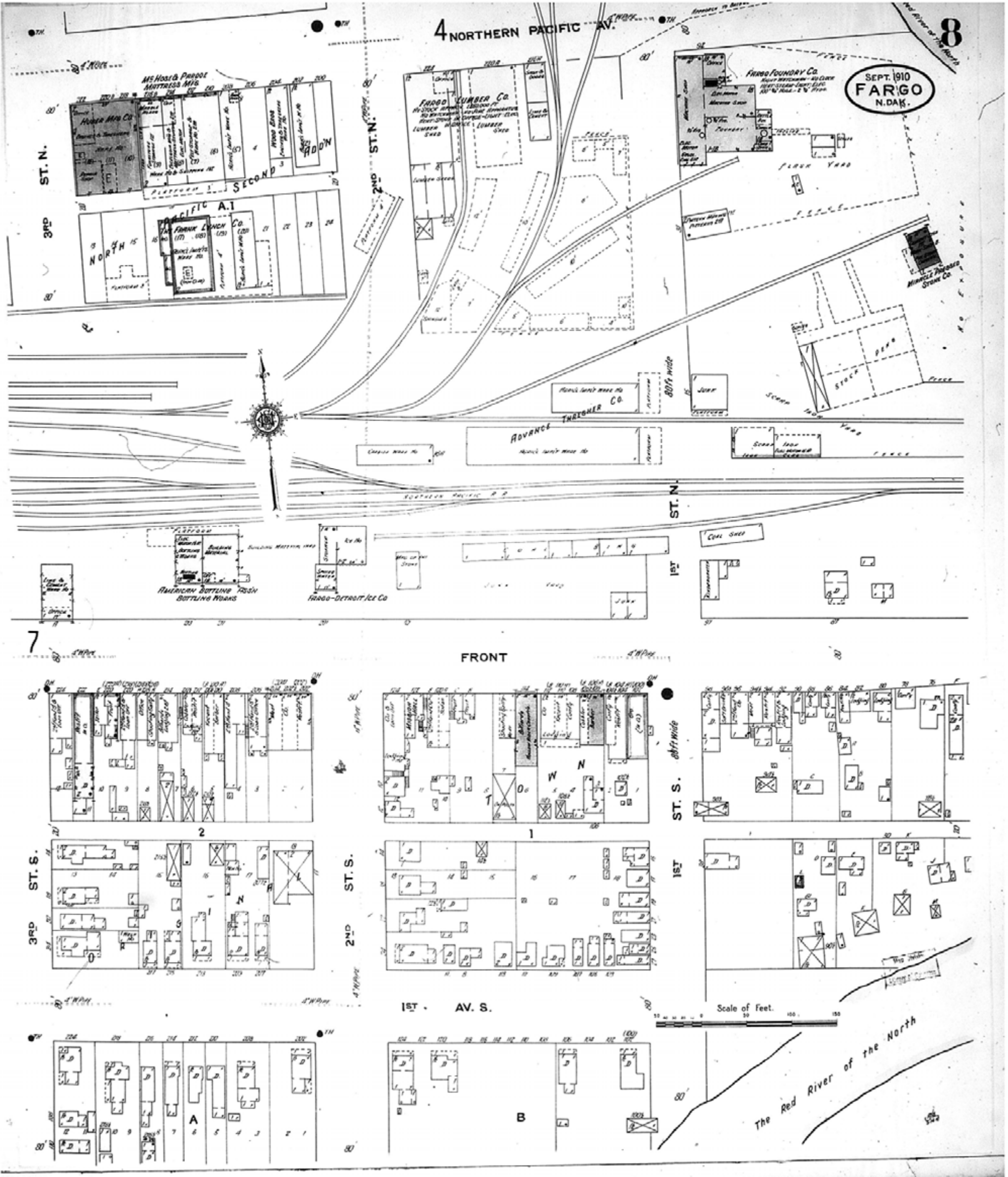

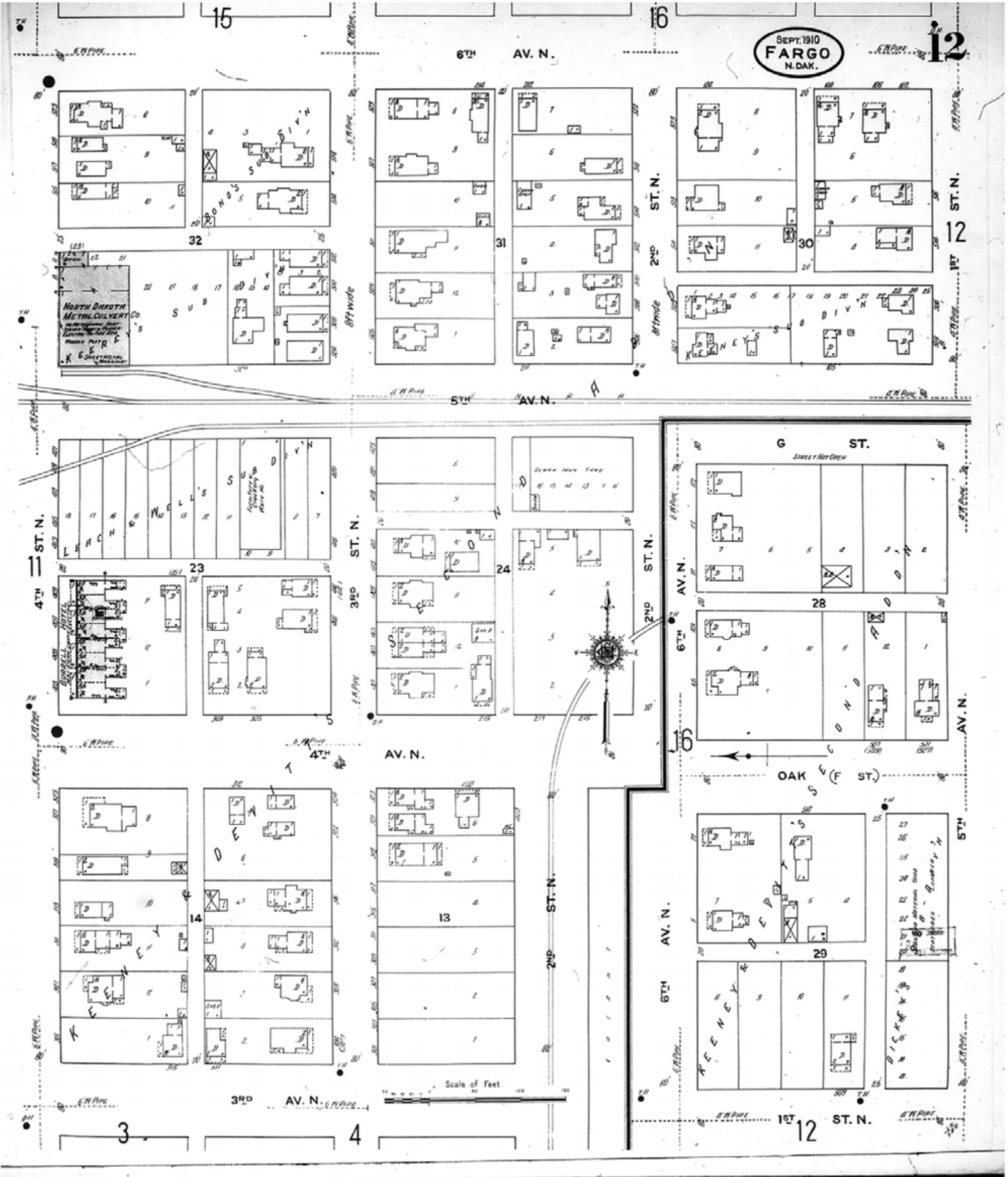

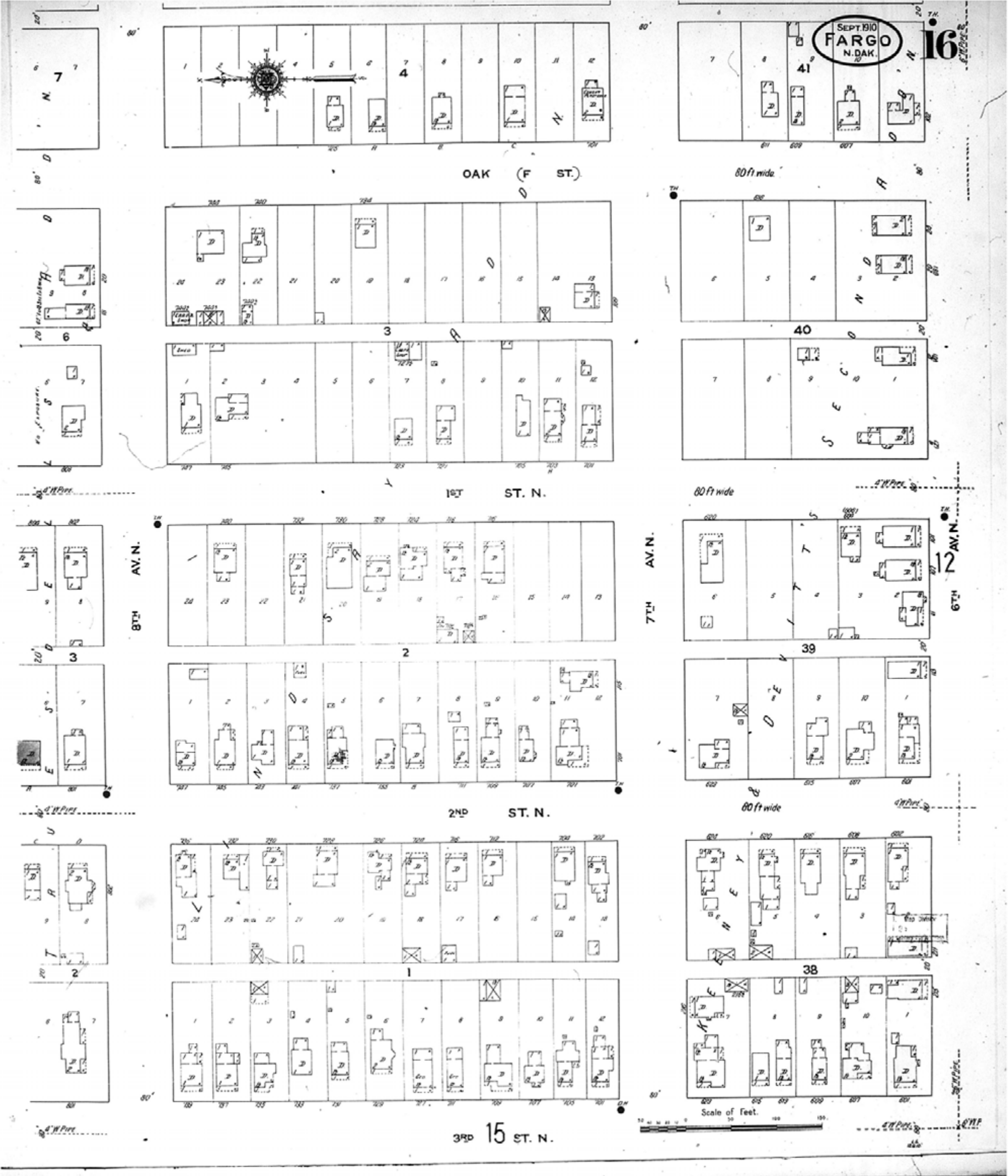

Map Type: Fire Insurance
Publisher: Sanborn Map Co.

Map Date: September 1910
Revised Date:
Republished:
Sheet Number: 16

1910

Fargo, ND

Digital Images Created By
Historical Information Gatherers, Inc.

HIG Project No. 121561

©2012 Historical Information Gatherers, Inc.

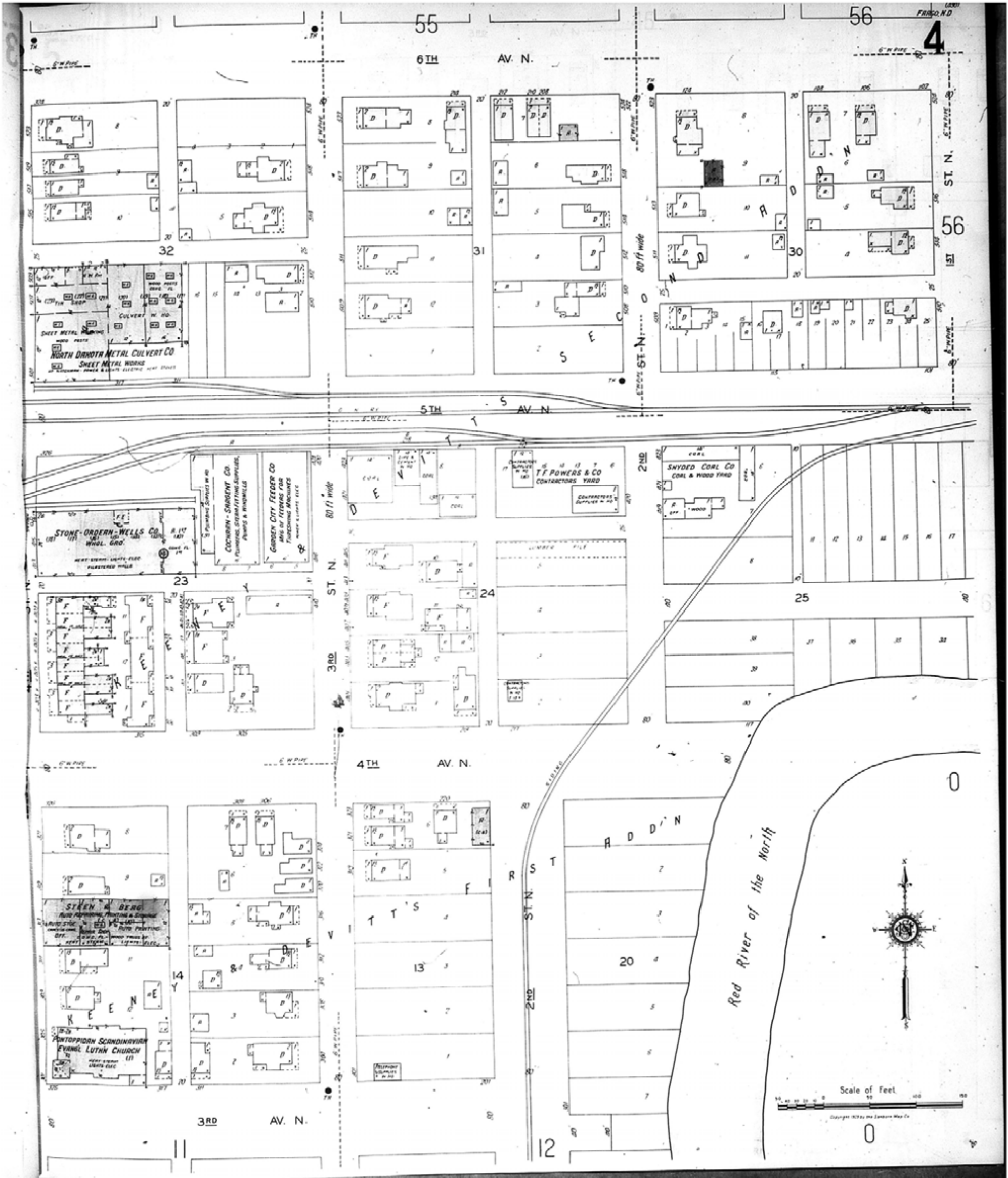

Map Type: Fire Insurance
Publisher: Sanborn Map Co.

Map Date: 1929
Revised Date:
Republished:
Sheet Number: 4

1929

Fargo, ND

Digital Images Created By
Historical Information Gatherers, Inc.

HIG Project No. 121561

©2012 Historical Information Gatherers, Inc.

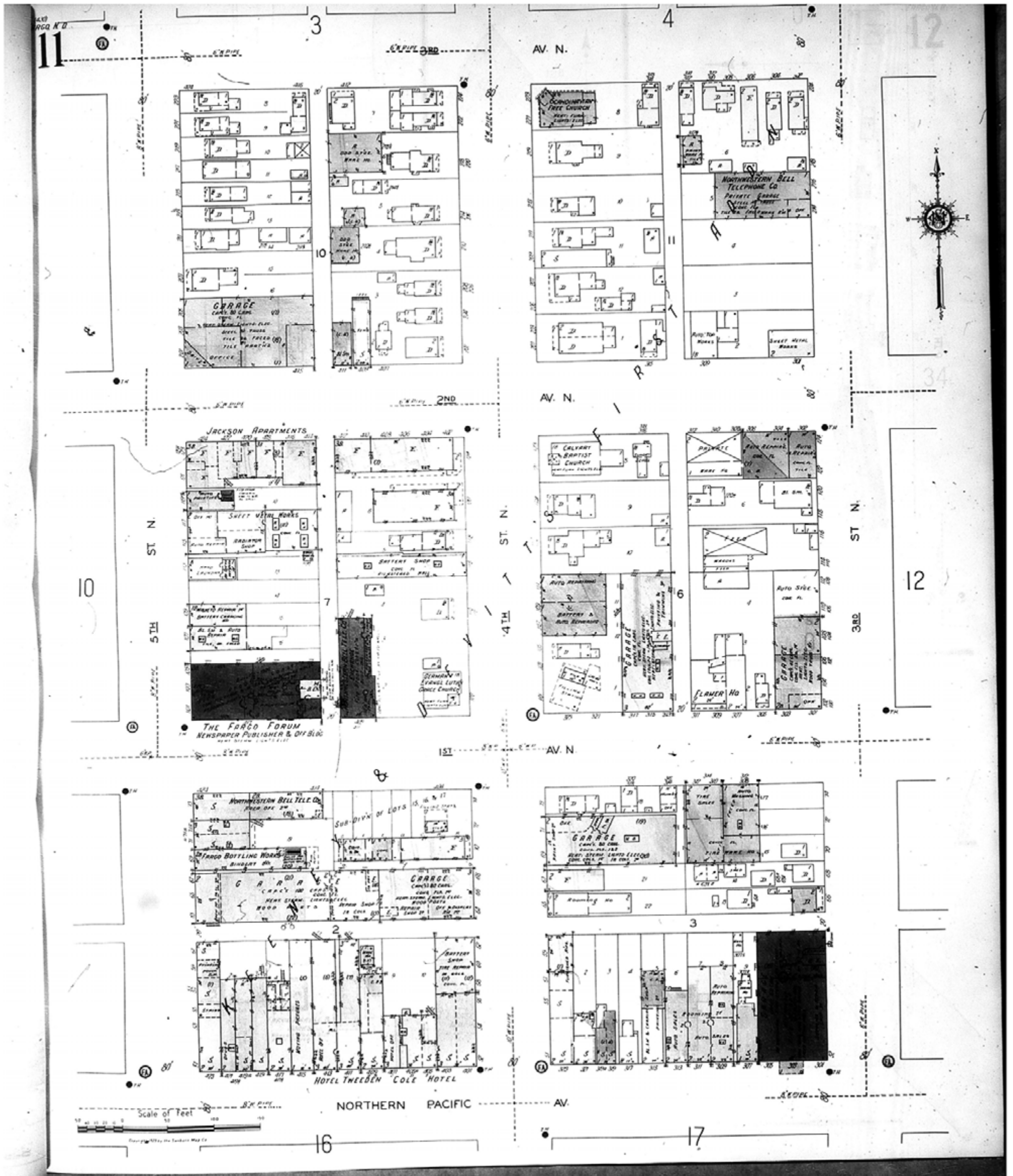

www.historicalinfo.com

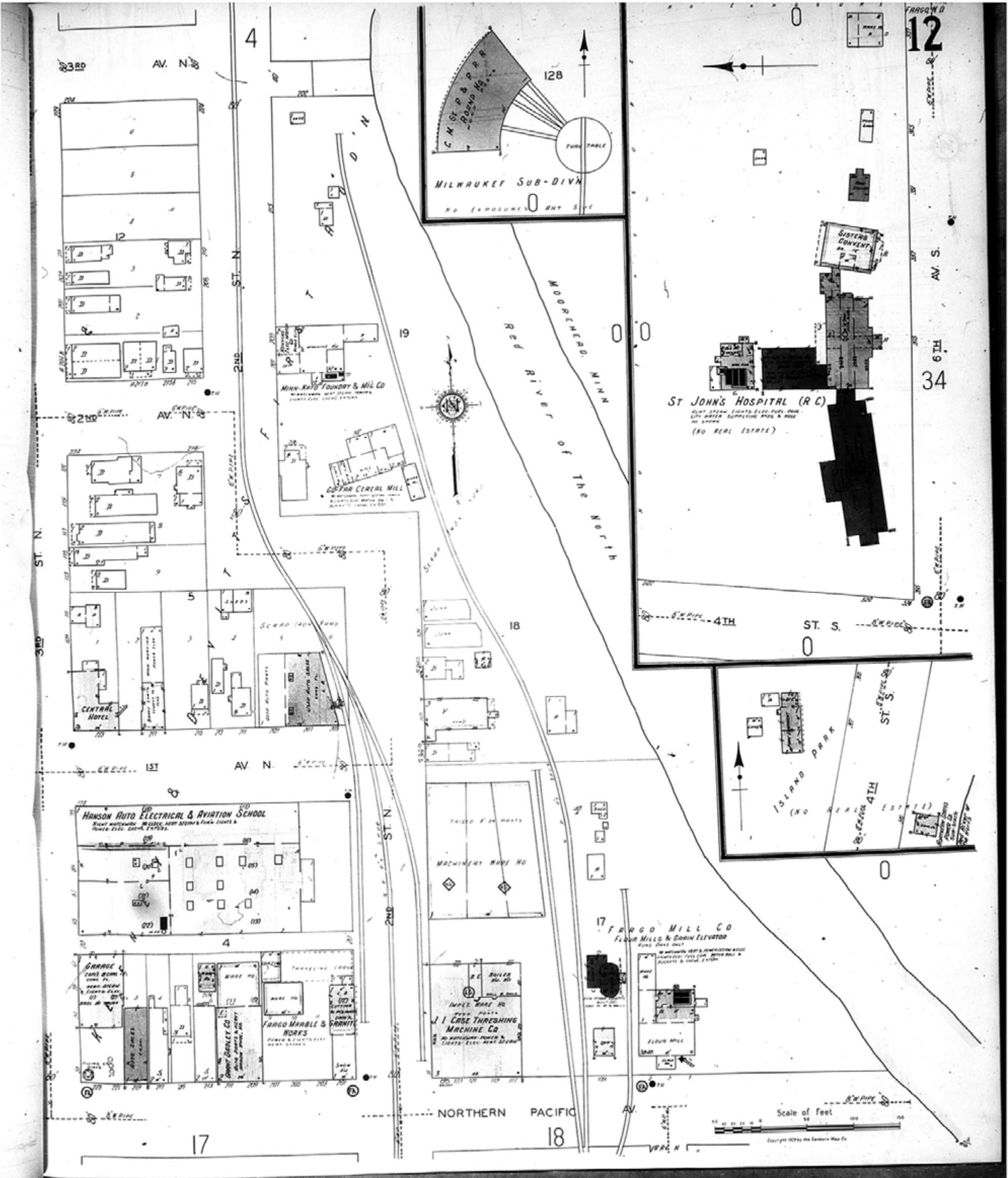

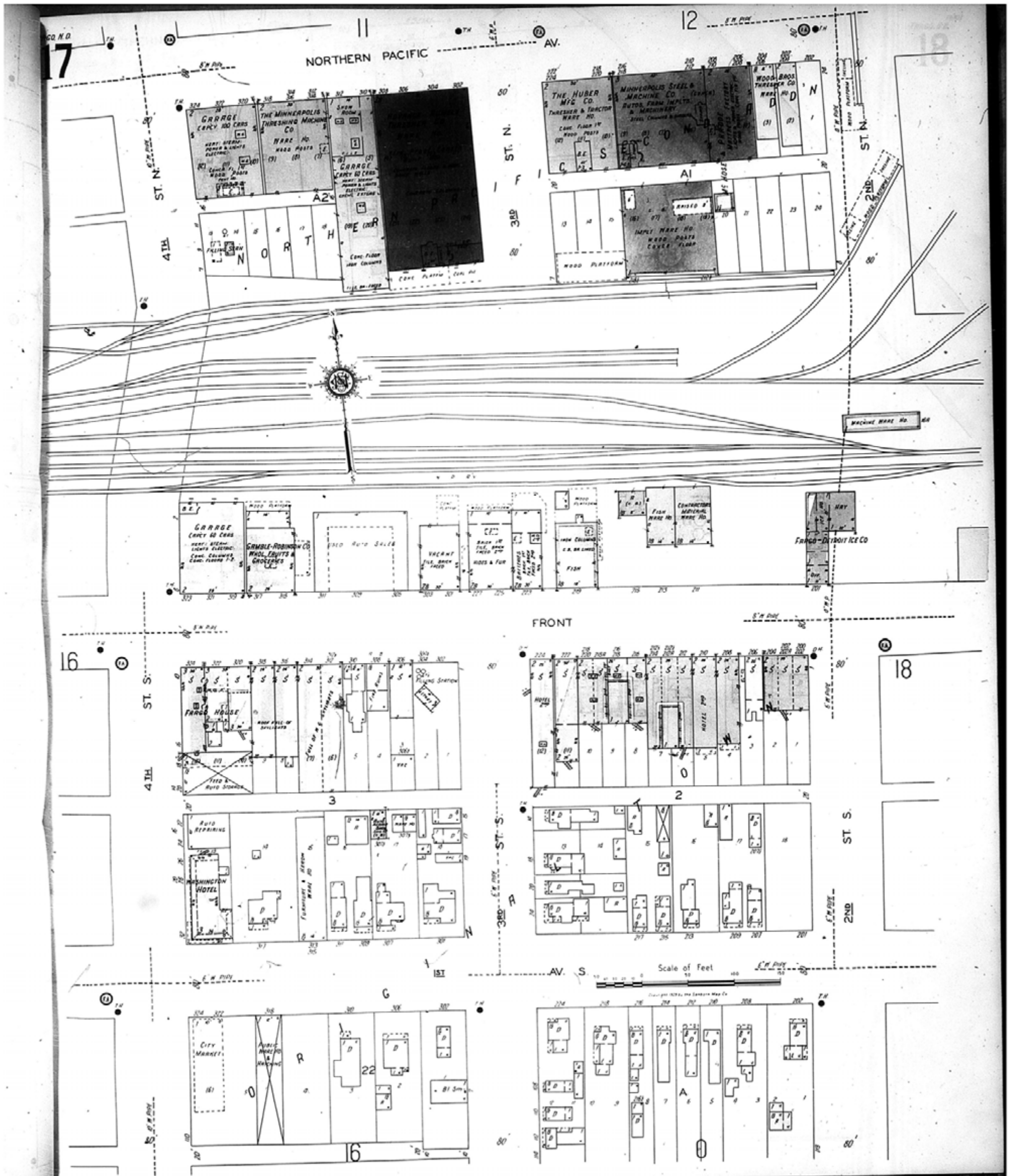

Map Type: Fire Insurance
Publisher: Sanborn Map Co.
Map Date: 1929
Revised Date:
Republished:
Sheet Number: 17

1929
Fargo, ND

Digital Images Created By
Historical Information Gatherers, Inc.
HIG Project No. 121561
©2012 Historical Information Gatherers, Inc.

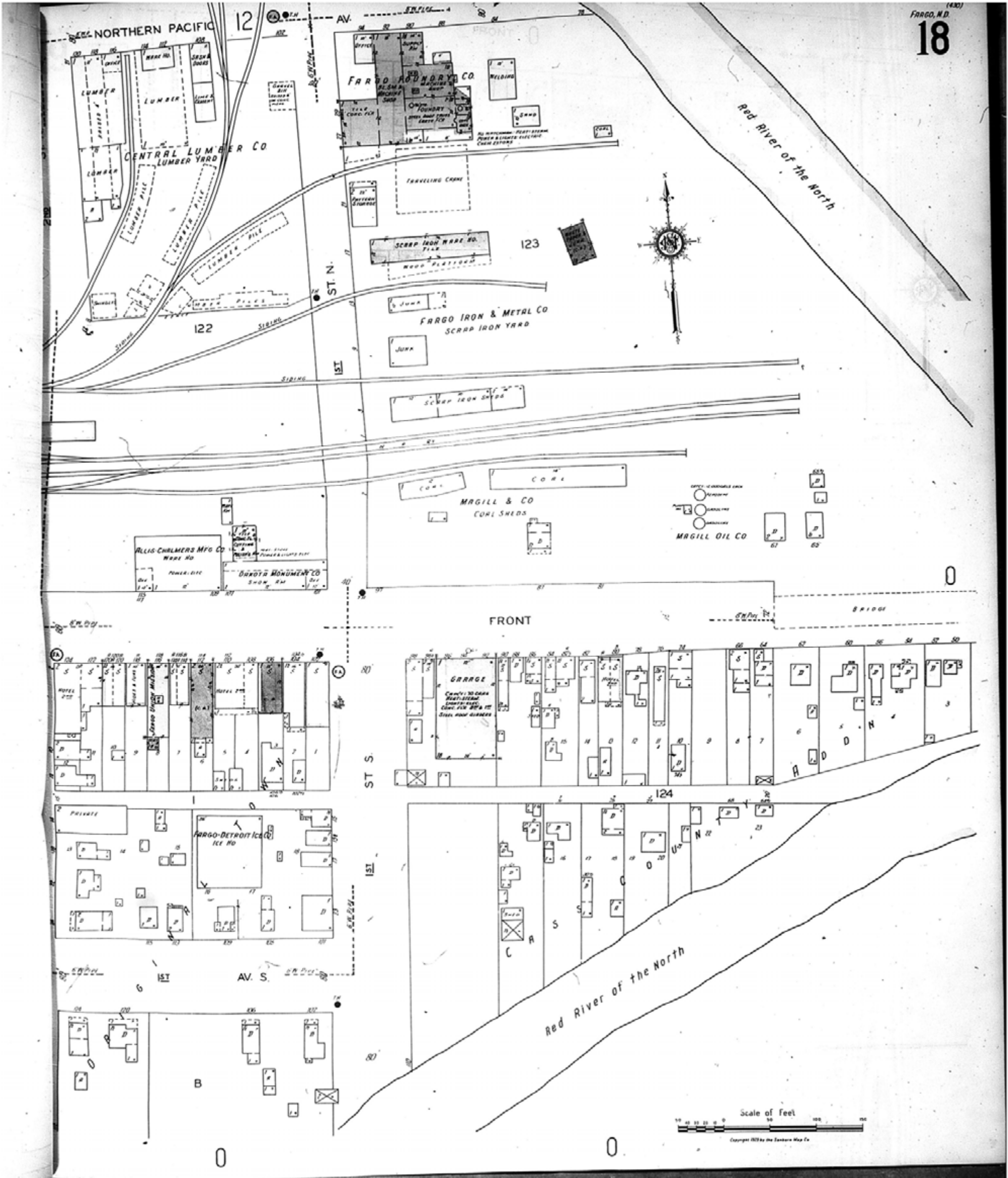

Map Type: Fire Insurance
Publisher: Sanborn Map Co.
Map Date: 1929
Revised Date:
Republished:
Sheet Number: 18

1929
Fargo, ND

Digital Images Created By
Historical Information Gatherers, Inc.
HIG Project No. 121561
©2012 Historical Information Gatherers, Inc.

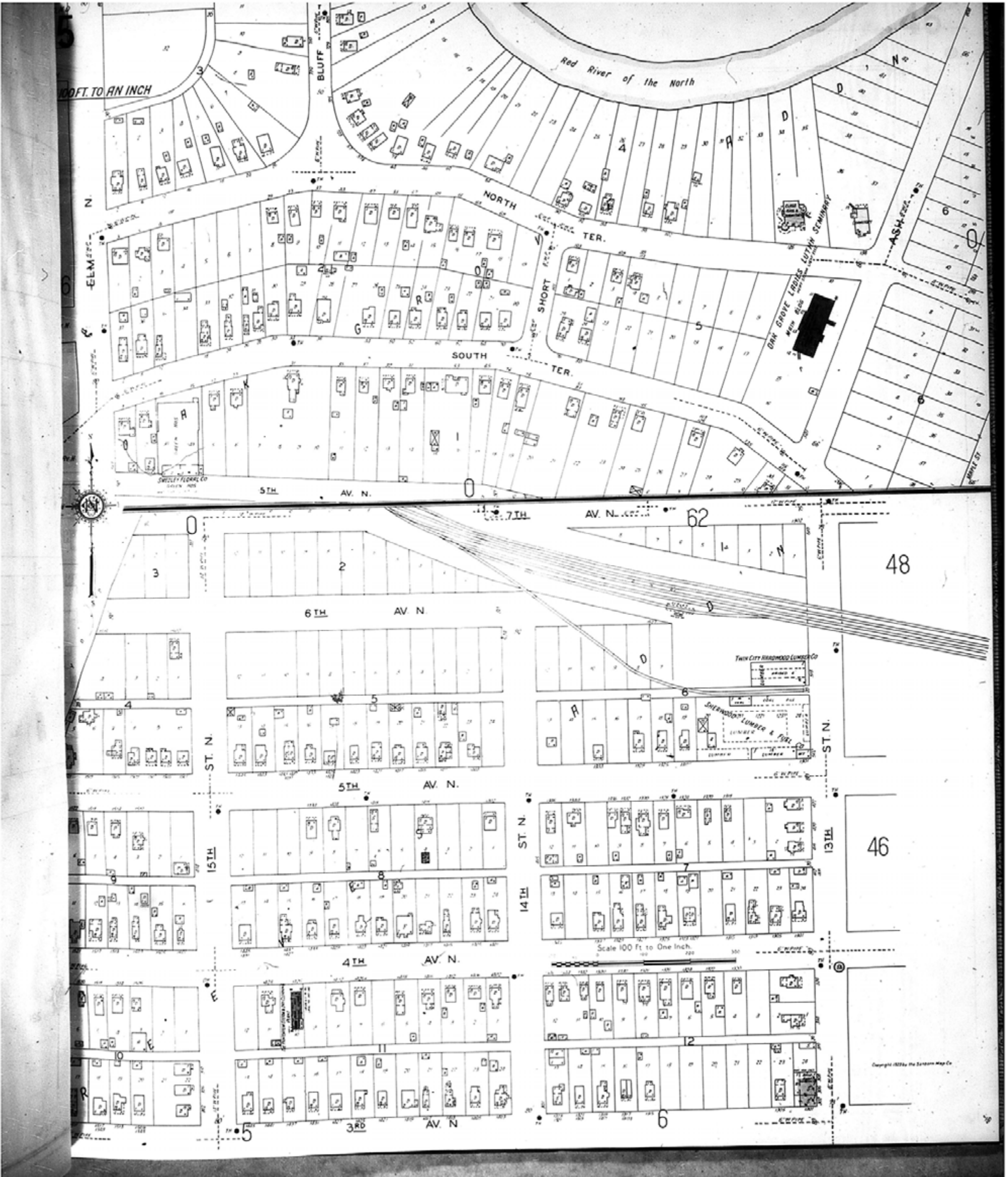

www.historicalinfo.com



Map Type: Fire Insurance
Publisher: Sanborn Map Co.

Map Date: 1929
Revised Date:
Republished:
Sheet Number: 45

1929

Fargo, ND

Digital Images Created By
Historical Information Gatherers, Inc.

HIG Project No. 121561

©2012 Historical Information Gatherers, Inc.

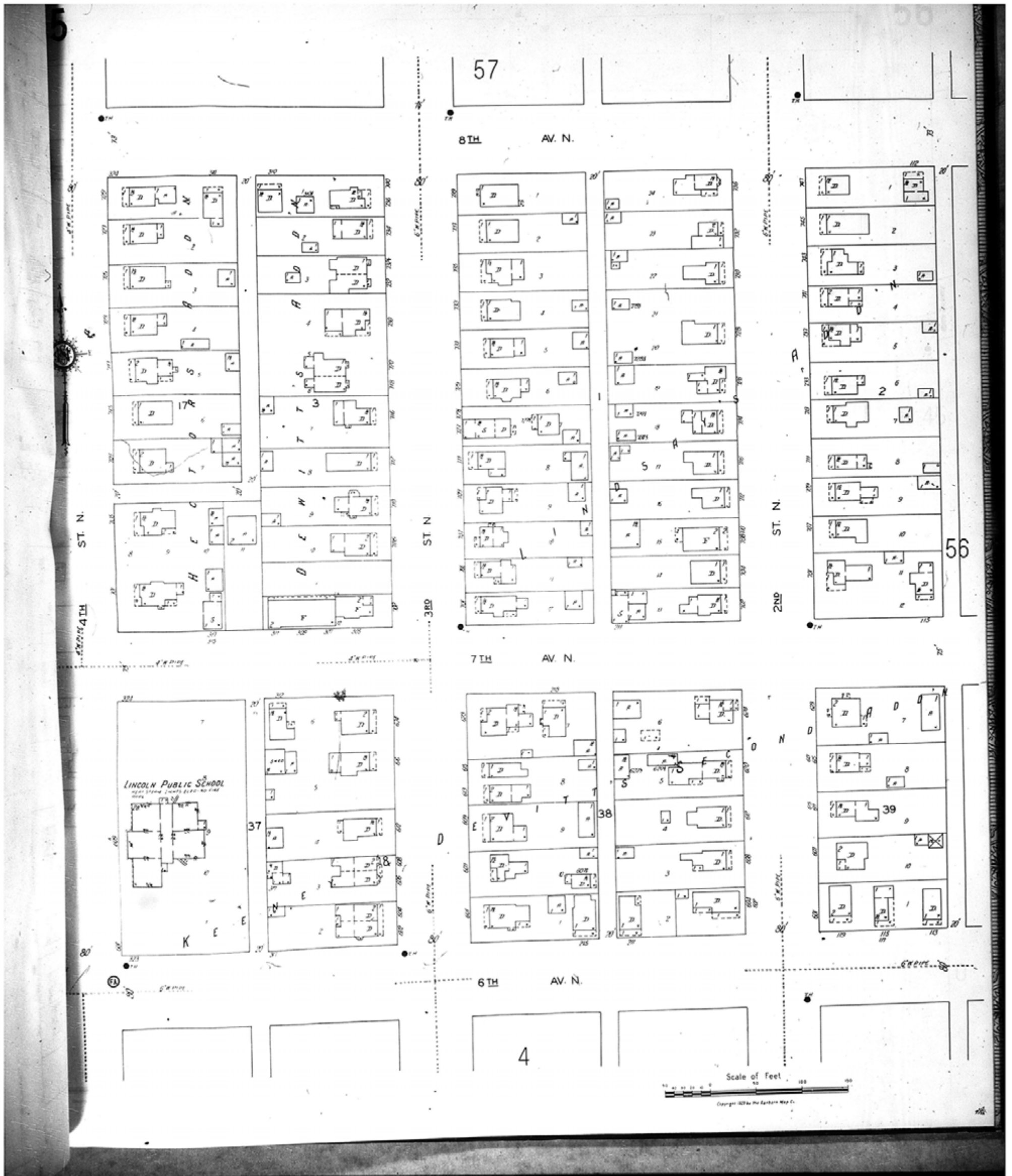

www.historicalinfo.com



Map Type: Fire Insurance
Publisher: Sanborn Map Co.

Map Date: 1929
Revised Date:
Republished:
Sheet Number: 55

1929

Fargo, ND

Digital Images Created By
Historical Information Gatherers, Inc.

HIG Project No. 121561

©2012 Historical Information Gatherers, Inc.

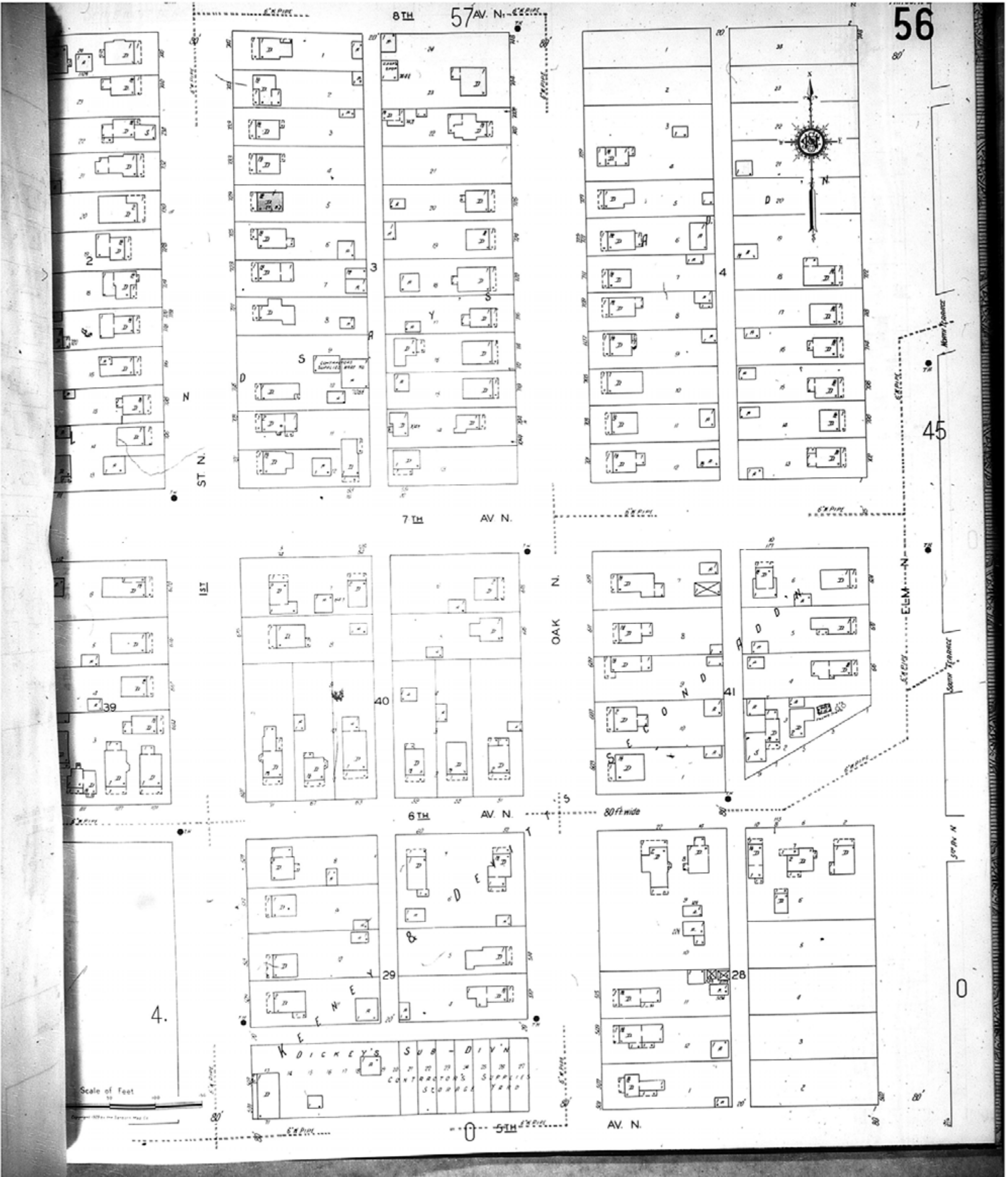

www.historicalinfo.com



Map Type: Fire Insurance
Publisher: Sanborn Map Co.

Map Date: 1929
Revised Date:
Republished:
Sheet Number: 56

1929

Fargo, ND

Digital Images Created By
Historical Information Gatherers, Inc.

HIG Project No. 121561

©2012 Historical Information Gatherers, Inc.

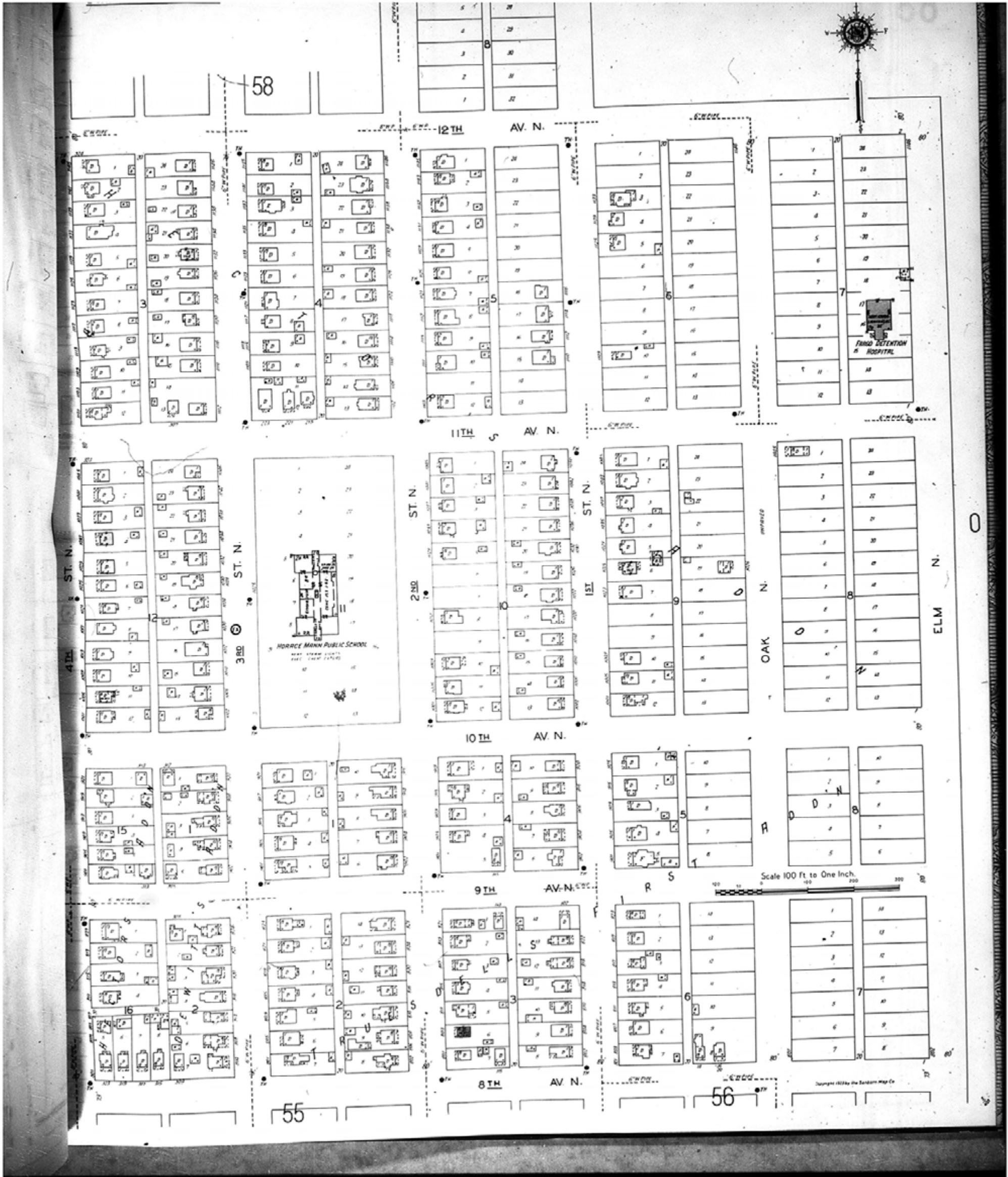

Map Type: Fire Insurance
Publisher: Sanborn Map Co.

Map Date: 1929
Revised Date:
Republished:
Sheet Number: 57

1929

Fargo, ND

Digital Images Created By
Historical Information Gatherers, Inc.

HIG Project No. 121561

©2012 Historical Information Gatherers, Inc.

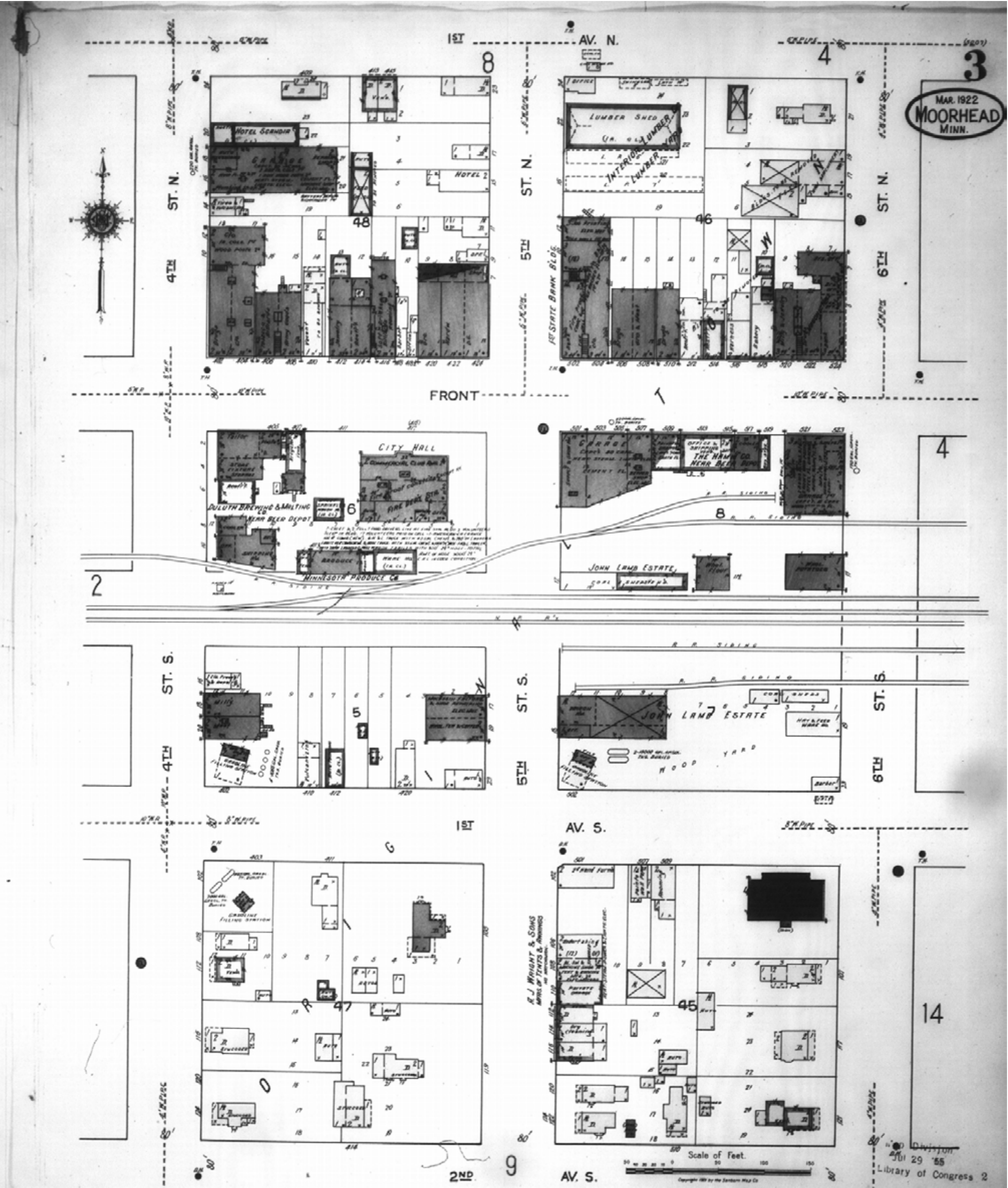

www.historicalinfo.com

	Map Type: Fire Insurance Publisher: Sanborn Map Co.	1922	Digital Images Created By Historical Information Gatherers, Inc. HIG Project No. 121561 ©2012 Historical Information Gatherers, Inc.
	Map Date: March 1922 Revised Date: Republished: Sheet Number: 3	Moorhead, MN	

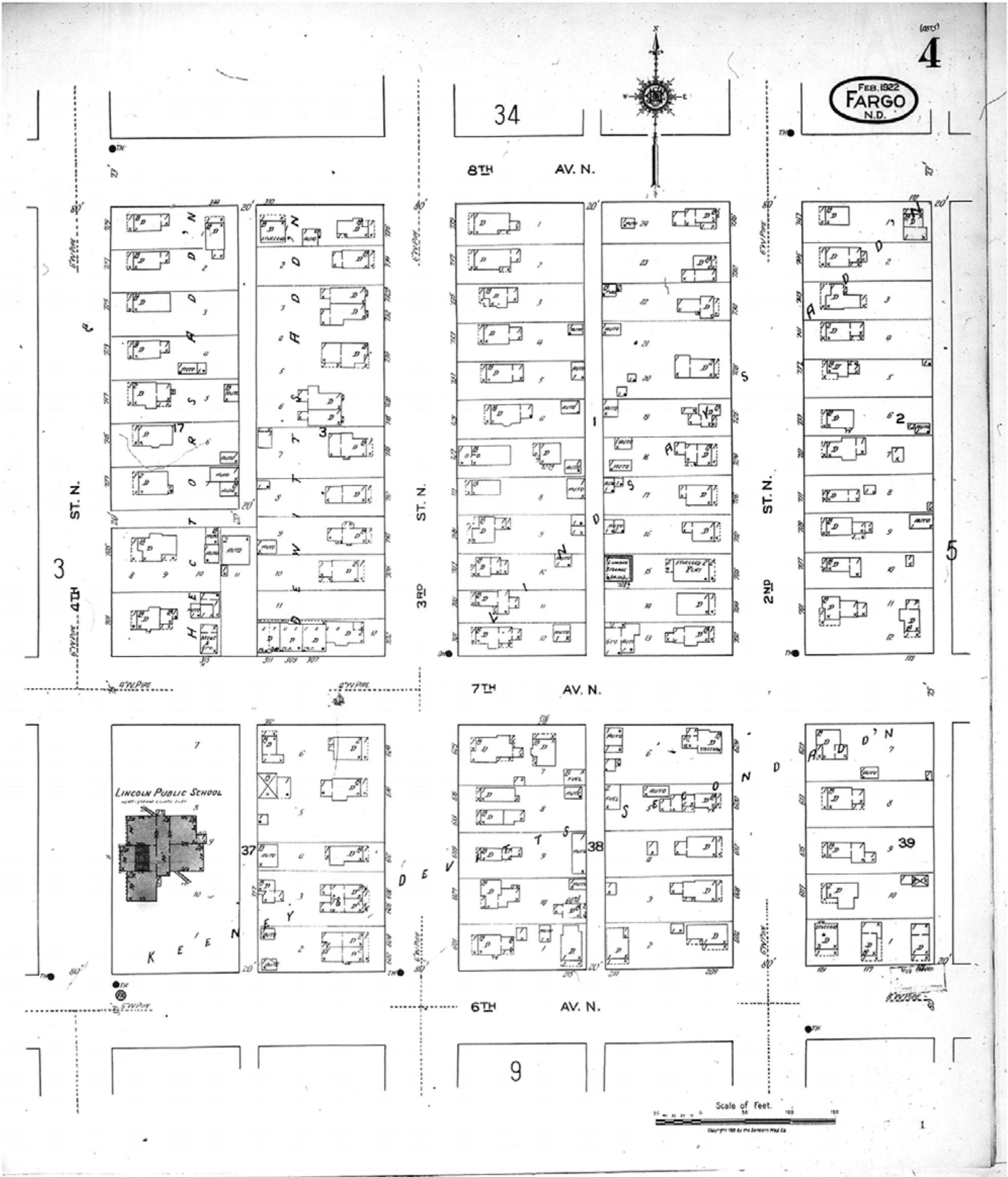

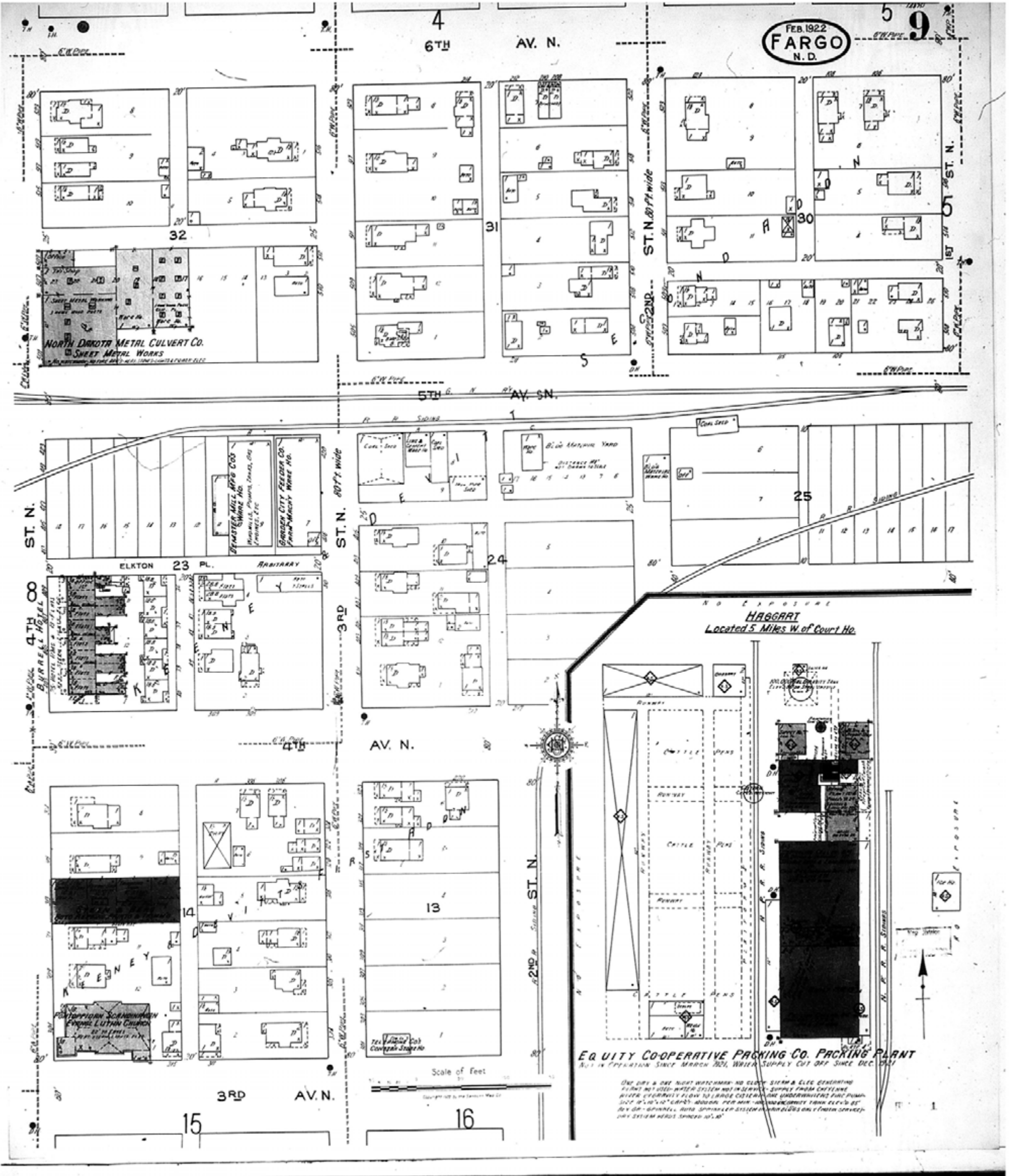

Map Type: Fire Insurance
Publisher: Sanborn Map Co.

Map Date: February 1922
Revised Date:
Republished:
Sheet Number: 9

1922

Fargo, ND

Digital Images Created By
Historical Information Gatherers, Inc.

HIG Project No. 121561

©2012 Historical Information Gatherers, Inc.

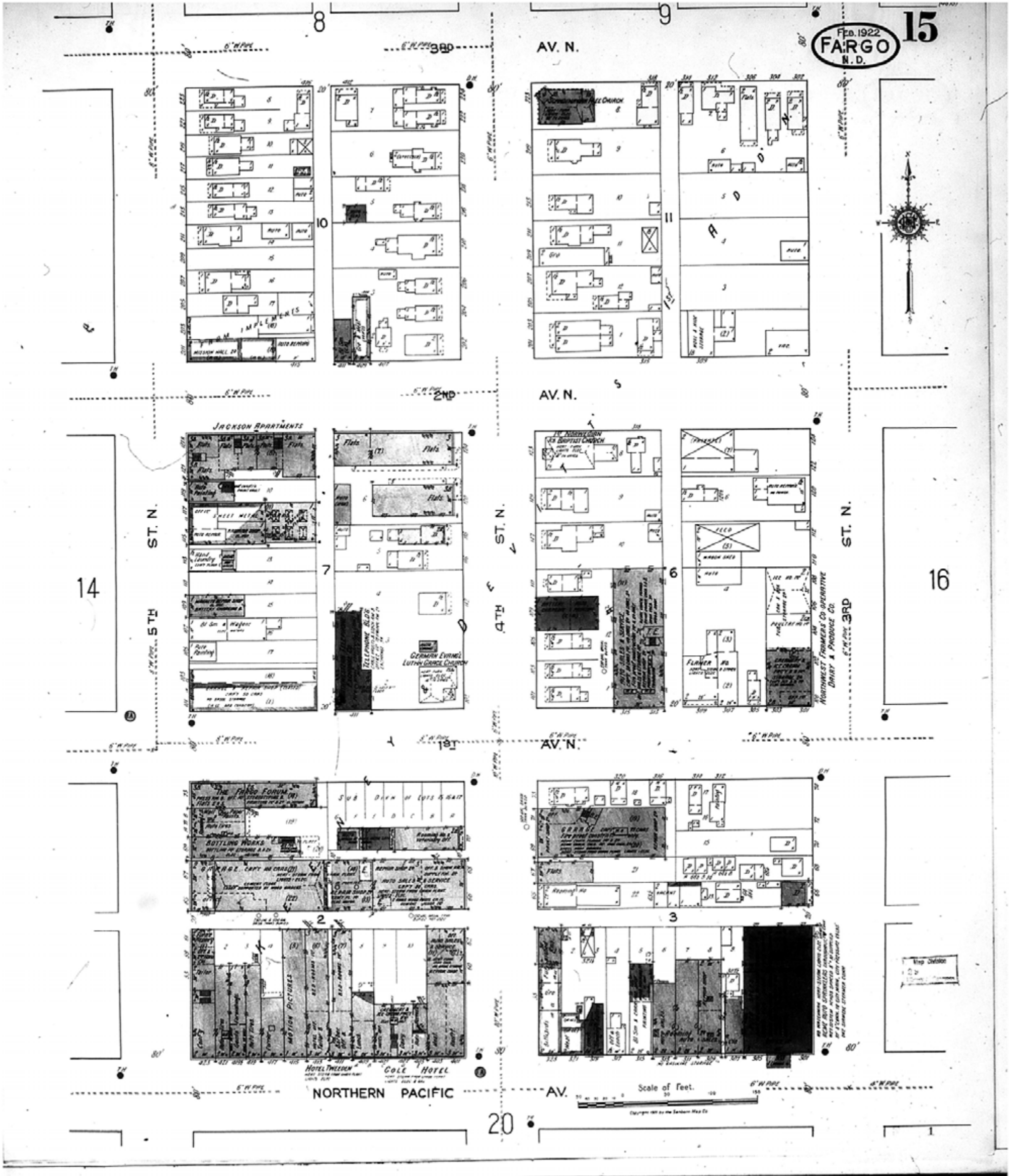

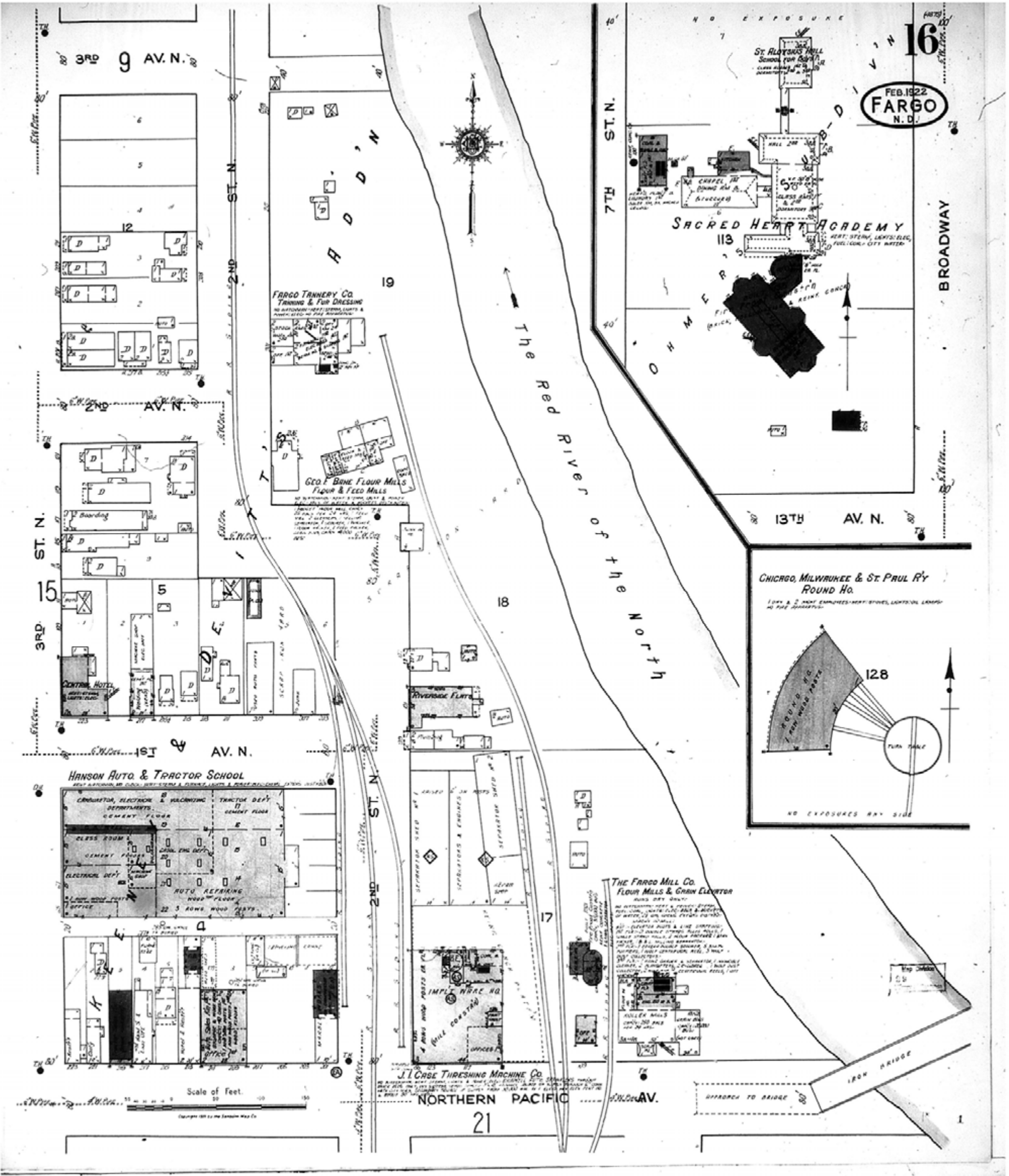

www.historicalinfo.com

	Map Type: Fire Insurance Publisher: Sanborn Map Co.	1922	Digital Images Created By Historical Information Gatherers, Inc. HIG Project No. 121561 ©2012 Historical Information Gatherers, Inc.
	Map Date: February 1922 Revised Date: Republished: Sheet Number: 16	Fargo, ND	

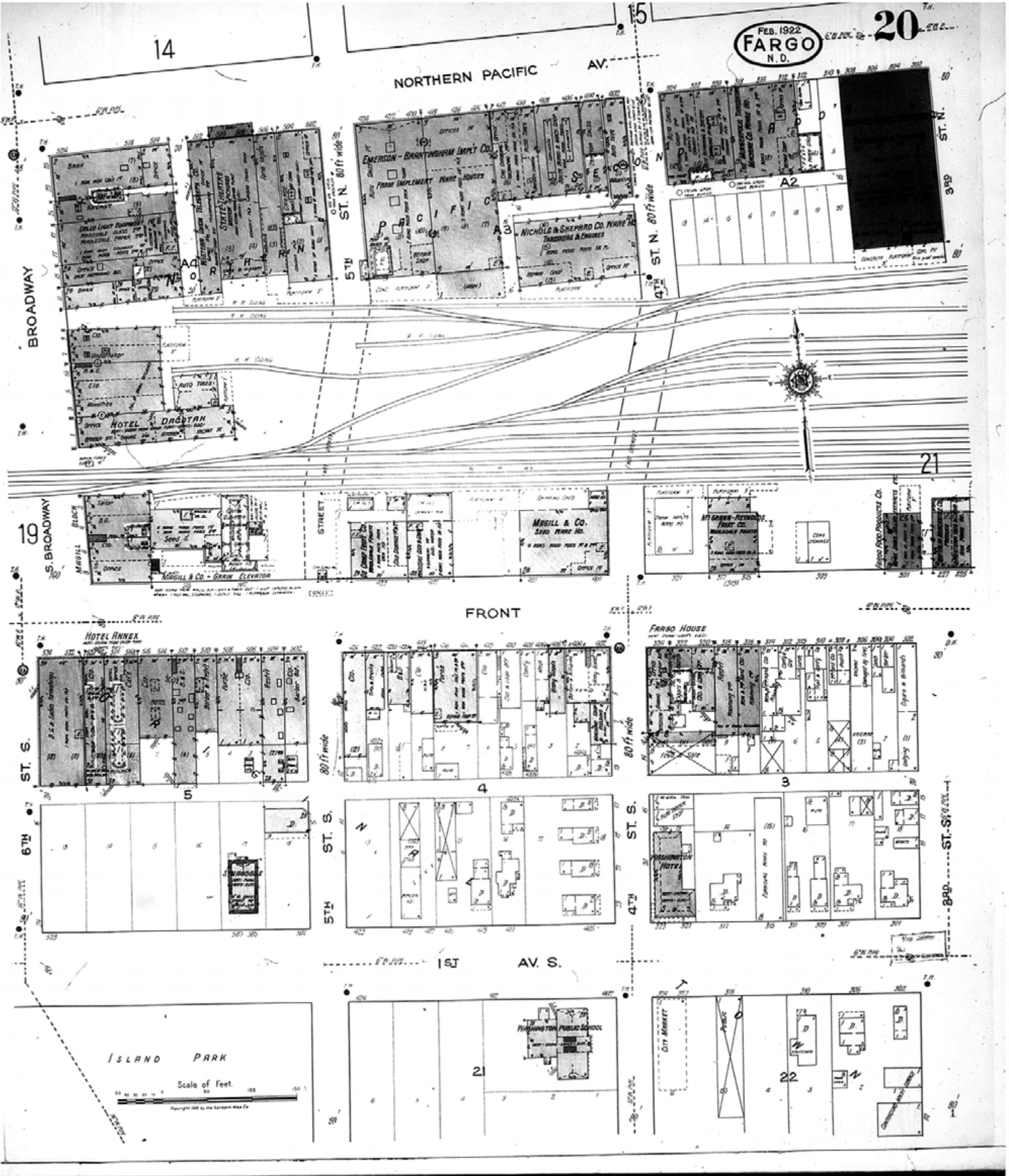

Map Type: Fire Insurance
Publisher: Sanborn Map Co.
Map Date: February 1922
Revised Date:
Republished:
Sheet Number: 20

1922
Fargo, ND

Digital Images Created By
Historical Information Gatherers, Inc.
HIG Project No. 121561
©2012 Historical Information Gatherers, Inc.



www.historicalinfo.com



Map Type: Fire Insurance
Publisher: Sanborn Map Co.
Map Date: February 1922
Revised Date:
Republished:
Sheet Number: 35

1922
Fargo, ND

Digital Images Created By
Historical Information Gatherers, Inc.
HIG Project No. 121561
©2012 Historical Information Gatherers, Inc.

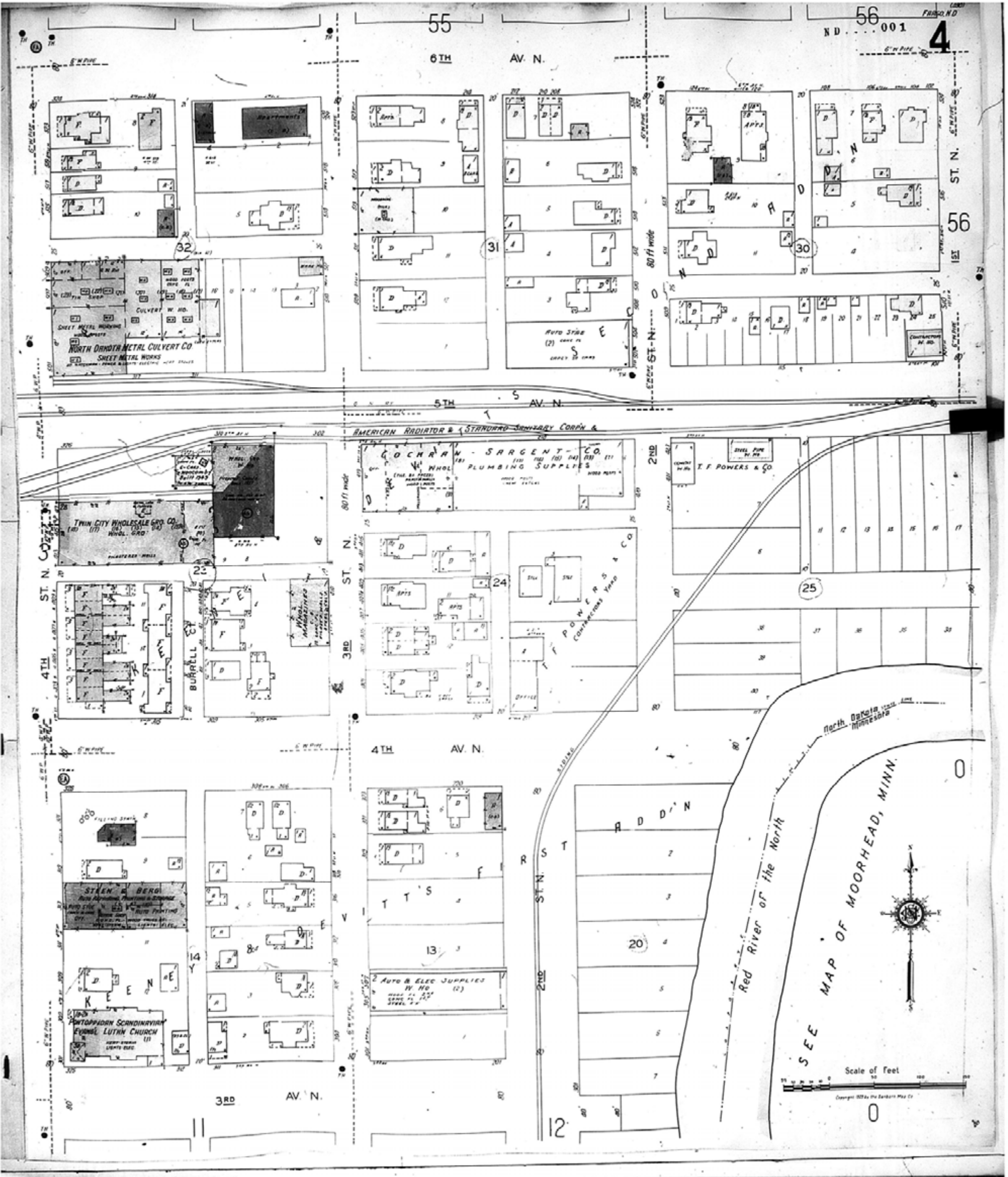

Map Type: Fire Insurance
Publisher: Sanborn Map Co.

Map Date: 1929
Revised Date: January 1950
Republished:
Sheet Number: 4

1950

Fargo, ND

Digital Images Created By
Historical Information Gatherers, Inc.

HIG Project No. 121561

©2012 Historical Information Gatherers, Inc.

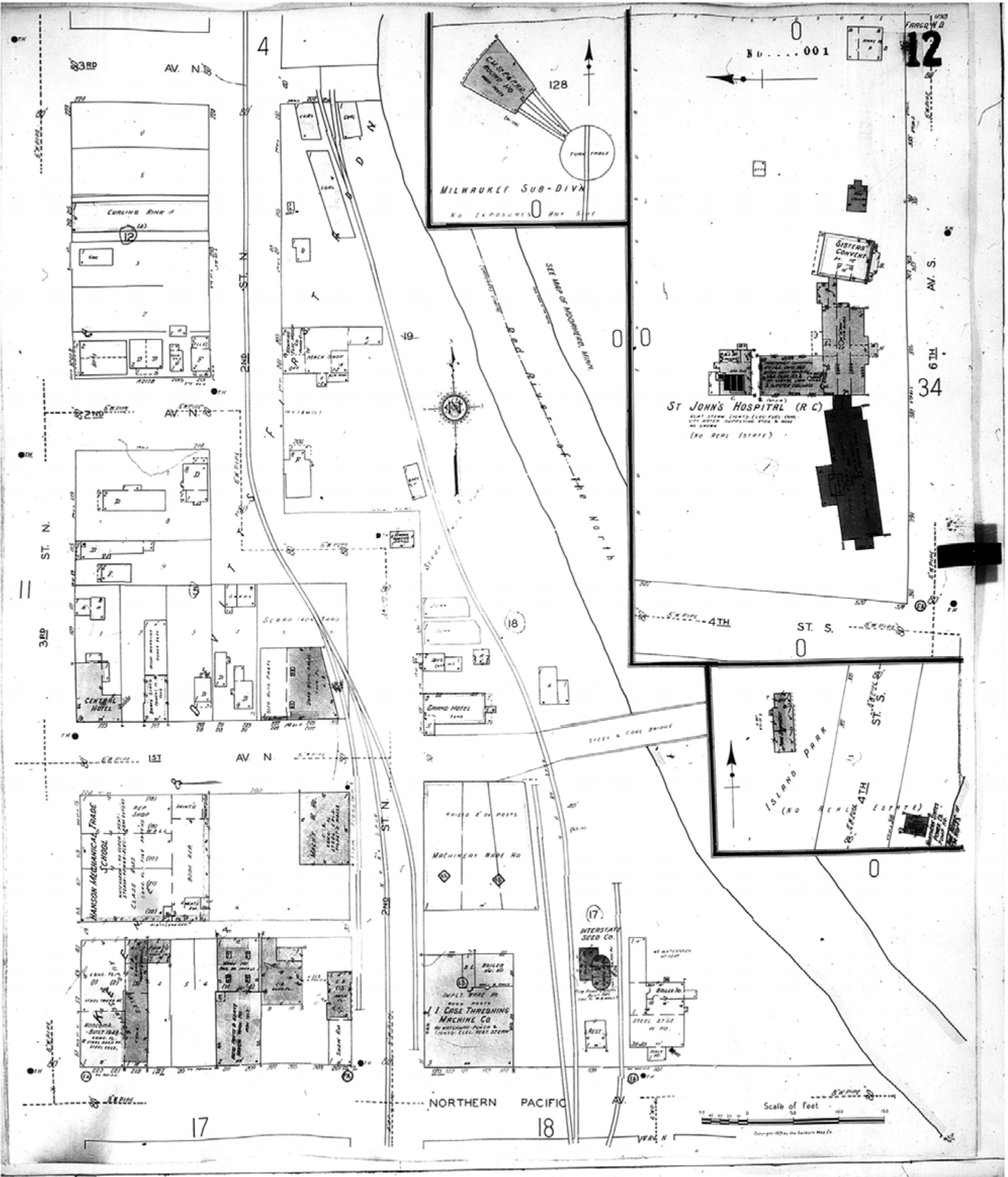

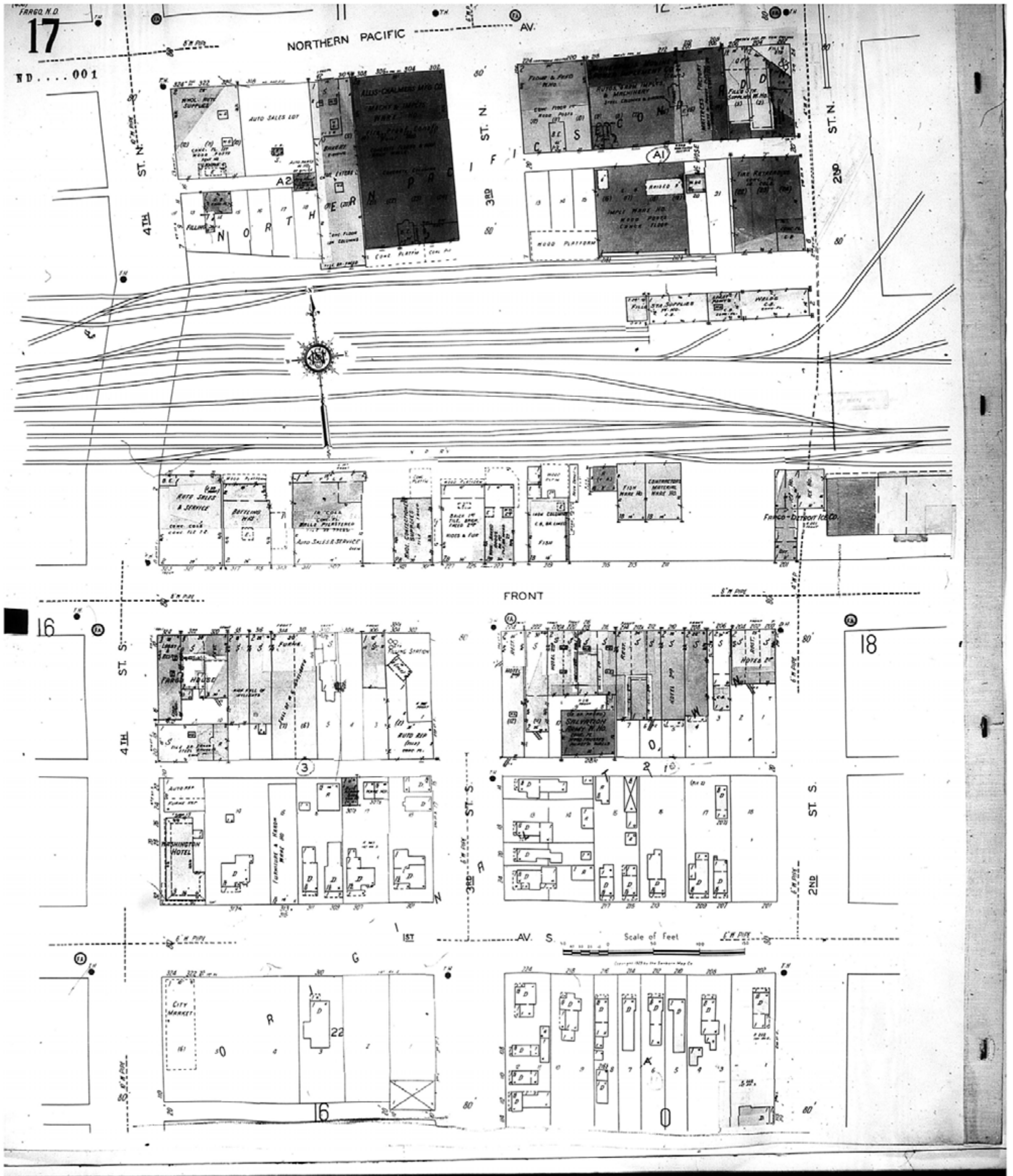

www.historicalinfo.com



Map Type: Fire Insurance
Publisher: Sanborn Map Co.

Map Date: 1929
Revised Date: January 1950
Republished:
Sheet Number: 17

1950

Fargo, ND

Digital Images Created By
Historical Information Gatherers, Inc.

HIG Project No. 121561

©2012 Historical Information Gatherers, Inc.

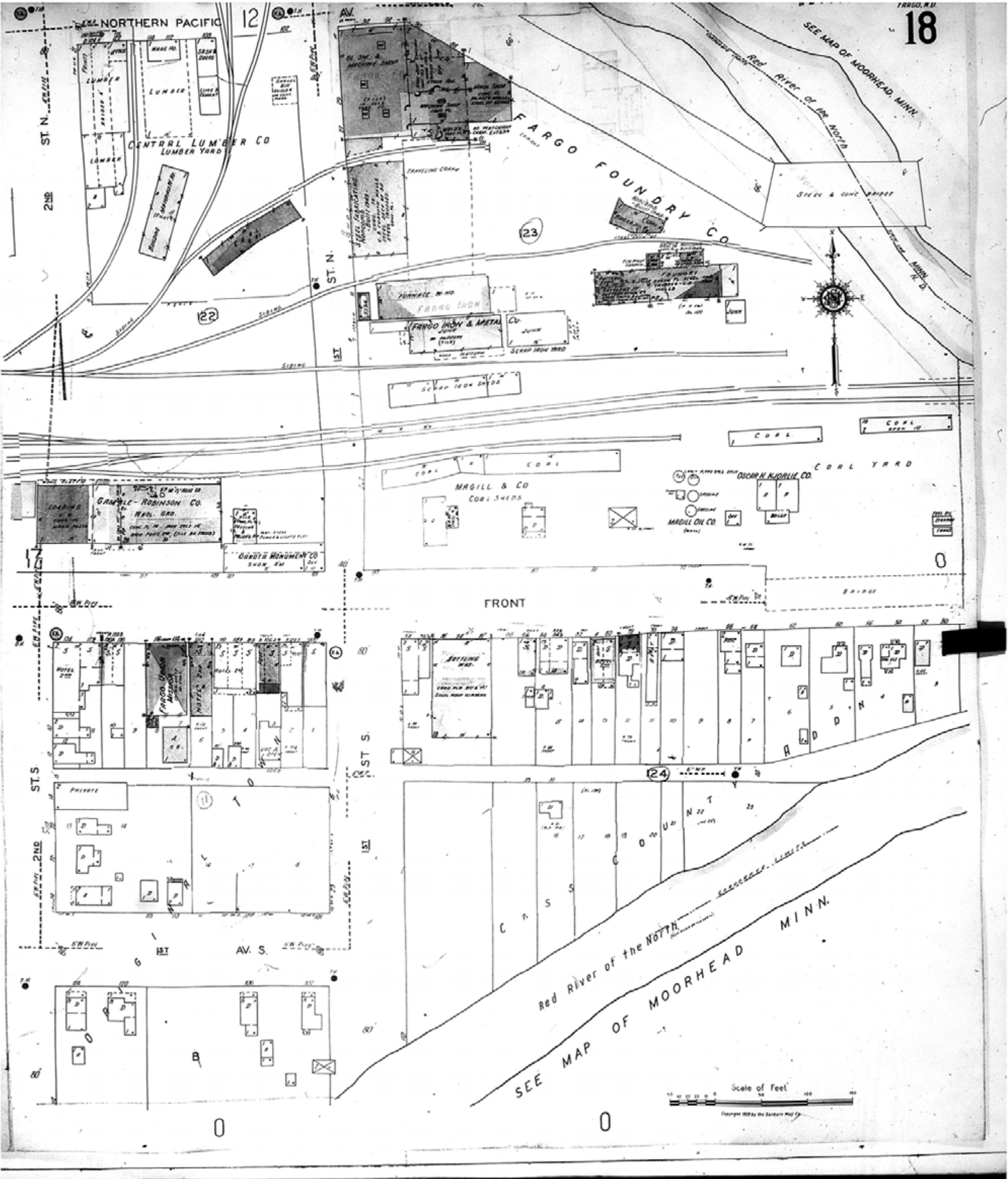

Map Type: Fire Insurance
Publisher: Sanborn Map Co.
Map Date: 1929
Revised Date: January 1950
Republished:
Sheet Number: 18

1950
Fargo, ND

Digital Images Created By
Historical Information Gatherers, Inc.
HIG Project No. 121561
©2012 Historical Information Gatherers, Inc.



www.historicalinfo.com



Map Type: Fire Insurance
Publisher: Sanborn Map Co.
Map Date: 1929
Revised Date: January 1950
Republished:
Sheet Number: 45

1950
Fargo, ND

Digital Images Created By
Historical Information Gatherers, Inc.
HIG Project No. 121561
©2012 Historical Information Gatherers, Inc.

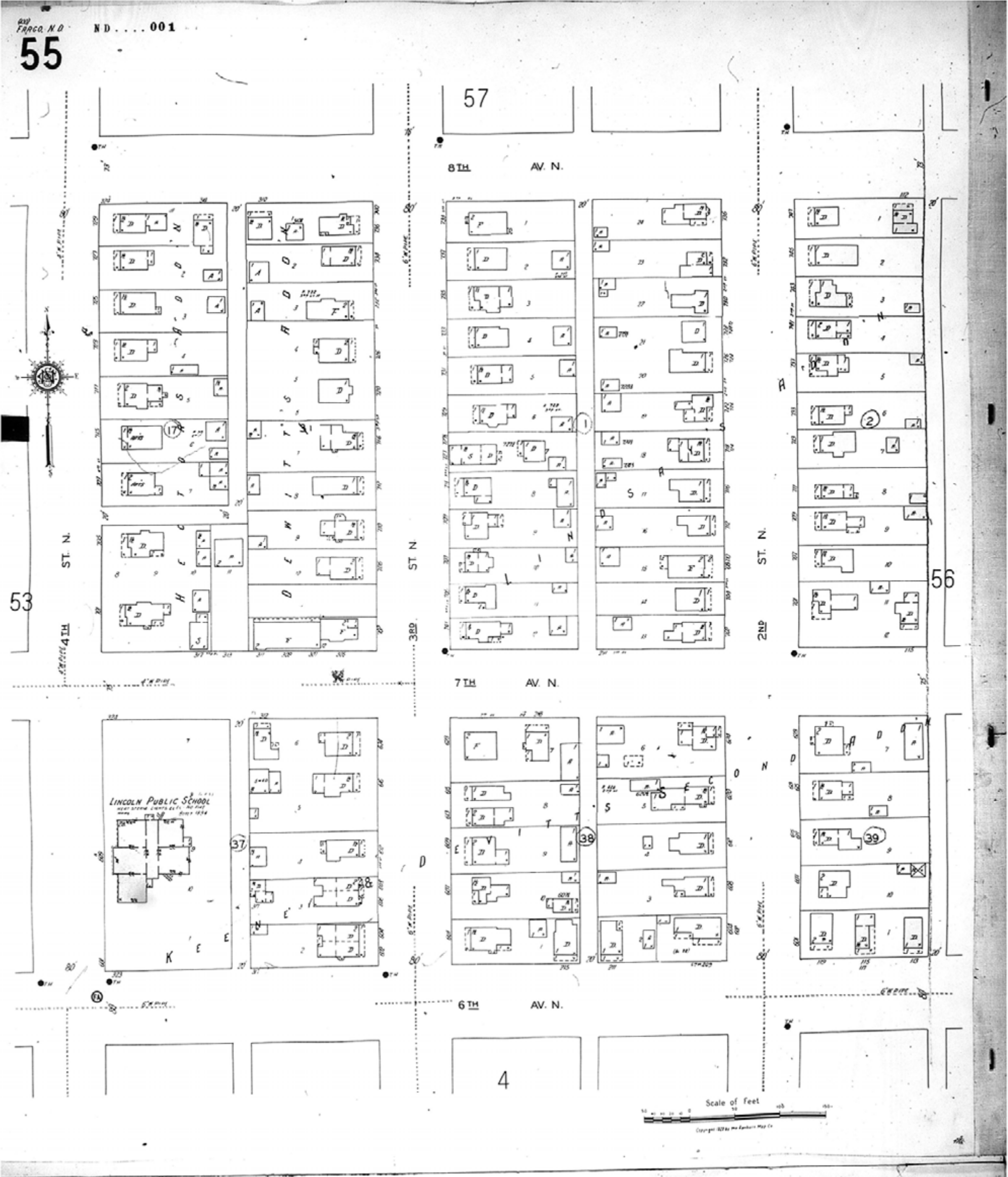



Map Type: Fire Insurance
Publisher: Sanborn Map Co.

Map Date: 1929
Revised Date: January 1950
Republished:
Sheet Number: 57

1950

Fargo, ND

Digital Images Created By
Historical Information Gatherers, Inc.

HIG Project No. 121561

©2012 Historical Information Gatherers, Inc.

Appendix C – City Directories

NEW NEIGHBOR

2ND ST E Cont'd
+ 5TH AVE E INTERSECTS
BUSINESSES 1 HOUSEHOLDS 6

2ND ST E (WEST FARGO) FROM 199 9TH AVE E SOUTH
+ MAIN AVE E CONTINUES
• ZIP CODE 58078 CAR-RT C009

20 FARGO AUTO SALES INC auto dlr-used cars701-277-1967
+ 1ST AVE E INTERSECTS
+ 1ST AVE E CONTINUES
+ 2ND AVE E INTERSECTS
+ 3RD AVE E INTERSECTS
+ 3RD AVE E CONTINUES

314 Cologero John A & Fran M [9] ▲
320 Mickelson Jeffrey A [2] ▲701-241-9474
+ 4TH AVE E INTERSECTS
402 Schoon Keith A [23] ▲701-282-3589
Schoon Bonnie J701-282-3589
407 ☛ McKinnon D T ▲
408 ☛ Knutson Karissa
413 Thostenson Andrew A & Gayle L [10] ▲701-492-0630
414 Taxdahl Travis L IV [19] ▲701-282-9164
419 Dube Duane D & Jodi L [7] ▲701-282-2464
420 Markovetz Heath [2] ▲
Markovetz Christine

+ 5TH AVE E INTERSECTS
+ 5TH AVE E INTERSECTS
502 Scott Monte L [7] ▲701-492-0345
507 - 513 No Current Listing (2 Hses)
514 McDonald Gary K & Debora L [17] ▲701-282-0943
519 Lingle Richard H & Lorene J [15] ▲701-282-5390
520 HAALAND PLUMBING INC plumbing contractors701-293-3016
Haaland Timothy R & Patricia K [19] ▲701-293-3016
525 Berggren J L [6] ▲701-277-3076
Stout Donald [2] ▲
Stout Mildred

531 No Current Listing
+ 6TH AVE E INTERSECTS
+ 6TH AVE E INTERSECTS
601 Brandvold Darlene J [21] ▲701-281-0166
607 Grosz Alma F [38] ▲701-282-4139
613 Hill James R & Joan M [38] ▲701-282-2833
+ 7TH AVE E INTERSECTS
701 Keen Joanna E [2] ▲
Spiekermeier John D & Joanna [7] ▲701-277-4669
707 Duncan Daniel A & Jacki R [12] ▲701-282-8291
708 Rekken Wayne J [36] ▲701-282-4893
713 Jacobsen David L & Carol D [34] ▲701-282-6271
714 Hartl Clifford A & Cheryl R [39] ▲701-282-2593
719 Legvold Richard C & Kathryn R [29] ▲701-282-7492

+ 8TH AVE E INTERSECTS
801 Sandvik Kirby C [32] ▲701-282-4170
Sandvik Oscar K701-282-4170
802 ☛ Echane Lindsay J ▲
807 Ballestad Robert A [39] ▲701-282-2611
808 ☛ Lehn Jason R
813 Ellingson Richard K & Luann J [22] ▲701-282-8841
814 Gunderson Debra [10] ▲701-282-8797
Gunderson Steven S701-282-8797
819 Richard David J & Lillian D [7] ▲701-281-3866
+ 9TH AVE E ENDS
901 Thoreson Laurel L & Betty L [32] ▲
902 Mehus Randall N & Christy A [20] ▲701-281-1970
907 Sornsin Deborah A [11] ▲
Sornsin Joseph C
908 Borgerson Burton L & Audrey A [44] ▲701-282-4943
913 Sthnar Ronald J [39] ▲701-282-0363
919 Engelking Ronald R [2] ▲
Engelking Erika
920 BRET'T'S TREE SVC tree serv701-281-0016
Grunewald Brett D & Julie A [12] ▲701-282-4767
925 Petersen Dwight N & Jayne S [23] ▲701-282-5606
926 Collins Donald M [47] ▲
+ 9 1/2 AVE E ENDS
931 Weber Lyle H & Susan K [34] ▲701-282-3722
+ 10TH AVE E INTERSECTS
+ 10TH AVE E ENDS

• ZIP CODE 58078 CAR-RT C005
1007 Olsen Kenneth D & Margaret P [31] ▲701-282-2184
• ZIP CODE 58078 CAR-RT C009
1036 ☛ Abdille Qali701-205-0802
☛ Abdullah Najat701-277-0721
☛ Kelly Mindy701-356-0200
☛ Rolie Charles & Jessica701-492-2869
134 ☛ Boatman Amanda L
140 Haug Ashley [3]
144 Laabs Christopher J [3]
144 Laabs Danielle P

+ 10 1/2 AVE E BEGINS
1048 ☛ Hassan Suor701-281-5949
99 Noble Donna G [3]701-281-5904
100 Muscha Laurie B [2]701-282-2544
101 ☛ Naylor Laura E
106 ☛ Bradshaw Joel A
106 Bradshaw Christine
1060 ☛ Lien Joseph S
+ 11TH AVE E BEGINS
1104 65 ☛ Wendlick Marilyn J701-205-4645
65 Wendlick Johnny S701-205-4645
68 Eid Tammera J [3]701-478-5808
68 Johnson Michael R [9]701-478-5808
69 Eli Roger L & Patricia A [17]701-282-0426
70 ☛ Peterson Rachel L
71 ☛ Carpenter Adam
71 Carpenter Tiffany
75 Hooker Brandon M [8]701-356-0474
75 ☛ Sundstrom Karin
1150 ☛ Mihu Lawrence
Mihu Amy

2ND ST E Cont'd
1 PARKWEST GARDENS APARTMENTS apartments701-282-2118
+ 12TH AVE E INTERSECTS
1206 34 ☛ Schumacher Tracy
35 ☛ Price Rebecca J
36 Dorn Mary [3]
36 Dorn Darick J
39 Kasowski Cassandra [6]
1224 ☛ Aguilar Luis701-205-1244
☛ White Matthew701-205-1678
25 Roy Donna [2]
27 ☛ Dalton Kathryn E
27 Dalton Chris L
28 Green Angelia [2]701-282-2663
29 Laybourn Dorothy M [7]701-492-2981
31 Lamke Jon F & Kari L [2]

+ 12 1/2 AVE E BEGINS
+ 12 1/2 AVE E BEGINS
• ZIP CODE 58078 CAR-RT C005
1251 Hill Paul W & Shirley J [26] ▲
1253 Schmidt James J & Sheri D [13] ▲701-282-6170
1255 Sussex Cheryl R [10] ▲
1257 King Edith [4]701-281-2668
1259 Dronen Elwood C & Mary A [10] ▲701-277-1117
1261 Babcock Tyson [6] ▲
1263 ☛ Ussery Stephanie A
+ 13TH AVE E INTERSECTS
• ZIP CODE 58078 CAR-RT R006
3508 Loberg James R [5] ▲701-282-3961
3518 Loberg Steve J [6] ▲701-282-0414
3605 Antonelli Dennis [2]701-492-2975
☛ Madson Larry C ▲
3620 Houkom David P [5] ▲
3714 Houkom Goldie [5] ▲701-282-3942
Houkom Carl I701-282-3942
3718 Rheault Dennis P & Denise R [7] ▲701-282-0564
3804 Hanratty Lawrence W & Juliet J [7] ▲701-282-3051
3809 Bommersbach Thomas P & Sandra K [7] ▲701-282-5232
3812 Baer Kelly J [7] ▲701-277-8341
Baer Delori A701-277-8341
3916 Hass Jason P [6] ▲
Hass Naomi L
3938 Vetter Mary A [7] ▲
Vetter Alois

+ 47TH AVE E CONTINUES
• ZIP CODE 58078 CAR-RT R004
4609 Sullivan Shannon L [7] ▲701-364-9200
Sullivan Brenda K701-364-9200
4614 Cookman Terry W [7] ▲
Cookman Susan R
4615 Ahrenn Carolyn K [2] ▲
4705 Kroke Mike C & Denise R [9] ▲701-492-8951
4710 Bagan Steve & Angela [2] ▲701-277-4650
☛ Thorson Alyssa
4711 Trudeau Darren M & Julie A [7] ▲701-298-8800
4801 Lingen Christina M [7] ▲701-492-2919
Reinowski Kenneth J [7] ▲
4804 Nilson Michael A & Susan R [9] ▲701-277-3514
4814 Dukart Eric K & Katie [7] ▲701-356-5396
+ 49TH AVE E ENDS
4910 Teigen Kimberly K [9] ▲701-282-6960
Teigen Scott C701-282-6960
4913 Bonn Monte A & Laureen K [7] ▲701-277-0953
4916 ☛ Debuhr David A & Lynda P ▲
4919 ☛ Jacobson David A & Patricia L ▲
5005 ADMINISTRATIVE PRO INC secretarial & court reporting
.....701-356-8847
Waterworth Richard D & Brenda [9] ▲701-282-3182
5006 Dietz David J & Lori J [13] ▲701-282-8415
5011 ☛ Zent Bryan R & Catherine L ▲701-281-7903
5012 Berg Kyle R & Connie L [11] ▲701-277-9176
PRO-MARK SVC INC embroidery701-356-5656
5017 Gast James P [7] ▲701-364-0016
5018 Fournier Mark L & Denise L [7] ▲
+ 51ST AVE E INTERSECTS
+ 51ST AVE E CONTINUES

5103 Wrigley Blake H & Cathie P [9] ▲701-433-0377
5108 Leim Scott D & Kristina A [7] ▲701-492-0091
5109 Cullen Matthew D & Bridget [8] ▲701-492-0594
5115 Henegar Russell C & Peggy M [8] ▲701-281-4843
BUSINESSES 6 HOUSEHOLDS 123

2ND ST N (CASSELTON)
• ZIP CODE 58012 CAR-RT R001
112 Rodacker Royce W & Rosemarie A [27] ▲
131 ☛ Paulson Jeanine701-347-9876
132 CASSELTON CITY WATER PLANT water & sewage companies
141 Hersch Jeanne [3]701-347-5912
152 Stautz Wayne L & Mary M [7] ▲701-347-5602
161 No Current Listing
201 Heinen Paul & Heidi M [3] ▲701-347-0083
231 Calderwood David A & June C [24] ▲701-347-4293
402 Mayer Calvin M [39] ▲701-347-4765
502 Andeen Corey K & Julie A [7] ▲701-347-4340
541 Kingsley Robert & Lucille [26]701-347-4626
Milligan Michael D [4]
Schneider Susan [5]701-347-5940
601 ☛ Parkhouse David & Shelley U701-347-5325
602 MARTIN'S LUTHERAN CHURCH churches701-347-4289
802 Siverson John L & Sylvia J [23] ▲701-347-5654
1032 Bachmeier Vincent F [35] ▲701-347-5555
1051 Bresnahan Thomas E & Roxanne [24] ▲701-347-4258
1052 Hunter Anthony L [7] ▲
1061 Kessel Gregory J & Susan K [16] ▲701-347-4804
BUSINESSES 2 HOUSEHOLDS 18

2ND ST N (FARGO)
• ZIP CODE 58102 CAR-RT C060

2ND ST N Cont'd
1 COMPREHENSIVE INSURANCE SLTNS insurance701-365-0652
DAVIES LAW OFFICE LTD attorneys701-237-9921
DEX MEDIA INC business mgmt consultants701-237-6212
FARGO MOORHEAD METRO COUNCIL government offices
.....701-232-3242
SRF CONSULTING GROUP INC engineers- consulting
.....701-237-0010
US SECRET SVC federal government-police701-239-5070
YGOMI LLC nonclassified establishments701-237-3423
100 SHERWIN-WILLIAMS paint-retail701-239-9218
110 CRAIG PROPERTIES apartments701-232-1355
114 PORTAMEDIC insurance- medical examinations701-293-0883
120 MALINDA WEERTS LAW OFFICE attorneys701-271-9393
122 HANNIG & ASSOC attorneys701-232-5051
200 ADVISORNET FINANCIAL financial planning consultants
.....701-293-6625
200 FINANCIAL NETWORK INVESTMENT investment securities
.....701-298-0334
200 Gulsvig Kristofer E [16]701-293-6625
210 COLLECTION SPECIALIST INTL INC collection agencies
.....701-239-5920
302 US DRUG ENFORCEMENT ADMIN federal government-police
.....701-239-5331
302 US JUSTICE DEPT federal government701-239-5331
72 NATIONAL MUFFLER SHOP mufflers & exhaust sys-engine
.....701-232-8930

☛ West John D
607 No Current Listing
608 Dahl Sara [3] ▲
☛ Schultz Ronald ▲
611 ☛ Hagen Erin R
612 Deyonge Janice K [11] ▲701-371-6053
613 ☛ Dahlen Kari
620 Sorkness Patricia F [22] ▲
623 No Current Listing
• ZIP CODE 58102 CAR-RT C070
701 Trump Andrew B [17] ▲701-239-4695
702 Yonemura Keith K [4]
Yonemura Kesara
704 Johnson Jonathon D [4]
Johnson Jessica M
707 Disher Rebecca [4]
708 No Current Listing
709 Nohr Douglas J [13] ▲701-241-8507
Nohr Tami J701-241-8507
710 Mariner Paul M [2]701-293-7600
711 Anderson Gregory L [10] ▲701-293-3855
712 Klier Julie L [11] ▲
713 Hoaby Delores V [46] ▲701-237-5580
Hoaby Tom A701-237-5580
716 Modin Robert J & Pamela E [12] ▲701-239-9947
718 4 Borud Janice M [7]701-280-9125
5 ☛ Neppi Joel R
722 Hoaby Wesley G [29] ▲701-237-5625
726 Kankelfritz Colleen R [7] ▲701-298-9721
728 Gratz Nathanael D [7] ▲
730 Bercier Shane E [3] ▲701-232-4268
☛ Krieg Desirae
732 ☛ Nitschke Bradley J ▲
733 Peckskamp David T [31] ▲701-237-0700
Peckskamp Nancy701-237-0700
735 ☛ Searcy Hal701-293-7738
736 Keso Salem [7]701-235-8363
737 Lauth Patrick & Robin [3]701-478-0756
741 Anderson John A & Nancy K [21] ▲701-293-9254
743 ☛ Bakken Jamie ▲
745 Nelson Rebecca M [15] ▲701-280-5808
747 Ludowese Nicholas W [7] ▲701-356-3792
801 Kennedy Randy J & Patricia H [22] ▲
802 Crommett Brian C & Erin L [14] ▲701-271-9292
803 Liedberg Jesse K & Heather [7] ▲701-364-3692
806 Hellerud Georgia G [6]701-235-2833
Pihlgren Jerry B [6] ▲
808 Gunstenson Arlen C & Lorraine A [35] ▲701-235-8085
810 1/2 No Current Listing
811 Folland Lisa A [14] ▲
812 No Current Listing
815 Pemberton Kate [7] ▲
816 Lindsoe Lorraine A [47] ▲701-235-4696
Lindsoe Doran A701-235-4696
817 Odell Carlee A [20] ▲701-235-9583
Odell Christopher M701-235-9583
819 Kern Debra A & Robert V [17] ▲701-235-1788
820 No Current Listing
821 McNutt Gladys I & Alfred G [47] ▲
824 Scjossow Johanna K [39] ▲701-237-0169
828 Gordon Kimberly S [7] ▲701-234-9733
904 Kvant Roger A [45] ▲701-235-5106
905 Saul Doug J [38] ▲701-235-5714
906 ☛ Hogue William L ▲
☛ Leaf Samantha R
☛ Stroschein Natalie M ▲
909 Oberland William J [3] ▲
Oberland Erin
914 Rheault Norman J [49] ▲701-232-8668
915 Stockeland James A & Clara N [7] ▲
916 Roeszler Christopher A & Michelle L [7] ▲
919 Beyer Paul D & Jennifer A [7] ▲701-364-1956
• ZIP CODE 58102 CAR-RT C081
1001 ☛ Hooper R701-235-4367
1003 Lauer Janine K [8]
1005 Arett Debra J [7] ▲701-239-4757
1009 Owens Douglas A [27] ▲701-293-8785
1013 Worner Elizabeth M [39] ▲701-293-7227
1019 Hauge Rachel G [3] ▲
Hauge Steve
1021 Draper Dakota J & Vicki L [25] ▲701-232-8517
1025 ☛ Kingrey Rachel

2ND ST E Cont'd

819 Richard David J & Lillian D [3] 701-281-3866
+ 9TH AVE E ENDS
 901 Thoreson Betty L & Laurel L [29] 701-282-0271
 902 Mehus Randall N & Christy A [17] 701-281-1970
 907 Sornsin Deborah A [9] 701-281-1970
 Sornsin Joe

908 Borgerson Audrey A & Burton L [41] 701-282-4943
 913 Stinar Ronald J & Rose M [36] 701-282-0363
 919 Backer Benjamin K & Sharla K [32] 701-282-2962
 920 BRET'T'S TREE SVC tree serv 701-281-0016
 Grunewald Brett D & Julie A [9]
 925 Petersen Dwight N & Jayne S [20] 701-282-5606
 926 Collins Donald M & Amanda [44] 701-281-0426
 931 Weber Lyle H [31] 701-282-3722

+ 9 1/2 AVE W ENDS**+ 10TH AVE E INTERSECTS****+ 10TH AVE E ENDS**

• **ZIP CODE 58078 CAR-RT C005**
 1007 Olsen Kenneth D & Margaret P [28] 701-282-2184
 • **ZIP CODE 58078 CAR-RT C009**
 1036 Dekker Karl A [11]

Jung Monica L [11]
 Pfeiler Adrian [11]
 134 Krause Elizabeth A [5]
 135 Johnson Donald O [11]
 136 Hoff Kevin L [5]
 136 Hoff Christina E
 136 Wendick Marilyn J & John [4] 701-433-7313
 140 McDonagh Christopher J & Jennifer R [8]
 144 Laabs Christopher J & Danielle P

+ 10 1/2 AVE E BEGINS

1048 Breuer Jeremy W [5]
 97 Pederson Nathan
 98 Estvold Margie
 98 Willis Stephen C
 98 Willis Nicole
 99 Noble Donna G 701-281-5904
 100 McDole Larissa [2] 701-526-0374
 100 McDole D C 701-526-0374
 100 Messmer Dana J [10]
 101 Blitz Andrew J
 101 Russow Kurt [2] 701-282-4748
 102 Radke Andrea L [3] 701-277-3162
 108 Ostboe Robin L [5]
 108 Reinhiller Tom M 701-526-1046
 1060 Degruillier Suzanne 701-282-9614
 Jacobson Karen [3] 701-281-9057
 Jacobson Gary 701-281-9057
 Stelzer Jeff [4] 701-281-5267
 Vance Jodi L [12]
 Witt Lori A [12]
 86 Svenby Beth M [5]
 89 Compton Marie [3] 701-281-1168
 90 Gronsborg Janice Y [10] 701-281-9536
 94 McDonald Corey C
 95 Benjamin Casey B
 95 Bopp Jennifer M

+ 11TH AVE E BEGINS

1104 Eid Tammera J 701-478-5808
 Gowah Kofi 701-277-4666
 67 Bush Rachel M [3] 701-492-2814
 69 Eli Roger L [14] 701-282-0426
 70 Stewart William L & Debra L [4]
 71 Gibson Sarah J [12] 701-281-1653
 71 Servant Raymond & Andrea 701-281-1653
 74 Nelson Jessica [4]
 74 Zimmerman Donna L [12]
 74 Zimmerman Ronald D Jr
 75 Hooker Brandon M [5] 701-356-0474
 75 Hooker Karin M 701-356-0474
 76 Houge Beth
 1150 PARKWEST GARDENS APARTMENTS apartments 701-282-2118

+ 12TH AVE E INTERSECTS

1206 33 Bruns Tim E [4]
 34 Datzel John G
 34 Havelange David M [11]
 35 Jacobson Cecil O & Heather A 701-364-1230
 36 Dorn Mary
 37 Hill Vernon D [3]
 37 Hill Bonnie
 38 Gowah Victoria 701-281-2056
 39 Thomke Jeff D & Colette M [5]
 40 Sabby Kimberly A
 1224 Eider David [12]
 Greger Sabra 701-281-0087
 25 Soholt Ray D [5] 701-282-2876
 27 Dahl Juanita F 701-478-4086
 27 Dahl Dottie 701-478-4086
 29 Laybourn Dorothy M [4] 701-492-2981
 29 Laybourn Hale B 701-492-2981
 31 Smith Aaron J

+ 12 1/2 AVE E BEGINS

• **ZIP CODE 58078 CAR-RT C005**
 1251 Hill Paul W & Shirley J [23] 701-282-6170
 1255 Sussex Cheryl R [7] 701-281-2668
 1257 King Edith L [12] 701-277-1117
 1259 Dronen Elwood C & Mary A [7]
 1261 Rost Scott R [3]
 1263 No Current Listing
+ 13TH AVE E INTERSECTS
 • **ZIP CODE 58078 CAR-RT R003**
 3508 Loberg James R [2] 701-282-3961
 3518 Loberg Steven J 701-282-0414
 3602 MIDWEST ENGINE auto racing car equip 701-282-3317
 3605 West S 701-281-1132
 3620 Houkom David [2] 701-282-3569
 3714 Houkom Carl I [2] 701-282-3942

2ND ST E Cont'd

Houkom Goldie 701-282-3942
 3718 Rheault Dennis P & Denise R [3] 701-282-0564
 3804 Hanratty Lawrence W & Juliet J [3] 701-282-3051
 3809 Bommersbach Tom & Sandy [3] 701-282-5232
 3812 Baer Kelly J & Delori A [3] 701-277-8341
 3910 J D BYRIDER AUTO SALES auto dlr-used cars 701-293-5111
 3916 HASS & SONS CONSTRUCTION home improvements 701-799-7029
 Hass Jason P & Naomi L [3] 701-234-0930

3938 Vetter Mary A & Alois [3]

• **ZIP CODE 58078 CAR-RT R002**
 4609 Sullivan Brenda K & Shannon L [4] 701-364-9200
 4614 Cookman Susan R [3] 701-492-0900
 4615 Mohberg Robert E & Karolyin [4] 701-356-4060
 4705 Kroke Mike C & Denise R [6] 701-492-8951
 4710 Burdick Curtis J [4] 701-282-3379
 Burdick Linda 701-282-3379

4711 Trudeau Darren M & Julie A [4]
 4801 Lingen Christina M & Chris M [4] 701-492-2919
 4804 Nilson Michael A & Susan R [5] 701-277-3514
 4814 Dukart Eric K [4] 701-356-5396
 Dukart Katie 701-356-5396
 4910 Teigen Kimberly K & Scott C [6] 701-282-6960
 4913 Bonn Lauren K & Monte A [3] 701-277-0953
 4916 Schubert Paul G & Joy E [2] 701-356-8011

4919 Albright Andrea & Marshal W [4] 701-282-3182
 5005 Waterworth Richard D & Brenda [6] 701-282-8415
 5006 Dietz David J & Lori J [10] 701-281-8282
 5011 Corcoran Paul L & Colleen K [7] 701-277-9176
 5012 Berg Kyle R & Connie L [8] 701-364-0016
 PRO-MARK SVC INC embroidery 701-364-0016
 5017 Gast Jim [4] 701-281-3914
 Gast Melanie 701-433-0377
 5018 Fournier Mark L & Denise L [4] 701-492-0091
 5103 Wrigley Blake H & Cathie P [6] 701-492-0594
 5108 Leim Scott D [3] 701-492-0594
 Leim Kristina 701-492-0594
 5109 Cullen Matt D [5] 701-281-4843
 Cullen B 701-281-4843
 5115 Henegar Peggy M & Russell C [5] 701-281-4843

BUSINESSES 8**HOUSEHOLDS 147****2ND ST N (CASSETON)**

• **ZIP CODE 58012 CAR-RT R001**
 112 Rodacker Royce W & Rosemarie A [24] 701-347-5477
 131 Kettelhut Patricia J & Lawayne A 701-347-5696
 132 CASSETON CITY WATER PLANT water & sewage companies
 141 Smuda Michael R
 152 Stautz Mary M & Wayne L 701-347-5602
 161 Coleman Chad R & Deanna L [4] 701-347-5225
 201 Larson Ritchie J & Joy L [11] 701-347-4988
 231 Calderwood David A & June C [21] 701-347-4293
 241 Moor Cory & Jeanie [3]
 402 Mayer June B & Calvin M [36] 701-347-4765
 422 Merrigan Brent A [9]
 Merrigan Jolene J
 501 Coster Michael L [34] 701-347-4340
 502 Andeen Corey K & Julie [4] 701-347-5295
 512 Rieniets Michael J & Michele E [14] 701-347-4626
 541 Kingsley Robert & Lucille [23]
 602 MARTIN'S LUTHERAN CHURCH churches 701-347-4289
 802 Siverson John L & Sylvia J [20] 701-347-5654
 1002 Cote Lorraine 701-347-9818
 1032 Bachmeier Vincent F [32] 701-347-5555
 Bachmeier Roger V 701-347-5555
 1051 Bresnahan Roxanne & Thomas E [21] 701-347-9824
 1052 Hunter Anthony & Andrea 701-347-9824
 1061 Kempel Gregory J & Susan K [13] 701-347-4804

BUSINESSES 2**HOUSEHOLDS 20****2ND ST N (FARGO)**

• **ZIP CODE 58102 CAR-RT C060**
 1 Bauer Kenneth J [2] 701-298-0334
 FARGO MOORHEAD METRO COUNCIL government offices 701-232-3242
 HANNIG & ASSOC attorneys 701-232-5051
 Martin Brian [12]
 SRF CONSULTING GROUP INC consultants- business 701-237-0010
 US SECRET SVC federal government-police 701-239-5070
 100 Olsen Kate A [9]
 100 SHERWIN-WILLIAMS PAINTS business mgmt consultants 701-239-9218
 102 DEX MEDIA INC yellow pages- publishers 701-237-6210
 114 PORTAMEDIC insurance- medical examinations 701-293-0883
 120 WEERTS ALLEN attorneys 701-271-9393
 200 FINANCIAL NETWORK INVESTMENT financial planning consultants 701-298-0334
 200 Gulsvig Kristofer E [13] 701-293-6625
 200 SWENSON ANDERSON & ASSOC financial planning consultants 701-293-6625
 210 COLLECTION SPECIALIST INTL INC collection agencies 701-239-5920
 228 LTA MARKETING GROUP insurance 701-232-5011
 302 US DRUG ENFORCEMENT ADM federal government-police 701-239-5331
 302 US JUSTICE DEPT federal government 701-239-5331
 72 NATIONAL MUFFLER SHOP auto rpr & serv 701-232-8930
 607 Cattanchay Amy
 Kiner Lucille A [12]
 2 Dearborn Dan
 608 Banyai Justin [3]
 611 - 612 No Current Listing (2 Hses)
 613 Nesemeier Fred [4]
 620 Sorkness Patricia F [19] 701-235-2948
 623 Thompson Robin L [12]
 1 Fayant Candi 701-271-9359
 1 Lorenzen Donnie J

2ND ST N Cont'd

4 Schemmel Sonia A [10]
 • **ZIP CODE 58102 CAR-RT C070**
 701 Trump Andrew B [14] 701-239-4695
 702 Heinle Lyle J [14]
 704 Johnson Jessica M
 707 Disher Kayla
 708 Charlson Daniel G [11] 701-241-8507
 709 Nohr Douglas J [10] 701-241-8507
 Nohr Pamela J 701-293-0929
 710 Johnston Lisa 701-293-3855
 711 Anderson Gregory L [7]
 712 Klier Julie L [8] 701-237-5580
 713 Hoaby Delores V [43] 701-239-9947
 716 Modin Robert J & Pamela E [9]
 718 Grove Lyndsey M
 2 Spooner Dorothy J [12] 701-280-9125
 4 Borud Janice M [4] 701-237-5625
 722 Hoaby Wesley G [28] 701-298-9721
 726 Kankelfritz Colleen R [4]
 728 Schwan Myton [12]
 730 No Current Listing
 732 Twedt Dagmar & Vernon E [44] 701-235-5807
 733 Peckskamp David T [28] 701-237-0700
 Peckskamp Nancy 701-237-0700
 735 - 736 No Current Listing (2 Hses)
 737 Lauth Robin 701-478-0756
 741 Anderson Nancy K & John A [18] 701-293-9254
 743 Lee Sarah L [4]
 745 Nelson Rebecca M [12] 701-280-5808
 747 Cariveau Nicole A
 Ludowese Nick W [3] 701-356-3792
 801 Kennedy Patricia H & Randy J [19] 701-293-1198
 802 Crommett Erin L & Brian C [11] 701-271-9292
 803 Liedberg Jesse & Heather [3] 701-364-3692
 806 Hellerude Georgia G [9] 701-235-2833
 808 Gunstenson Arlen C & Lorraine A [32] 701-235-8085
 810 Nelson David P [11]
 811 Folland Lisa A [11]
 812 No Current Listing
 815 Pemberton Kate [3] 701-298-3682
 816 Lindsoe Doran A [44] 701-235-4696
 Lindsoe Lorraine A 701-235-4696
 817 Odell Carlee A [17] 701-235-9583
 Odell Christopher M 701-235-9583
 819 BOB KERN & SONS remodeling & rpr bldg contrs 701-271-0800
 Kern Debra A & Robert V [14] 701-235-1788
 820 Mayorga Ramiro R [12]
 821 McNutt Gladys I & Alfred G [44]
 822 Montgomery Julie [13]
 824 Goehring Dell D
 Scjossow Johanna K [27] 701-237-0169
 828 Gordon Kimberly S 701-234-9733
 904 Kvant Roger A [42] 701-235-8249
 905 Saul Doug J [35] 701-235-5714
 906 No Current Listing
 909 Voeller Julie E [12]
 914 Rheault Joan M & Norman J [46] 701-232-8668
 915 Stockeland James A
 Stockeland Clara N
 916 Roeszler Christopher A & Michelle L [4] 701-298-6538
 919 Beyer Paul D & Jennifer A 701-364-1956
 • **ZIP CODE 58102 CAR-RT C081**
 1001 Lovrez Valerie [5]
 1003 No Current Listing
 1005 Arett Debra J [4] 701-239-4757
 1009 Owens Douglas A [18] 701-293-8785
 1013 Worner William D & Elizabeth M [35] 701-293-7227
 1019 Boyle Irene B [41] 701-235-5058
 Boyle O J 701-235-5058
 1021 Draper Vicki L & Dakota J [22] 701-232-8517
 1025 Seminary L 701-364-0381
 1 Schaaf Karen J [3]
 1 Schaaf Geoffrey C
 2 Carlson Sarah E [12]
 3 Blake Tony T
 1029 Hilkerbaumer Daniel D [38] 701-232-6168
 1033 Brees Steven R & Mary B [9] 701-298-3376
 1037 Schindeldeck Lori [5]
 1041 Clement Marjorie L [27] 701-235-6734
 Clement Jonathan R 701-235-6734
 1045 Kurle Tamara L [12]
 Lee-Hunt Rebecca A [3] 701-297-9049
 1102 Dahleen Lynn S [14] 701-235-6216
 1103 Peterson Chad M 701-298-6169
 1104 Benson Lisa M [12]
 1105 No Current Listing
 1106 Ingebretson Karen A & Roy E [12] 701-298-9852
 1110 Martin Katherine A [13] 701-232-3467
 1111 Grant Jeff D & Judy E [12] 701-235-2239
 1114 Braeger Mark M & Tracey J [15] 701-232-1873
 1115 Elofson Carl E [38] 701-232-4798
 1118 Baker Bonita A [6] 701-297-0891
 1119 Audette Larry L & Rebecca J [26] 701-232-3770
 1121 Hamre Kristin L [3]
 1122 Bogenreif Marian F [12]
 Williams Betty J & Michael A [15] 701-237-5146
 1125 Veil Nick J [5] 701-232-0289
 Veil Shari R 701-232-0289
 1126 Upton Pamela J
 1129 Hanson Gregory A & Douglas H [35] 701-237-9315
 1131 Carnahan Susan E [21] 701-232-6304
 Carnahan William G 701-232-6304
 1132 Beyer Craig P & Susan E [11] 701-232-8419
 1134 Kittelson Blake A [5]
 Kittelson Miranda R
 1138 Getz Lona D & Robert J [28] 701-293-9215
 1139 Allen Julie L & Kevin M [11] 701-293-1985
 1143 Nelson Jon M & Marcy A [9] 701-271-0300
 1144 Saucedo George L & Sonia R [10] 701-298-3314

2ND AVE W (W F)

5 Bumgarner Evelyn Y 277-7221
 8 Boechler Linda M 967-8356
 222 CREATIVE REFLECTIONS gift
 novelty/souvenir 277-1817
 Johnson Rachel L 277-1817
 Weibye Ryan L 277-1817
 Weibye Rachel L 277-1817
 226 Schultz Cyrus H 282-4214
 230 Erstad Clifford M & Catherine
 282-2480
 234 Dorval Gary L 282-2637
 Honrud Charlotte J 282-2637
 Honrud Jason O 282-2637

+SHEYENNE ST INTERSECTS

ZIP CODE 58078 CAR-RT C003

420 Berge Roger W 282-2637
 Jepson Janet P 282-2637
 Laverdure Steve 282-2637

+FRANCIS ST INTERSECTS

510 Roux John A & Beverly 282-3954
 516 Jacobson Myron J 281-0605
 517 Murray Earl J 282-0970

Richey Brenda M 282-0970
 +6TH ST W INTERSECTS

601 Powell David N & Debra 282-7378
 603 Dietrich Robert D 282-7378
 Dietrich Richard 282-7378
 Fritz Cynthia B 282-7378

605 2 Myron Susan K 281-8035
 2 Myron James L 281-8035
 607 Ehike Floyd A 281-9775
 Ehike Delores M 281-9775
 611 Kemper Mike 281-4869
 613 Ertelt Steven R & Kristine 282-0553
 617 Streifel Dennis J & Alice 281-8640
 619 Trautman Bruce D 282-7110
 Trautman Renae M 282-7110
 623 Lindsay Earl E 277-0590
 Lindsay Patricia A 277-0590
 625 Johnson S 277-0590
 629 Not Verified 277-0590
 631 Helland Patrick 277-9056
 Helland Lisa S 277-9056
 713 Rohrich Mary 282-2623
 Zuber Paula V 277-1099
 1 Rutsfold Karen J 277-1099
 4 Sampson Dennis C 277-8637
 719 1 Gerhardson Daniel J 282-7468
 2 Jackson Jody L 277-9016
 2 Jackson Lori A 277-9016
 3 Ongstad Samuel S 277-5891
 4 Olson David H 492-3443
 725 1 Duchscherer Diana L 277-5839
 2 Not Verified 492-0769
 3 Willson Jack Jr 282-8669
 731 Sedevie David L 282-9240
 1 Elsaas Jeremy M 492-8918
 2 Keating Kristine 492-8918
 20 Keating-Kuchenbecker Kristine 3 Not Verified

+8TH ST W INTERSECTS

ZIP CODE 58078 CAR-RT C006

815 SHEYENNE TERRACES 282-8921

ZIP CODE 58078 CAR-RT C008

1006 ALL CITY AUTO REPAIR 281-9460

1007 FEDERAL MACHINE COMPANY indl machry 282-8134

1016 Not Verified

+11TH ST W INTERSECTS

BUSINESSES 5 HOUSEHOLDS 82

2ND ST (ARGUSVILLE)-FROM 199

NORTHERN DR WEST

ZIP CODE 58005 CAR-RT R001

103 Hanson Randall S 484-5319
 Hanson Mary J 484-5319

+DRAKE AVE INTERSECTS

307-309 Not Verified (2 Hses)

+ALDRICH AVE INTERSECTS

HOUSEHOLDS 3

2ND ST (ARTHUR)-FROM 138 2ND

AVE SOUTH

+3RD AVE INTERSECTS

+4TH AVE CONTINUES

+5TH AVE INTERSECTS

ZIP CODE 58006 CAR-RT R001

545 HOLM DON trucking 967-8903

+6TH AVE INTERSECTS

BUSINESSES 1

2ND ST (DAVENPORT)-FROM 210

1ST AVE NORTH

ZIP CODE 58021 CAR-RT R001

111 Proulx Matthew 437-6423

155 Schmit Patrick C 428-3007

Schmit Vicki L 428-3007

170 Welter Timothy W 428-3007

Welter Kristen 428-3007

185 Not Verified

201 Danielson Myrn 478-3526

+2ND AVE INTERSECTS

2ND ST (DV)

208 Kainz John 843-2929
 229 Harvey Brenda 843-9112
 230 Haynes C R 843-2871
 240 284 Haugen Lynn C & Michelle 428-3047
 255 Krueger Jodi 260 Not Verified
 285 Hanson Arlan M 428-3651
 302 Kasprowitz Monica 843-8804
 +3RD AVE INTERSECTS

310 Kilichowski Garnet R 428-3405
 Kilichowski Harold J 428-3405
 330 Wilde Ann L 428-3405

+4TH AVE INTERSECTS

HOUSEHOLDS 15

2ND ST (EMBDEN)-

ZIP CODE 58079 CAR-RT R001

103 Fosberg Al 347-5606

125 Gebhard Eleanor L 633-5468

HOUSEHOLDS 2

2ND ST (GRANDIN)-FROM 197

BROWN ST

ZIP CODE 58038 CAR-RT R001

82 Aasen Dwight E 484-5250

Aasen Gloria K 484-5250

+CLEMMENT ST INTERSECTS

104 St Michel Tim P 484-5742

109 Terry Arvid L 484-5742

+KENYON ST INTERSECTS

HOUSEHOLDS 3

2ND ST (HAWLEY)-

ZIP CODE 56549 CAR-RT R003

112 Wicker Eric 483-4201

116 Dolva Harold W 483-4969

214 Dolva Ruth E 483-4932

ZIP CODE 56549 CAR-RT R001

515 Richards John 483-3545

521 Lunder Earl 483-1222

+JOSEPH ST CONTINUES

603 Albrecht Garry L 483-3287

609 Swanson David 483-3155

614 Peterson Viole 483-4426

620 Hickman Dan 483-4719

621 Hennings Duane L 483-3477

Norman Lucille A 483-3477

+ELIZABETH ST INTERSECTS

703 McDonald Charles D 483-3138

McDonald Betty L 483-3138

MCDONALD MUDJACKING

spl trade contr 483-3138

McDougall Charles 483-3475

713 Smith James D 483-4740

714 Johnson Lynell 483-3414

716 Rist Alan D 483-4475

717 Roos Norman 483-4233

720 Mounce Steven P 483-3173

MOUNCE DIANNE M child

day care 483-3173

BUSINESSES 2 HOUSEHOLDS 18

2ND ST (HICKSON)-

ZIP CODE 58047 CAR-RT R001

17 Freitag John D 588-4215

Freitag Jodi 588-4215

+1ST AVE BEGINS

109 Raastad Marion A 588-4239

Raastad Martha 588-4239

115 Andring Eric M 588-4639

HOUSEHOLDS 3

2ND ST (MAPLETON)-FROM 3607

163RD AVE SE EAST

+6TH AVE INTERSECTS

+MAPLE DR BEGINS

2ND ST (PAGE)-

ZIP CODE 58064 CAR-RT R001

202 Pankow Kevin L & Linda 668-2297

203 Erickson V R 668-2398

204 Kenward Glenn H 668-2314

208 Eggers James T 668-3020

Eggers Mary 668-3020

209 Cochran Willis E 668-2346

210 Bjerke Richard A 668-2759

212 Burchill Thomas 668-2759

+MAY AVE INTERSECTS

+ARGUS AVE INTERSECTS

HOUSEHOLDS 7

2ND ST (ULEN)-

+COTTAGE AVE INTERSECTS

2ND ST E (HUNTER)-FROM 235

1ST AVE E NORTH

ZIP CODE 58048 CAR-RT R001

127 Mitzel Bryon J 874-2145

+2ND AVE E INTERSECTS

223 Grage Darryl G 874-2421

224 Not Verified

225 Burkholder William E & Gertrude 874-2138

Olson Eunice D 874-2138

227 BLAZEK CONSTRUCTION agri

bldg contrs 874-2138

+3RD AVE E INTERSECTS

320 DAKOTA ELEMENTARY SCHOOL

elementary/secondary s 874-2322

323 Kauth Bennett P 874-2197

+4TH AVE E INTERSECTS

+5TH AVE E ENDS

BUSINESSES 2 HOUSEHOLDS 6

2ND ST E (WEST FARGO)-FROM

201 MAIN AVE E SOUTH

ZIP CODE 58078 CAR-RT C010

20 K AND K REPAIR AND MACHINE 282-2958

2ND ST E (W F)

+1ST AVE E INTERSECTS

ZIP CODE 58078 CAR-RT C009

314 Kilene Anthony J 277-5093

Kilene John O 277-5093

Wyche Wesley D 277-5093

Wyche Carrie L 282-2575

320 Gronsborg William 282-2575

Kjaer Steven T 282-2575

+4TH AVE E INTERSECTS

402 Schoon Keith A 282-3589

407 Fischer Ricky R 277-8718

408 Jacobson Chad A 492-0511

Jacobson Craig D 492-0511

413 Thostenson Andrew A 492-0630

Thostenson Gayle L 492-0630

414 Taxdahl Travis L & Patricia 277-1786

419 Timmerman Robert H 282-9546

Timmerman Teresa K 282-9546

420 Carlson Robert E 282-9341

Carlson Linda G 282-9341

+5TH AVE E INTERSECTS

502 Steinolfson Sig 282-3164

Steinolfson Sam 282-3164

507 Cole Bryan S 277-0854

Cole Susan M 277-0854

513 Not Verified

514 McDonald Debora L 282-0943

519 Lingle Lorene J 282-5390

Lingle Richard H 282-5390

520 Dotseth Ronald A 282-9653

Dotseth Lynnette M 282-9653

525 Huber Kip E & Rebecca 281-0907

531 Buchholz Randall W 282-4048

+6TH AVE E INTERSECTS

598 Not Verified

601 Brandvold Richard D 281-0166

607 Grosz Leo A 282-4139

Grosz Alma F 282-4139

613 Hill Joan M 282-2833

Hill Melanie K 282-2833

+7TH AVE E INTERSECTS

701 Not Verified

707 Westland Patricia J 282-6271

708 Not Verified

713 Jacobsen Kristi L 282-6271

714 Hartl Cheryl R 282-2593

Hartl Clifford A 282-2593

719 Legvold Richard C & Kathryn 282-7492

+8TH AVE E INTERSECTS

801 Martin Roberta M 282-4170

Ross Ryan D 282-4170

Ross Audrey D 282-4170

Sandvik Kirby C 282-4170

802 St Marie Robert J 282-0894

Tangen Leeann J 282-0894

Tangen Erik P 282-0894

807 Ballestad Robert A 282-2611

Ballestad Cynthia R 282-2611

808-813 Not Verified (2 Hses)

814 Gunderson Steve 282-8797

Smedshammer Debra 282-5731

819 Wohl Gayle G 282-0271

+9TH AVE E ENDS

901 Thoreson Laurel L 282-0271

Thoreson Betty L 282-0271

902 Mehus Randall N 281-1970

Mehus Christy A 281-1970

907 Gunderson Robert C 277-1191

Sornsin Deborah A 277-1191

908 Borgerson Burton L & Audrey 282-4943

913 Sinar Ronald J & Rosemary 282-0363

919 Backer Benjamin K & Sharia 282-2962

920 Tollefson Dan P 277-8316

Tollefson Paula R 277-8316

925 Petersen Dwight N & Jayne 282-5606

926 Collins Donald M 282-4570

Collins Vernon D 282-4570

2ND ST N (F)

302 DRUG ENFORCEMENT ADMINISTRATION 239-5331
322 COMMUNICATION SALES COMPANY tel/telegraphic equip 232-4525
15 Not Verified
+2ND ST S ENDS
+NP AVE INTERSECTS
72 NATIONAL MUFFLER WAREHOUSE genl auto repr shop 232-8930
+1ST AVE N INTERSECTS
+3RD AVE N BEGINS
+RAILROAD CROSSES
+5TH ST N INTERSECTS
+6TH AVE N INTERSECTS
607 Eichstadt Kurt 461-9057
1 Hanson Melissa S 297-9331
2 Noel Jason A
3 Brinklow Roger L & Susan 297-9615
4 Jodsaas Christina M
608 Vargas Mario J 234-9079
Vargas Renee E
611 Osterman Heather L 234-9079
Wells Aron 234-9079
2 Mabe Constance C
612 Deyonge Janice K 234-9079
Thompson Jamie 451-0757
2 Not Verified
620 Anderson Scott J 234-9079
Sorkness Ricky J & Patricia 451-0757
623 Schemmel Sonia A 451-0491
Schemmel Frank J 451-0491
Seaborn J B 237-3199
1 Bellefeuille Gloria A
2 Carlson Seth B 297-0352
3 Not Verified
649 Larson Lennis I 235-4883
+7TH AVE N INTERSECTS
ZIP CODE 58102 CAR-RT C070
701 Hofhart Shane 235-9848
Johnson C 297-0834
Leier Mitchell J
2 Not Verified
702 Baumann Brenda M 476-0506
Baumann Dorothy J 476-0506
702 Not Verified
Skrogstad Margaret H 235-3177
704 Stalberger Barbara K 235-3177
707 Miller Lisa R & Tyrone 235-3177
708 Anderson Eleanor M 235-3177
709 Nohr Douglas J 235-5479
Nohr Tammi J
710 Franceschini Lisa 235-5479
711 Anderson Gregory L 235-5479
Anderson Mary 235-5479
McMullen Gregory J 235-5479
712 Klier Julie L 235-5479
713 Hoaby John K 235-5479
Hoaby Delores V 235-5479
716 Modin Robert J 235-5479
Modin Jacqueline K 235-5479
718 Jangula Rosella 235-5479
3 Not Verified
722 Not Verified
726 Schultz Agnes A 235-5479
728 Reitmeyer Maribeth B 235-5479
730 Grund Eileen J 235-5479
732 Twedt Vernon E 235-5479
Twedt Dagmar 235-5479
733 Peckskamp Jodi 235-5479
Peckskamp Thomas 235-5479
735 Haugen Robert T 235-5479
Haugen Brent R 235-5479
736 Hendrickson Jason J 235-5479
Huwe Daniel J 235-5479
737 McDonald Connie 235-5479
McDonald Raymond J 235-5479
741 Anderson John A & Nancy 235-5479
743 Kirkpatrick David C 235-5479
Kirkpatrick Vicki 235-5479
Schneider Vicki L 235-5479
745 Nelson Rebecca M 235-5479
747 English Margaret K 235-5479
+8TH AVE N INTERSECTS
801 Kennedy Randy J & Patricia 235-5479
802 Pederson Stephanie A 235-5479
802 b Grimm Michelle L 235-5479
803 Barton Anthony P 235-5479
David R H 235-5479
806 Boschee Tanya K 235-5479
Boschee Shane A 235-5479
808 Gunstenson Arlen C & Lorraine 235-5479
Gunstenson Arlen C 235-5479
810 Siothun Cheryl A 235-5479
Siothun Kim 235-5479
811 Folland Lisa A 235-5479
812 Schwartz Randy M 235-5479
Schwartz Serena 235-5479
815 Beck Carl T & Darlene 235-5479
235-0003
816 Lindsoe Anna L 235-5479
Lindsoe Doran A 235-5479
817 Odell C A 235-5479
819 Kern Robert V 235-5479
Kern Debra 235-5479
Wohla Neili 235-5479

2ND ST N

820 Walter Jeffery C & Angela 232-0616
821 McNutt Alfred G 232-0616
McNutt Gladys I 232-0616
824 Schossow Johanna 237-0169
2 Not Verified
825 Not Verified
828 Markwardt Christopher A & Sommer 235-7126
MARTRONICS 235-6769
829 Not Verified
+9TH AVE N INTERSECTS
904 Kvant Roger A 235-8249
Kvant Alvin R 235-8249
905 Saul Douglas J 235-5714
906 Herberg Jill M 298-3693
Herberg James R 298-3693
Kolding-Herberg Jill M 298-3693
Kolding-Herberg Kenneth
909 Wieland Mary M 235-9376
914 Rheault Norman N & Joan 232-8668
915 WALTON STEPHEN C & SUE B 293-1808
916 Forness Edward J Sr 293-5719
Forness Rita M 293-5719
919-932 Not Verified (2 Hses)
+10TH AVE N INTERSECTS
1001 Schueller Michelle M 280-1245
1003 Stainbrook Darla J 280-1245
Tucker Darren A 280-1245
Tucker Danny S 280-1245
1005 Backen Jonathon H 271-0954
1009 Owens Douglas A 293-8785
Raatikka Jill A 293-8785
1013 Worner William D & Elizabeth 293-7227
1019 Boyle Owen J 235-5058
Boyle Irene B 235-5058
1021 Draper Dakota J 232-8517
1025 Draper Robin 476-0981
Lang Shannon 298-8455
1 Cummings Tracey M 232-6168
1029 D D H AUTO REPAIR genl auto repr shop 232-6168
Hilkerbaumer Karol A 232-6168
1033 Brees Mary B 298-3376
Brees Steven R 298-3376
1037 Olson Paul 235-3194
1041 Clement Jonathan R 235-6734
Clement Marjorie L 235-6734
1045 Lucken Bruce M 232-9280
Lucken Andrew R 232-9280
+11TH AVE N INTERSECTS
1102 Dahleen Lynn S 235-6216
1103 Vadnais Michael M & Holly 232-2389
1105 Not Verified
1106 Ingebreton Roy E 298-9852
Ingebreton Ralph M 298-9852
1110 Martin Katherine A 232-3467
1111 Grant Jeffrey D & Judy 235-2239
1114 Braeger Mark M 232-1873
Braeger Tracey J 232-1873
1115 Eloffson Carl E 232-4798
1118 Reimche Jamie G 232-4798
1119 Audette Henriette M 232-3770
1121 Robinson Douglas J 239-0025
Robinson Renee M 239-0025
1122 Williams Michael A 237-5146
Williams Betty J 237-5146
3 Not Verified
1125 Vansurksun Chad R 235-3420
Vansurksun Jordan M 235-3420
1126 Kertz Nancy E 235-3420
Kertz Jill M 235-3420
1129 Hanson Tracey A 241-9659
Hanson Gregory A 241-9659
1131 Carnahan Susan E 232-6304
Carnahan William G 232-6304
1132 Beyer Susan E 232-8419
Beyer Craig P 232-8419
1134-1138 Not Verified (2 Hses)
1139 Allen Julie L 293-1985
Allen Kevin M 293-1985
1143 Nelson Jon M 271-0220
Nelson Marcy A 271-0220
1144 Balboa Sylvia 232-7852
Balboa Ricky 232-7852
Saucedo Sonia R 298-3314
Saucedo George L 298-3314
1145 AID ASSOCIATION FOR LUTHERANS fraternal life ins org 271-8180
Kosel Gregg L 271-0692
Kosel Melissa J 271-0692
1146 Not Verified
+12TH AVE N INTERSECTS
ZIP CODE 58102 CAR-RT C081
1201 Larson Mark 237-1239
Paulson Kristen G 298-3409
1202 Scott Glenn W & Dianne 237-4917

2ND ST N

1205 Nelson Mary E 232-7183
1206 Not Verified
1209 Wiese Jeffrey B & Tammy 235-8109
1210 Binlet Kelly E 235-8109
Binlet Timothy L 235-8109
Binlet Timothy L
1214 Monson D L 235-0334
1215 Blotsky Kurt D 293-1571
Hoffman Connie J 293-5775
Hoffman Cassidy
1217 Taylor Theodore A 293-5775
Taylor Jeffrey L 293-5775
1218 Not Verified
1221 Prischmann Jeffrey A & Tammy 293-5182
1222 Hettwer David 232-3439
1225 Duchscher Michael C 239-9543
1226 Doyea Jerry L & Pamela 237-3205
1229 Lindsay Wallace W & Carol 232-6398
1230 Berg Mark S & Susan 235-1423
1233 Henderson Marsha A 235-7547
1234 McNutt Elizabeth A 237-9957
1237 Jagim Ryan 232-5134
1238 Not Verified
1241 Youngs George A Jr 232-5721
1242 Melhus Alden L & Joyce 232-6524
1245 Kosel Karen L 237-0925
1246 Schumacher Russell D 293-5957
Schumacher Valerie A 293-5957
1249 Fritz Raymond M 235-8669
1250 Stading Joan R 241-9841
Stading Jeanne R 241-9841
1253 Not Verified
1254 Moores Charles A & Carol 235-6145
1257 Egeberg Joel R 271-8681
1258 Thielman Laurie J 271-8681
Thielman Charles G 271-8681
1261 Heggeness Jerry R 293-3638
Heggeness Kevin J 293-3638
+13TH AVE N INTERSECTS
1302 Hettwer Clayton L 280-0721
Hettwer David J 280-0721
1305 Johnson Jeffery L 293-6376
Johnson Amy L 293-6376
1306 Zimmerman Wayne L & Viki 232-1716
1309 Not Verified
1310 Martens Steven C & Joanna 237-0620
1313 Gowin Julie 293-0335
JET FITNESS physical fitness facil 293-0335
1314 Trangsud John 293-0335
1317 Robinson M W 293-3690
Carew Patricia J 235-7206
1320 Siewert Dennis D 297-7515
1321 Marcuson Mitchell R & Eileen 293-9282
1325 Berger Craig A 298-3118
Clark Larson Ricka 298-3118
N Not Verified
1326 Nasello Anthony Y 293-9592
Nasello Sarah G 293-9592
Tvedt Tammie S 232-5646
1329 Peters Richard T & Beatrice 293-3397
1330 Varriano Nicholas A & Deonne 293-3397
1333 Not Verified
1334 Norby Charles A & Jane 293-3397
1338 Not Verified
1341 Anderson Thor P 235-7820
Anderson Heidi L 235-7820
Wiedmann Ronald O & Glenna 237-9730
1342 Pagel Lowell K & Ida 232-6474
1345 Fitzgerald Margaret A 232-6474
Veit Hugh 232-6474
1346 Tobola Alissa R 293-3583
1349 Challey John R 235-8025
1350 Adams Richard 235-2116
1354 Montgomery Michael 241-4177
1358 Jacobson M A 235-7155
1359 Lindberg Lyle C & Barbara 271-8861
1362 Paulson John D 235-9026
1363 Perlenfein Ethel P & Lloyd 235-9026
+14TH AVE N INTERSECTS
+15TH AVE N CONTINUES
1510 Watkin Meghan J 297-7572
Watkin Tanya J 297-7572
1514 Martinson Jerrold W 293-9546
1516 Maxwell Jayv J 280-0925
1520 Johnson Ryan 232-3854
1524 Burchill William R 232-3854
Burchill Pamela L & William 280-9551
1528 Burchill Cynthia E & William 297-0584
1532 Stolt K L 297-0584

2ND ST N

1536 Maier Dennis J 293-5848
Maier Deborah J 293-5848
1540 Wells Julie 297-0246
Wells Bryan 297-0246
+16TH AVE N INTERSECTS
1609 Peterson Mark A 234-0040
1610 McLaren W R 232-2153
1613 Olson William L 237-0323
1614 Spidahl Keith A & Sandra 293-3089
1616 Vandal Robert D 235-4727
Vandal Monique M 235-4727
1617 Hill Mark D 293-8554
Tesky Wayne D 293-8554
1621 Schwinden Norma A & Kenneth 232-1765
1625 Sprenger Lorraine H & Aaron 237-6464
1626 Holmstrom Julie K 298-9262
Sanford Paul D 238-4766
Sanford Julie 238-4766
1629 HORDVIK KARSTEN INSTALLATION SERVICE carpet laying 232-5048
1630 Cole J M 232-0602
Weiland Jeff 280-2829
Weyland Jeffrey J 280-2829
01 Not Verified
1633 Shea John E 232-3709
1634 Blodgett Rodney S & Brenda 293-1229
1637 Blodgett Rodney Sr 235-1415
1638 Swartz Delano R & Tamara 293-5036
1641 Myers Shirley A 237-3579
Myers James A
1642 Miller B D 237-3579
1645 Hay Mathew R 235-1466
Hay Jodie 235-1466
1646 Samuelson Daniel S 237-9001
Samuelson Neil E 237-9001
1649 Larson Lennis E & Shelley 235-4883
1650 Not Verified
1653 Potuiny Todd A 298-6450
Potuiny Delene R 298-6450
Skunberg Terry M 232-7891
Skunberg Janice M 232-7891
+17TH AVE N INTERSECTS
1701 Clark Gordon C 232-5241
1702 Curran Patrick C 232-5241
Curran Kathryn
Mosher Carolyn R 232-4828
1703 SON RISE EXPRESS 232-4828
Vannett Calvin 237-5778
1706 Oneil Kim M 232-8626
1707 Mosher Bradley D 232-8626
1710 Brakvatne David M 232-6137
Brakvatne Lisa 232-6137
Kornkven Lisa 235-6826
1714 Anderson Robert D 235-6826
Anderson Sandra K 235-6826
1718 Dahlseng Karen R & Donald 235-8842
1722 Brown David E 235-9329
+18TH AVE N INTERSECTS
+20TH AVE N CONTINUES
ZIP CODE 58102 CAR-RT C091
2009 EPISCOPAL CHURCH 232-2076
ZIP CODE 58102 CAR-RT C092
2010 Fix Frederick J 235-4528
Fix Kelly D 235-4528
Frederick John F
ZIP CODE 58102 CAR-RT C091
2013 1 Oneil Harry E 235-4528
+21ST AVE N INTERSECTS
ZIP CODE 58102 CAR-RT C092
2102 Horken Harley E & Corinne 235-5756
2105 Nicholson Deloris D 232-7336
2109 Sjurseth Paul A 280-3061
Sjurseth Heather A 280-3061
2114 Johnson Laverne D 232-7095
+22ND AVE N INTERSECTS
2301 Vandrovce Chad M 235-6175
Vandrovce Lisa M 235-6175
2309 Nikle Wallace R 293-5538
+24TH AVE N INTERSECTS
2414 Fatland Robert G 235-0650
Fatland Charlotte E 235-0650
2415 Not Verified
+25TH AVE N INTERSECTS
2501 Froseth Bruce M & Mary 232-5617
2512 Hocking Trevor L 237-5115
Hocking Tracy L 237-5115
2515 Nerby Terry T 237-0138
+26TH AVE N INTERSECTS
2602 Kranda Albert F Jr 235-2356
Kranda Brent D Jr 235-2356
2605 Brezina Lorraine H 232-0644
Brezina Tonia M 232-0644
2609 Pete Wesolowski 298-7717
Vanhorn Terry W 298-7717

2ND ST N

Vanhorn Lisa J
+27TH AVE N INTERSECTS
2701 Fanning Doris E 237-3812
Fanning Mark 237-3812
2702 Andersen Thomas D 232-5237
2709 Egge Michael D 232-7532
+28TH AVE N INTERSECTS
2806 Anderson Starla J 232-6067
Anderson Bryce F 232-6067
2807 GREEN F W CONSTRUCTION COMPANY multi-fam constn 237-4375
2810 Lomsdal Kathy L 235-3582
Lomsdal Nicole L 235-3582
2811 Not Verified
2814 Myrdal Donald R 237-5944
2815 Spiess Robert J 235-8047
2818 Gooselaw Dolores M 232-5934
2821 Schraufek Roger W & Joan 235-4366
2822 Hanson L M 235-0986
Hanson Steven R 235-0986
2825 Kindseth Larry D & Anna 235-1888
2826 Peterson Raymond C 232-7269
Peterson Vicki J 232-7269
2829 Hettland Dennis L & Patricia 235-7337
2830 Sherwood Scott D 293-3889
2833 Blazek Karen J 293-6787
2834 Spurbeck Carol A 235-0843
Spurbeck Roy G 235-0843
2837 Not Verified
2838 Mueller Lowell V 237-0255
Mueller Angela M 237-0255
2841 Not Verified
2842 Wolter Diane J 232-4377
2845 Frye Richard D 232-4377
Frye Julia 232-4377
2849 OUTHOUSE GALLERY computer graphics serv 235-7315
Rose Conrad E & Dorothy 235-7315
2850 Stordahl Elwood O 232-7891
Stordahl Lisa M 232-7891
2853 Fandrich Evangeline M 235-0393
2856 Markey Irene J 232-8262
Markey Ron J 232-8262
2857 Martindale Thomas A 232-9590
2860 Brock Dennis L 293-6973
Holwell James W 232-1972
SUMMIT FIRE PROTECTION COMPANY 293-0138
2861 Albrecht Jay M & Kristy 298-6897
2864 Merritt Michael J & Cherie 235-8609
PARENTS SUPPORTING GYMNASIICS civic/social assns 235-8609
2865 Saunders James R & Martha 235-8609
+29TH ST N INTERSECTS
ZIP CODE 58102 CAR-RT C002
2901 Anderson William C & Julie 298-0061
2905 Schulz John T 235-2849
2906 Jacobson J 235-8024
2909 Colberg Wayne J 235-5758
+CEDAR AVE ENDS
2910 Johnson Iver G 232-3792
2914 Thorvilson Bradley W & Robyn 234-9039
2917 Kjar Bradley E 235-9927
Kjar Sonja E 235-9927
2918 Hegstad Justin 293-5447
2921 Kounovsky Brian W 235-4845
Kounovsky Kirsten J 235-4845
2922 Baker Douglas D & Debra 298-8897
2925 Eklund Bonnie C 235-6428
Eklund Michael B 235-6428
2926 Eckre Shawn K & Cheryl 280-9365
+FOREST AVE INTERSECTS
2934 Workman Eugene B 237-6677
Workman Byron E 237-6677
2935 Newman William P & Virginia 293-1805
Stenberg Arnold T 237-6677
Stenberg Marjorie M 237-6677
2938 Not Verified
2941 Olmstead Rev Charles A 235-7847
Olmstead Cara C 235-7847
3001 Postovit Brenda K 232-6401
Anfinrud Mark N 232-7725
Anfinrud Lois M 232-7725
3006 Lindquist Richard J 271-6856
Lindquist Marcia K 271-6856
3007 Schmidt Debra K 271-9069
Schmidt Allen E 271-9069
3010 Dockter Michael A 293-7582
3013 McLaughlin Edwin L 237-9746

THE TITLE AND ESCROW COMPANY

Official Abstracter for Cass County, ND and Clay County, MN

808 3rd Avenue South • WDAY Tower • Suite 101 • Fargo, ND 58103
(701) 239-8173 • FAX: (701) 239-8174403 Center Avenue • Suite 502, Moorhead, MN 56560
(218) 238-1895

2ND ST E to 2ND ST N

18

▲ HOMEOWNER

E 2D ST (WF)	cont'd
913 Stinar Ronald J & Rose [G] + ▲	282-0363
Stinar Cory P.	282-0363
919 Backer Ben K & Sharla [G] + ▲	282-2962
Backer Sharla K	282-2962
920 Not Verified	
925 Petersen Dwight N & Jayne [G] + ▲	282-5606
Petersen Bryan D	282-5606
926 Collins Vernon D [G] + ▲	282-4570
Collins Donald M	282-4570
931 Weber Lyle H & Susan [G] + ▲	282-3722
Weber Michael W	282-3722
+ 10TH AV E INTERSECTS	
Behrens Steve J	282-3722
1007 Olsen Kenneth D & Margaret [G] + ▲	282-2184
Olsen Connie	282-2184
1306 Apartments	
1036 133 Not Verified	
134-138 Not Verified (4 Apts)	
139 Vacant	
140-142 Not Verified (3 Apts)	
143 Lauber Michael E [G]	282-0930
144 Not Verified	
1048 Apartments	
97-98 Not Verified (2 Apts)	
99 Vacant	
100-101 Not Verified (2 Apts)	
102 Vacant	
103-106 Not Verified (4 Apts)	
107 Vacant	
108 Not Verified	
1060 Apartments	
85-86 Not Verified (2 Apts)	
87 Vacant	
88 Not Verified	
89 Vacant	
90-94 Not Verified (5 Apts)	
95 Vacant	
96 Not Verified	
1104 Apartments	
65 Vacant	
66-68 Not Verified (3 Apts)	
69 Eli Roger L & Patricia [G]	282-0426
70 Not Verified	
71 Vacant	
72-73 Not Verified (2 Apts)	
74 Vacant	
75-76 Not Verified (2 Apts)	
1150 PARK WEST GARDENS	
APARTMENTS	277-1866
Upstairs Klindt Michael C [G]	277-1866
Upstairs Kappes Doreen A	277-1866
1152 PARK WEST GARDENS APTS	277-1866
1206 Apartments	
33 Vacant	
34 Not Verified	
35 Vacant	
36-37 Not Verified (2 Apts)	
38 Fordyce Betty L [G] + ▲	282-5198
39-40 Not Verified (2 Apts)	
1224 Apartments	
25 Vacant	
26 Aamold David M	277-8764
27 Not Verified	
28 Richard Matthew A	277-1622
29 Vacant	
30 Wendlund Steven M	
30 Wendlund Heather	
31 Vacant	
32 Not Verified	
1251 Not Verified	
1253 Prante Dennis J & Carolyn [G] + ▲	281-0931
Prante Carolyn	281-0931
1255 Not Verified	
1257 King Edith L	282-2522

2ND ST E	cont'd
Tucker Hubert	282-2522
1259 Kinsella Alice J [G] + ▲	282-3045
Kinsella Shannon M	282-3045
1261 Not Verified	
1263 Langdahl Mark L [G] + ▲	282-5703
+ 13TH AV E INTERSECTS	
BUSINESSES 2	HOUSEHOLDS 110
2ND ST N (FARGO)-FROM B N RY NORTH	
	30
ZIP CODE 58102	
+ 1ST AV INTERSECTS	
1 CASE PLAZA BUILDING	235-2920
Suites	
102 U S WEST DIRECT publishers	237-6210
110 Not Verified	
114 P M I EQUIFAX insp bur	293-0883
118 BUTH ENGINEERING	235-4274
120 Vacant	
122 FICEK GARY A atty	241-8525
122 KNOEPFLE TERRY W atty	241-8538
122 GILLUND NEIL T atty	293-3687
200 FREEDOM RESOURCE CENTRE	
disability services	236-0459
201 STORAGE ROOM	
202-209 Vacant (8 Suites)	
210 STORAGE RM	
211 Vacant	
212 CHILD & ADOLSCENT	
PSYCHIATRY CONSULTANTS PC	
213-219 Vacant (7 Suites)	
220 STORAGE RM	
221-224 Vacant (4 Suites)	
226 ST PAUL FIRE & MARINE	
INSURANCE CO THE	235-0591
230 Vacant	
232 FARGO MOORHEAD	
METROPOLITAN COUNCIL OF	
GOVERNMENTS transportation	
planning	232-3242
302 U S DEPARTMENT OF JUSTICE	
DRUG ENFORCEMENT ADMN	
	239-5331
324 SWENSON ANDERSON	
ASSOCIATES fin planning	293-6625
318 WILL NET first aid c p r safety welnes	
+ 2D AV INTERSECTS	
72 NATIONAL MUFFLER SHOP	232-8930
	40
+ 3D AV INTERSECTS	
+ 4TH AV INTERSECTS	
	44
+ 6TH AV N INTERSECTS	
607 Apartments	
1 Not Verified	
2 Joseph Jean M	237-9433
3 Flake Grace H [G]	235-2874
4 Barkley Gary Mary C & Mary	
	293-5347
4 Barkley Mary C	293-5347
608 Not Verified	
611 Apartments	
1 Not Verified	
2 Martin Kim	236-8927
611 20 Knutsen Grey A	237-3391
3 Not Verified	
612 Mc Connell Violet R [G] + ▲	232-3182
613 10 Lurkin William G	241-4581
1 Lurkin Wanda J	241-4581
UPPER Vacant	
620 Sorkness Ricky J & Patricia [G] + ▲	
	235-3857
623 Apartments	
1-4 Not Verified (3 Apts)	
10 Hanson Laurael	236-5133
+ 7TH AV N INTERSECTS	
701 MAIN Ditzler Aaron [G]	232-2866

N 2D ST (F)	cont'd
MAIN Lazar Jeff	232-2866
MAIN Banks Kerry	232-2866
BASE Vacant	
702 Not Verified	
704 Crowe Tim	237-5920
707 Rheault Cheri M	
708 Vacant	
709 Gerlach Mary E [G] + ▲	232-3098
710 Vacant	
711 Not Verified	
712 Vacant	
713 Hoaby Wilford D & Delores [G] + ▲	
	237-5580
716 Westerberg Warren H [G] + ▲	232-3050
718 Apartments	
1 Odegard L K [G]	293-1032
2 Anderson	
3 Pfarr Rinda [G]	232-0699
4 Not Verified	
722 Hoaby Wesley G [G] + ▲	237-5625
726 Not Verified	
728 Reitmeier Mari Beth	235-9462
730 Grund Eileen J [G] + ▲	235-9773
732 Tweed Dagmar [G] + ▲	235-5807
733 Peckskamp David T [G] + ▲	237-0700
2 Vacant	
736 Sander Roy [G] + ▲	232-1089
737 Hapenny Glen P & Jane [G] + ▲	
741 Anderson John A [G]	293-9254
Anderson Nancy K	293-9254
743 Not Verified	
745 Horpedahl Ronald S & Lorna [G]	
	241-9746
747 Vacant	
	96
+ 8TH AV INTERSECTS	
801 Kennedy Randy J & Patricia [G] + ▲	
	293-1198
802 Apartments	
MAIN Not Verified	
UPPER-BACK Vacant (2 Apts)	
803 Welk Donald B & Donna [G]	293-3346
806 Vacant	
808 Gunstenson Arlen C & Lorraine [G] + ▲	
	235-8085
810 Apartments	
1-3 Not Verified (2 Apts)	
811 Apartments	
811 Not Verified	
MAIN Not Verified	
812 Upstairs Vacant	
815 Beck Carl T & Darlene [G] + ▲	235-0003
816 Lindsoe Doran A & Lorraine [G] + ▲	
	235-4696
817 O'Dell Carlee A [G]	235-9583
819 Kern Robert [G]	235-1788
820 Apartments	
MAIN Fritel Joan [G]	281-1553
Upstairs Not Verified	
821 Mc Nutt Alfred G & Gladys [G] + ▲	
	232-0616
824 Schossow Johanna K [G] + ▲	237-0169
Sorg Michael	237-0169
828 Kissinger Margaret F [G] + ▲	232-0005
+ 9TH AV INTERSECTS	
904 Kvant Alvin R [G] + ▲	235-8249
Kvant Roger	235-8249
905 SAUL DECORATING	235-5714
Saul John H & Joan [G] + ▲	235-5714
Saul Douglas J	235-5714
906 Not Verified	
909 Wohlmann Scott M & Mary [G]	239-4649
914 Rheault Norman J [G] + ▲	232-8668
915 Walton Stephen C & Sue [G]	293-1808
916 Lundberg Gerald J & Dokres [G] + ▲	
919 Pavlish James [G] + ▲	235-0652
+ 10TH AV INTERSECTS	
1001 Not Verified	



GIDDINGS & ASSOCIATES, Ltd.

Accountants and Consultants

325 SOUTH 7TH STREET, FARGO, ND 58103

Tel: 701-232-7612 FAX 701-232-8270

NORWEST INSURANCE NORTH DAKOTA

NORWEST INSURANCE

TEL. 280-8860

FAX 280-8832

406 MAIN AVE., FARGO, ND

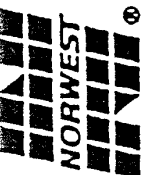



NORWEST INSURANCE NORTH DAKOTA

TEL. 280-8860

406 MAIN AVE., FARGO, ND



**Advanced
Business Methods**

OFFICE EQUIPMENT SALES

1515 13th Ave., East West Fargo, N.D. (58078)

TEL. (701) 282-3151

FAX (701) 282-3704

© HOMEOWNER

12

E 2D ST (WF)-Contd

1259 Kinsella Alice J @ 282-3045
1261 Vacant
1263 Langdahl Mark L 282-5703
13TH AV E INTERSECTS

**2D ST N (FARGO)-FROM B N RY
NORTH**

ZIP CODE 58102
1ST AV INTERSECTS
1 Case Plaza Building
Suites
Ste M S I District Office ins 232-3363
102 U S Direct publishers 237-6210
108 Liberty Business Systems Inc copiers
sls & serv 241-8504
110-114 Vacant (3 Stes)
118 M S I Insurance 232-3363
120 Rhone-Poulenc Ag Co chem dtrs
235-3350
Wall John R cpa
200 Case Plaza Business Cntr data proc
serv 241-8500
201 Storage Room
202-203 Vacant (2 Stes)
204 Peterson Law Office 241-8522
204 Peterson Craig A lwyr 241-8522
205 Knoefle Terry W lwyr 241-8538
206 Health Options Wellness Center
massage ther 241-8536
207 Jaerns Ltd busn consltg 241-8514
208 Fieck Gary A atty 241-8525
209 Vacant
210 Liffing Mediation & Settlement Cntr
mediation 241-8520
211-212 Vacant (2 infos)
213 Accent Business Products info proc
241-8524
214-215 Vacant (2 s)
216 Schmaltz Nikki cpa 241-8510
217 Vacant
218 Soo Line Railroad (Claims Dept)
241-8542
219 Vacant
220 Storage Rm
222 Gillund Law Office 241-8528
226 St Paul Fire & Marine Insurance Co
the 235-0591
230 St Paul Fire & Marine Insurance
(Bond Div) 235-0591
232 Fargo Moorhead Metropolitan Council
of Governments 232-3242
314 L H A Engineers Inc electrical eng
consits 232-8391
2D AV INTERSECTS
72 National Muffler Shop 232-8930

**3D AV INTERSECTS
4TH AV INTERSECTS**

13 N RD INTERSECTS
6TH AV INTERSECTS
607 Apartments
1★Heley Tamara 239-2535
2★Haug John 235-5598
3★Jensen Joe 235-4220
4 Lynk
608 Wangen Floyd 237-9233
611 Apartments
1 No Return
2 Vacant
3★Forsman Steve
612 Mc Connell Herman R @ 232-3182

613★Draper Duane
Upper★Serbus Jane
620 Sorkness Ricky J @ 235-3857
623 Apartments
1★Kounovsky Brian
3★Cavalier Tom
4★Henschel Norman
7TH AV INTERSECTS
701 Ellwein Amy E
702★Crandall R Jean 237-4211
704 Gangle John 235-2910
707 Rheault Darrel R @ 232-0717
708 Schesvold Grace N @ 280-0306
709 Gerlach Mary E Mrs @ 232-3098
710★Simonson Jeremy A 235-6909
711 Brunelle Rose M Mrs @ 232-7346
712 Hanson Russell E Jr
713 Hoaby Wilford D @ 237-5580
716 Westenberg Warren H @ 232-3050
718 Apartments
1 Odegard Lorna K @ 293-1032
2★Steinke Monica 239-6168
3★Anderson Carol 293-6529
4★Gress Russell 237-0072
722 Hoaby Wesley G @ 237-5625
726★Schultz Wayne
728 Vogel Rick A @ 235-9624
730 Grund Burton P @ 235-9773
732 Twedt Dagmar Mrs @ 235-5807
733 Peckskamp David T @ 237-0700
735 No Return
736 Sander Roy V @ 232-1089
737★Hapenny Glenn P @ 235-9391
741 Anderson John A @ 293-9254
743 No Return
745 Ford Dorothy @ 235-1781
747 Vacant

8TH AV INTERSECTS

801 Kennedy Randy J @ 293-1198
802 Apartments
Lower Robertsdahe Corey J 237-5246
Upper Jothan Robt 280-2609
803 Weik Donald B @ 293-3346
806 Vetter Karen J 293-8922
808 Gunstenson Arlen C @ 235-8085
810 Apartments
1 No Return
3★Haugen Tammi J 232-0740
811 Apartments
Bsmt Swedberg Deborah 232-0241
Main★Langesth Greg S 234-9046
Upstairs Nowatzki Steven P 293-1422
812 No Return
815 Beck Carl T @ 235-0003
816 Lindsoe Doran A @ 235-4696
817 O'Dell Carlee A @ 235-9583
819 Schoenecker Mike W 293-8898

40

820 Apartments
Upstairs★Kasper Brenda K 239-9264
Main★Lutz Shelly A

44

821 Mc Nutt Alf G @ 232-0616
824 Schossow Johanna K @ 237-0169
828 Kissing Margt G Mrs @ 232-0005
9TH AV INTERSECTS
904 Kvant Alvin R @ 235-8249
905 Saul Decorating 235-3714
Saul John H @ 235-5714
906 Christianson Florence Mrs @ 235-5171
909 Radford Charles M @ 232-6883
914 Rheault Norman J @ 232-8668
915 Hammel Anthony L @ 280-9591
916 Dee's Sewing Shop monogrammer
293-5469
Lundberg Gerald J @ 293-5469
919 Pavlish James @ 235-0652

10TH AV INTERSECTS

1001 Vondal Alex
1003★Schaffer Mark A 235-9274
1005 Jarvis Sheila M @ 293-8040
1009 Raatikka Jill A @ 293-8785
1013 Worner Wm D @ 293-7227
1019 Boyle Irene B Mrs @ 235-5058
1021 Draper Dakota J @ 232-8517
1025 Apartments
1★Steinmetz Ramona R 232-2866
2 Simonson Becky J 234-9945
3★Boland Cynthia M
1029 Hilkerbaumer Danl D @ 232-6168
1033 Thomson J 280-9454
1037 Haugen Lynndell C 280-2042
1041 Clement Marjorie L Mrs @ 235-6734
1045 Steen Jim E @ 293-6522

100

11TH AV INTERSECTS

1102 Cowing Bernice L Mrs @ 235-1742
1103★Tupy Douglas M @ 293-6570
1105 Lockhart James T @ 235-7439
1106 Berglund Richd N @ 232-4732
1110 Vacant
1111 Garrett Mark W @ 280-1473
1114 Vacant
1115 Elofson Carl E 232-4798
1118 Staiger Tom A @ 241-9481
1119 Audette Larry L @ 232-3770
1121 Skunberg Keith W @ 237-3065
1122-1125 Vacant (2 Hses)
1126 Johnson Mark A @ 280-1406
1129 Hanson Douglas H @ 237-9315
1131 No Return
1132 Springer Dan 239-4576
1134 Paul Richd A @ 234-0503
1138 Getz Robt J @ 293-9215
1139★Reff Timothy J @ 234-0982

96

1143 No Return
1144 Benscoter Bernice M Mrs @ 232-6720
1145 Geske Robt H @ 293-7977
1146 Ingebreton Cheryl M 239-4689

12TH AV INTERSECTS

1201 Johnson Henry P @ 232-7209
1202 Scott Glenn W @ 237-4917
1205 Waskui Wm @ 235-6158
1206 Holmgren Dennis W @ 235-0094
1209 Posey Blanche 232-4972
1210 Arment Wayne L 235-4307
1214 Monson Donald A @ 235-0334
1215 Blotsky Kurt D @ 293-1571
1217 Taylor Ted A @ 293-5775
1218 No Return
1221 Vacant
1222 Kasper Chas L @ 232-2998
1225 Hvidston Colburn III @ 235-0424
1226 Doyea Jerry L @ 237-3205
1229 Roach Russell L @ 235-7447
1230 Berg Mark S @ 235-1423
1233 Heins Mildred M @ 232-6905
1234 Mc Nutt Paul A @ 237-9957
1237 Jagim Ryan D @ 232-5134
1238 No Return
1241 Youngs Geo A Jr @ 232-5721
1242 Melhus Alden L @ 222-6524
1245 Bertel Carl A @ 235-6031
1246 Polum Eug T @ 232-8696
1249 Fritz Raymond M @ 235-8669
1250 Hamm Gerald R @ 237-4002
1253 Borgen Michl V @ 232-5260
1254 Foster A Earl @ 235-1000
1257 Egeberg Joel R @ 235-6145
1258 No Return
1261 Heggeness Jerel R @ 293-3638
13TH AV INTERSECTS
1302 Thoreson Jas C @ 232-7083

FARGO TRAILER CENTER

(701) 282-7470

1909 East Main Ave., P.O. Box 622

West Fargo, ND 58078

